The Post for News
Unrivaled in news coverage in Washington, The Post has Associated Press, United Press, Herald Tribune News Service and Wirephoto.

The Washington Post

The Weather
Today—Increasing cloudiness and warmer. Tomorrow—Rain and warmer. Yesterday—High, 32; low, 17.

NO. 22,871 Entered as Second-Class Matter, Postoffice, Washington, D. C. WASHINGTON: SATURDAY, JANUARY 28, 1939 THREE CENTS

UNIVERSITY OF CALIFORNIA FEB - 2 1939 LIBRARY

Copyright, 1939, By The Washington Post.

Dead Fill Roads As Fliers Riddle Fleeing Loyalists

'All Catalonia a Vast Hospital;'
18 British Leaders Plead for Peace;
French Strengthen Ties to Tunis, Plan to Make It Department

The Foreign Situation

ALL GIBRALTAR POLICE were called out to quell rioting between anti-Fascists and Spanish insurgents; in Italy, troops battled crowds of students who attempted to storm the French consulates and embassy in Rome and Genoa.—Page 3.

SEE "THIS EUROPEAN CRISIS," by Walter Lippmann; "England, Our Shield," by Mark Sullivan, and "The Lies Have It," by Barnet Nover, Page 7.

Britain Vaunts Power

By the Associated Press.

London, Jan. 27.—Great Britain and France today welded new political and military weapons for any possible test of strength with the Rome-Berlin axis arising from insurgent successes in Spain.

Britain named a new director of mobilization who will map a complete program for calling land, sea and air forces into action if necessary. The nature and extent of his duties remained an official secret.

The French cabinet had before it proposals to summon additional army reservists and increase the length of military service.

Move to Absorb Tunis

France also has taken the first step toward absorbing Tunisia within her wholly-owned possessions.

For the first time since the French regency was established in 1881, a French general has been made minister of war in the government of the Bey of Tunis. He is Gen. Amedee Blanc, commander of France's armies in Tunisia.

With him as war minister, all the Bey's forces will be integrated in the military might of the French empire. In the event of conflict with Italy, all Tunisian natives would be liable to military service as Frenchmen.

Officials expected other measures which would end any semblance of independence.

Such action, which Italy would be expected to protest, would place Tunisia's Italians on the same footing as Italians living in France and would end the Fascists' legal case for a share in the country's control.

Britain Cautions Hitler

British ministers, who conferred with Prime Minister Neville Chamberlain today, sounded warnings reminiscent of "go easy" speeches aimed at Chancellor Hitler before the Munich crisis last September.

In front of military preparations was a direct radio appeal to Chancellor Hitler and the German people to banish "the specter of war and enmity between nations." The appeal was made by 18 of the most prominent British leaders outside political life and was broadcast in German over facilities of the government-controlled British Broadcasting Corporation.

In Paris informed circles said the French cabinet would take up tomorrow proposals to add three months to the two-year term of obligatory military services. Also to be considered, it was stated, was the calling to duty of some special army reservists. These suggestions were said to have resulted from Italy's calling up of 60,000 reservists Wednesday.

An official British government publication disclosed that Maj. Gen. H. O. B. Wemyss, assistant adjutant general in the war office from 1935 to 1937, had been appointed director of mobilization to whip Britain's fighting forces into battle trim.

In addresses and publications British minister emphasized the nation's resurgent military might.

Sir John Simon, chancellor of the exchequer, declared tonight at Durham that "formidable as our gun power is," there are other factors

See LONDON, Page 3, Column 2.

Retreat Becomes Rout

By the United Press.

Perpignan, Franco-Spanish Frontier, Jan. 27.—Insurgent troops and bombing planes today swept up the Mediterranean coast from conquered Barcelona, driving disorganized loyalists toward a pocket on the French border and strewing highways with the bodies of refugees.

Persons crossing the frontier described "panic and chaos" around Figueras and Gerona, new seats of loyalist resistance, and said that Generalissimo Francisco Franco's bombers were spreading carnage along the main highway from Barcelona.

Dead Piled in Fields

Scores of men, women and children trudging from the war zone were said to have been cut down by the bombs and machine-gun bullets of the insurgent planes. Their bodies were dragged into fields along the congested highway.

The French foreign office announced tonight, after day-long consideration of the situation which threatens to send between 100,000 and 200,000 destitute civilians and soldiers across the border into France, that the loyalist regime has rejected a "neutral zone" proposal for northern Spain as impractical and impossible.

Instead, the loyalist government asked that France agree to give refuge to 150,000 Spanish refugees in French North Africa. Foreign Minister Georges Bonnet promised to submit the request to the council of ministers Saturday.

Bonnet informed Loyalist Foreign Minister Julio Alvarez del Vayo two days ago that France could not assume the burden of caring for 150,000 refugees, although any women or children reaching the frontier would not be denied refuge.

Camps Set Up

Three camps already have been set up on the French side of the border near Perthus under orders of Minister of Interior Albert Sarraut. About 2,700 loyalists—mostly women and children—have been permitted to cross the border.

Bonnet asked the Russian embassy whether Russia would receive any loyalist refugees, especially the hundreds of thousands of men and women on Franco's so-called "blacklist" of political enemies who face death before firing squads if captured.

The French cruiser La Fortune arrived at Port Vendres with a load of refugees from the Barcelona area and, in addition to the 2,700 who entered France during the day, arrangements were made at Cerbere

See SPAIN, Page 3, Column 3.

President Backs Plane Sale to France

Defends Aid as Way To Gear Factories For Big Production For U. S. Program

An Administration move, bearing President Roosevelt's personal indorsement, to aid French rearmament by furnishing that country latest type American military planes was disclosed yesterday.

Immediately following announcement by the President that official approval had been given to a plan for idle aircraft factories to build planes for the French, an investigation was launched in the Senate to obtain details of the move, said to have been ordered in the face of War Department opposition.

Secretary of the Treasury Morgenthau and Secretary of War Woodring were called before an executive session of the Senate Military Committee for questioning as to the deal, and afterwards Senator Sheppard, chairman of the group, said Army officials and probably aircraft manufacturers would be called, "to go to the bottom of the matter."

Meanwhile, President Roosevelt asked for an immediate start on plans to increase the U. S. Army air strength by 3,200 planes. He asked for appropriation of $50,000,000 at once to provide 565 new planes, stating through Budget Director Bell that the program should be started now "to correct the present lag in aircraft production due to idle plants."

Crash Started Inquiry

The Senate inquiry resulted from questions put to Maj. Gen. Henry H. Arnold, Chief of the Air Corps, at hearings on the defense program. "Isolationist" Senators insisted on knowing how a French air ministry official, Paul Chemidlin, happened to be aboard a new Douglas attack bomber which crashed in California a few days ago.

Yesterday's session was directed toward determining who authorized the demonstration for the French official, but at its conclusion it was announced that, since this was not yet definitely learned, Gen. Malin Craig, chief of staff, will be questioned today.

The Senate investigators were told, it is understood, that the first suggestion the French be allowed to buy newest design United States fighting planes came from Ambassador William Bullitt. He is said to have taken the proposal to the War Department which, according to yesterday's testimony, turned it down.

Morgenthau Backed Plan

He then is supposed to have approached Secretary Morgenthau, and the two of them to have "sold" it to the President. The President, the committee was told, wrote a letter to the Secretaries of War, Navy and Treasury asking them to "co-operate" with the French mission. Following this, the War Department issued a permit for the mission to inspect the Douglas plane and agreed to its sale abroad.

War Department officials said yesterday that the Army had agreed to demonstration of the plane and its sale to the French government. They declined to answer questions as to whether the department earlier had declined such permission.

Roosevelt Defends Sale

At the close of the hearing, some doubt existed among members as to whether the War Department order included the right to inspect the secret equipment on the plane. Senator Sheppard said it had been established that new bombsights, said to be the Army's most closely guarded secret, were not on the plane in the test. Department officials declared flatly that no restricted equipment was on the plane.

President Roosevelt, in revealing the move at his press conference, denied the Government was assisting French purchase of planes,

See PLANE, Page 3, Column 3.

Film Actress en Route to Capital

Andrea Leeds, beauty of the films, is en route to Washington to appear at the President's Birthday Ball Monday night as her bit to promote the "Fight Infantile Paralysis" campaign

Story, Page 3

Bi-Partisan Group Named To Hear Amlie

'Fair' Inquiry Pledged; Johnson Named Quiz Chairman

The Senate Interstate Commerce Committee yesterday instructed a special five-man sub-committee to hold hearings on President Roosevelt's appointment of Thomas R. Amlie, left-wing Wisconsin Progressive, to be a member of the Interstate Commerce Commission.

Chairman Wheeler immediately appointed Senator Johnson (Democrat), of Colorado, chairman of the group.

Johnson, who said he had "no predilections" on the nomination, promised "extensive hearings, with an opportunity for Mr. Amlie to be heard."

Other members of the sub-committee, reputedly divided down party lines on the nomination, are Senators Schwartz, of Wyoming, and Hill, of Alabama (Democrats), and Austin, of Vermont, and Reed, of Kansas (Republicans).

Amlie, former member of the House, defeated in a race for the Senate in last fall's Progressive primary, has been attacked as a "Communist" by both Houses of the Wisconsin Legislature, which has petitioned the President to withdraw his appointment. He is author of a proposed Constitutional amendment to give Congress the power to take over business by eminent domain, and proponent of an "industrial expansion bill" setting up a ten-year plan for industry to be laid down by a board and enforced by processing taxes.

First request to be heard in opposition to the nomination came in a telegram from William H. Shenners, jr., executive secretary of the Wisconsin Democratic State central committee, which recently protested the Presidents' action.

"We implore you to set a date for a public hearing so that we may have an opportunity to have a Wisconsin delegation to present testimony," said Shenners in a wire to Senator Austin.

Andrews Picks Carolina Firm As Pay Act Test

Fayetteville Concern Charged With Violating Labor Standards Act

By the United Press.

Wage hour Administrator Elmer F. Andrews last night selected a Fayetteville, N. C., silk and rayon weaving concern for the first court test of the three-months-old Federal fair labor standards act.

Andrews asked the United States Court for the Eastern District of North Carolina to enjoin the Central Weaving and Spinning Corporation from allegedly violating the act.

Andrews charged the concern, which employs more than 150 persons, has "depressed wage standards and employed 'speed-up' methods of production to such an extent that in the latter part of 1938, and in January, 1939, many of the defendant's employes were paid less than 15 cents per hour while the earnings of weavers employed by defendant were less during such period for operating six looms than they had been for operating two looms in 1932."

The firm also was charged with falsification of its work records.

Associate General Counsel George A. McNulty emphasized that the action is a civil suit.

To establish the interstate character of the defendant's business, the complaint alleged the cloth produced by the Central Weaving & Spinning Corporation, was made of raw silk shipped to Fayetteville from points outside the State.

"All of the cloth so produced by the defendant has been and is shipped and transported in interstate commerce," the complaint added.

The company is headed by Jacob A. Neider, whose offices are at 221 West Thirty-seventh street, New York. Max Lefkowitz is the resident manager.

Neider denied records were falsified and said the concern had been paying "only a penny or so" below the standard and had been given until the end of the month to meet requirements.

Committee Handed Row On Va. Judge

Roberts Appointment Is Put Up to Senate Judiciary Group; Dies Assails Allred

The controversy over President Roosevelt's apointment of Floyd H. Roberts to be Federal judge in the Western District of Virginia was dropped into the lap of the full Senate Judiciary Committee yesterday when a subcommittee reported the nomination with neither indorsement nor disapproval.

Both Senators Glass and Byrd, of Virginia, bitterly opposed to Robers confirmation, are expected to voice their objections at a public hearing of the full committee on Wednesday. The Post learned last night that Judge Roberts will come to Washington from his home in Bristol, Va., in order to be "available" in case the committee desires to question him.

Roberts, formerly judge of the Bristol Corporation Court, was named to the Federal bench by President Roosevelt last July. The appointment was received as a slap at conservative Democrats, as the President ignored candidates proposed by Virginia's two conservative Senators in order to name a man who had the indorsement of Representative Flannagan, ardent New Dealer.

He'll Be Represented

The Post was informed that even if Judge Roberts does not appear personally in the committee room Wednesday, he will be represented at the hearing. It was thought possible that a delegation might come from southwest Virginia in his support.

Meanwhile, another sub-committee of the Judiciary Committee heard Representative Dies, of Texas, denounce the President's appointment of former Gov. James V. Allred to be judge in the newly created Southern District of Texas.

The two Texas Democratic Senators, Sheppard and Connally told the sub-committee that they would not raise objections to Allred's confirmation, although both had recommended other candidates. In the absence of Senator King, Utah Democrat, the sub-committee deferred action, but eventual approval of Allred is to be expected.

Confirmation Doubtful

In the case of Roberts, however, the intense opposition of Senators Glass and Byrd is likely to block confirmation of the nominee.

Senator Glass, who has termed the nomination "utterly and personally obnoxious" to Byrd and to himself, declared last night he hoped to obtain an adverse report from the Judiciary Committee. Previously, it had been suggested he would merely attempt to have the nomination pigeonholed in committee, thus permitting Roberts to serve under his recess appointment until final adjournment of Congress next summer. Recess appointees receive no salary until confirmation by the Senate.

Prior to Roberts' appointment, Glass and Byrd had recommended Assistant United States District Attorney Frank H. Tavenner or Circuit Judge A. C. Buchanan for the post.

Presided 24 Years

Judge Roberts, who is 55, had presided over the Bristol Corporation Court for 24 years until his elevation to the Federal bench last summer.

Senate confirmation of the nominee, despite active opposition of the two Senators from his State, would be almost unprecedented—at least in recent years.

Senator Borah, dean of the upper house in point of service, said last night that in only one major instance that he could recall were two Senators from a State overridden by their colleagues when

See ALLRED, Page 2, Column 6.

Senate Defeats Move to Restore WPA Cut, 47-46

Newest 'It' Girl Of Movieland

Associated Press WIREPHOTO.

LANA TURNER,
for whom a movie studio has begun a build-up to make her successor to places once held by Clara Bow and Jean Harlow. And she won't be through high school until her eighteenth birthday next month. Anita Loos, who wrote some of Jean Harlow's successes, said Lana has the appeal of both Jean and Clara

26 Democrats Join 20 Republicans and Shipstead to Kill $875,000,000 Total

(Senate Rollcall, Page 2.)

By Robert C. Albright.

The Senate yesterday by one vote turned back the President's request for an $875,000,000 relief appropriation and routed the Administration's leadership in the session's first test of the new spending program.

The vote was 47 to 46—so close that one switch would have changed the result. But the effect was to clinch the smaller $725,000,000 figure previously voted by the House and to give Vice President Garner's economy allies a clean victory in the most dramatic battle of the new Congress.

A coalition composed of 26 Democrats, 20 Republicans and 1 Farmer-Laborite supplied the single ballot margin necessary to defeat an amendment by Senator McKellar (Democrat), of Tennessee, to restore the $150,000,000 cut.

41 Democrats Vote Aye

Failing in a breath-taking finish to restore the appropriation to the President's figure were 41 Democrats, 2 Republicans, 1 Progressive, 1 Independent and 1 Farmer-Laborite.

Without a record vote, the Senate later agreed to ban from Civil Service coverage some 33,000 WPA administrative employes in Washington and in the field. They otherwise would have come under the classified service by Presidential order on February 1. The Senate tightened the House provision so that anyone paid from emergency relief funds, in whatever agency employed, would be excluded from Civil Service.

And without controversy the Senate approved the so-called "snow amendment" designed to ease the hardship of the $150,000,000 decrease. This forbids removal of more than 5 per cent of relief workers from WPA in the winter months of February and March. It provides for submission of additional estimates by the President if an emergency develops and it requires a WPA investigation of rolls to eliminate "those not in actual need."

Galleries were packed and the floor crowded to the walls as the clerk called the roll for the "aye" and "no" verdict that was to bring the bitterest controversy of the session to a close. Applause from the galleries, quickly stifled by gavel-pounding, greeted announcement of the result.

Byrnes Blocks Recount

Vice President Garner, reputed back-stage advocate of the slash, was not in the chair as the ballots were counted. He had turned his gavel over to Senator Pittman (Democrat), of Nevada, president pro tem.

In a swift maneuver to prevent a recount, Senator Byrnes (Democrat), of South Carolina, moved to reconsider the vote, and Senator Clark (Democrat), of Missouri, moved to lay the motion on the table. The Senate agreed and the vote thus was clinched.

Senators who had left sickrooms to vote for the cut began a slow exodus. Majority Leader Barkley, who had predicted an Administration victory, sat silent, checking the roll call. Smiling, Byrnes, who had devised the committee's "compromise" formula, congratulated Senator Adams (Democrat), of Colorado, who had led the fight for the slash.

"The vote is my comment," Byrnes later told reporters.

New Request Seen in March

"This is evidence of an awakened appreciation of the necessity for economy," said Adams. "The result should be of great encouragement to the American people.

"It is not going to deprive anybody of proper relief. The funds

See RELIEF, Page 2, Column 2.

'May as Well Fold Up' if Cut, Says WPA Here

Cass Warns Big Slash Will Imperil Welfare Rolls

Otto J. Cass, deputy WPA administrator for the District, declared yesterday that if any drastic reduction is made in the local WPA roll "we might as well fold up."

He was commenting on possible effect of the Senate action in sustaining the $150,000,000 House cut in the $875,000,000 deficiency relief appropriation.

Cass, however, did not believe Congressional action would have to be reflected in a severe reduction in the local WPA roll. So many factors enter into the situation, he declared, that it would be impossible to forecast what effect the deficiency appropriation slash will have here.

Assigned 11,400 Jobs

"All I can say," Cass declared, "is that the Philadelphia regional office has assigned us a quota of 11,400 jobs for February. That is a drop of 200 below the January quota of 11,600.

"We are going ahead on the quota assigned us for February. If there is any reduction below the February figure, I am going to put up a howl.

"We have mapped out projects and have them going. If our quota should be cut 17 per cent—a figure proportionate to the cut in the deficiency bill—our projects would be so disrupted that we might as well throw them overboard. That would mean a lot of waste, not only in half-finished projects but

See WELFARE, Page 2, Column 5.

Embassy Seeks 68 Americans Caught in Chilean Quake Zone

By the United Press.

Santiago, Chile, Jan. 27.—The United States Embassy tonight sought information regarding fate of 68 American residents of the earthquake zone south of here after reports that a small son of one of them was among the 15,000 officially estimated to have been killed.

Only word concerning the Americans the embassy has received since Tuesday night's disaster was a report that Michael Sweet, 7, and his grandmother, a Mrs. Trumbell, were killed when the farmhouse of his father, Portland R. Sweet, a native of Vanceburg, Ky., collapsed.

The other Americans are scattered throughout the area.

Meanwhile, soldiers and sailors worked to restore order in the stricken area and drastic measures were invoked to avert famine and disease.

The government ordered immediate evacuation of Couquenes, Parral, Chillan, San Carlos and Linares, the cities hardest hit by the disaster, to permit burial of dead which strewed debris-laden streets and to prevent outbreak of epidemics.

Gen. Carlos Fuentes, commander in chief of the armed forces, canceled all leaves and officers and enlisted men were ordered to report for patrol duty.

At midday the government commandeered all long and short wave radio stations and the only press reports permitted to be broadcast were those supplied by the ministry of interior.

German Priests' Relief Fund Seized, Berlin Reports

Berlin, Jan. 27 (U.P.).—Reliable sources said today that Nazi authorities a week ago confiscated from all Catholic churches in Berlin money which had been collected for a "priests' relief fund," the Catholic equivalent of the government's winter relief scheme.

Welles Calls for New Steps To Show Origins of Propaganda

Special Dispatch to The Post.

New York, Jan. 27.—Under Secretary of State Sumner Welles, replying to critics of the Administration's foreign policy, tonight called for full publicity on all "propaganda" and other views being broadcast with a view of influencing the Nation's course.

Declaring the greatest need at the present critical time is for the people to "do their own thinking for themselves," he said they "must be authoritatively informed whenever the views they hear over the radio or read in print represent propaganda, . . . direct or indirect."

He termed it essential "that further thought be given to the method by which the full origin and background of the views presented to them can be made readily available to them."

In an address before the annual meeting of the New York Bar Association he pointed to opposite charges that had been made against the foreign policy. "One individual," he said, "tells us that no one knows what the foreign policy of our Government really is. Another proclaims that our foreign policy is rapidly driving our people into war."

The Under Secretary declared that in this "gravely serious—deeply disquieting moment," the main objective in official circles "is to keep the United States at peace."

At the same time, Welles said,

See WELLES, Page 5, Column 3.

4th Doctor Quits, Calls Greenbelt 'On Unsound Basis'

The Greenbelt (Md.) Health Association was left without the services of a resident physician last night when the board of directors accepted the resignation of Dr. Alvin Wode. He is the fourth physician to resign since the association was formed less than a year ago.

Dr. Wode said his duties at Georgetown Hospital, where he holds a fellowship, and unsatisfactory financial arrangements at Greenbelt were responsible for his resignation. He declared:

"The project is run on an economically unsound basis. I doubt whether it will succeed. Not only were our salaries uncertain, but, when we treated private cases not affiliated with the health association, collections were almost impossible."

U. S. Women Flee Mexico

Mexico City, Jan. 27 (U.P.).—Forty American women, said to be "afraid of Mexico," tonight were reported by the newspaper Novedades as preparing to leave for the United States tomorrow because of Thursday night's anti-Semitic outbreak here.

President Shuns 'Hot' Tunes in His Birthday Choices

New York, Jan. 27 (AP).—There's not a single "hot" tune among President Roosevelt's nine favorite songs which will be broadcast Monday night as a birthday greeting to the President in conjunction with the campaign against infantile paralysis. Band Leader Kay Kyser wrote asking Mr. Roosevelt for his favorites. He got this list: "Drink to Me Only With Thine Eyes," "Juanita," "Love's Old Sweet Song," "Anchors Aweigh," "Yellow Rose of Texas," "Boots and Saddles," "Last Roundup," "Old Kentucky Home," and "Home on the Range."

Warmth and Rain Due, So Reflecting Pool Is Opened

With the mercury dropping to the low twenties last night, Park Police opened the reflecting pool for skating, fearing rising temperature today and tomorrow would thaw the ice. Rain is expected to follow tomorrow.

Ice also surfaced the Potomac yesterday above Memorial Bridge.

Your Best Prospects For Your Home, Apartment or Room Read the Want Ads In The Sunday Post

It costs only 40 cents for a 2-line want ad in The Sunday Post. *This is the lowest Sunday want ad rate in town.* The deadline for The Sunday Post is 4 P. M. today. Your credit is good—simply call

NAtional 4200

Today's Index

	Pages
About the Showshops	8
Amusements	
Barnet Nover	
Bedtime Story	
Church News	
Classified Ads	
Comics	
Crossword Puzzle	
Death Notices	
Editorials	
Federal Diary	
Financial	
Ida Jean Kain	
Mark Sullivan	
Pegler	
Pictures	
Radio	
Society	
Sports	
The Post Impression	
Walter Lippmann	
Woman's Page	

Efficiency Hope Of Democracy, Says Wallace

System Not Doomed, His New Book Holds, If All Strive as One

Henry A. Wallace, Secretary of Agriculture, in his book "Paths to Plenty," published yesterday, assails totalitarian charges that democracy is doomed, and urges all clergymen to redefine religion in terms of general welfare.

"Democracy is on trial today," the Secretary writes. "It has been challenged in this country and the whole world. Organized violence, disregarding legal rights, moral rights and individual rights threatens to destroy the democratic ideal.

"Those who advocate the rule of force ridicule democracy. They say democracy does not work. They say that only through discipline imposed from above can there be any security for the common people. Even in this country, where we have never known anything but democracy, this dangerous doctrine is beginning to be heard. . . .

"We Americans must not and will not let the rule of force replace the rule of law. But if we are going to succeed, our democracy must be efficient and it must have purpose. It is vital that the wills and hearts of all the people of the United States be captured by the doctrine of the general welfare in the capitalistic-democratic sense of the term. We should seek it more enthusiastically, more efficiently, and more righteously under our set-up than do the Nazis and Communists under theirs."

To carry this country safely through the twentieth century, Secretary Wallace offers a seven-point democratic creed which includes:

Action based on the will of the majority after the people have had opportunity to inform themselves as to the real facts.

Freedom of speech, press, art, science and religion.

Stability, order and the avoidance of violence, bloodshed and anarchy.

Promotion of a stable but ascending general welfare by increasing the productivity of the people and by adopting price, wage and other policies which distribute income more evenly among the people but which do not diminish the incentive to increase production. This means continuous co-ordination of policies and functions.

Belief that there are extraordinary possibilities in both man and nature which have not yet been realized, but which can be made manifest only if the individualistic yet co-operative genius of democratic institutions is preserved, thus making it possible for those who are gifted in art, science and religion to approach the unknown reverentially, and not under the compulsion of producing immediate results for the glorification of one man, one group, one race or one nation.

Joyous faith in a progressive future based on the intelligent and constructive efforts of all the people to serve the general welfare.

Tolerance and humor which, in recognizing the right of all men to be different, smiles understandingly at those who are so different as to be funny. (And at one time or another all of us are funny, or at any rate we should be.)"

The secretary's book is published by the National Home Library Foundation.

In Congress

TODAY

By the United Press.

Senate.

Continues debate on relief deficiency bill.

Committees: Military Affairs on national defense program.

House.

In recess.

YESTERDAY

Senate.

Defeated amendment to increase deficiency relief appropriation to $875,000,000.

Received Schwellenbach resolution to create joint committee to determine national defense policies and co-ordinate activities of departments dealing with the problem.

Committees: Military Affairs questioned Woodring, Morgenthau and Craig; voted to investigate Treasury's connection with French purchase of planes in United States.

Banking and Currency agreed to question Morgenthau on Administration's desire to extend devaluation powers.

House.

In recess.

Speaker Bankhead received President's request for $50,000,000 appropriation for Army planes.

Committees: Agriculture agreed to commence hearings in two weeks on revision of agriculture program. Naval Affairs questioned Rear Admiral B. Cook on plans for Pacific defense.

'Over The Coffee'
BY HARLAN MILLER
ALSO APPEARS IN THE SUNDAY POST
"Over The Coffee" appears daily (except Saturday) in the New Era Fish Co. Tomorrow, Harlan tells you why cab leave Congressmen ing in the rain . . . you how Senator got that bottle of that he showed e Senate and its icance.
FULL Comb. EVENING and WRA
BERN
NO DEPOSIT REQUIR
713 7th St. N

On Capitol Hill

Senator Reynolds Ask Committee to Study Mexican Seizures of American Properties

Senator Reynolds (Democrat), North Carolina, asked the Senate yesterday to appoint a special committee to investigate seizure of American properties by the Mexican government.

REYNOLDS

His resolution alleged that the seizures without compensation was a violation of international law.

Reynolds also contended the seized properties were being used for trade and commerce with European and Asiatic nations and that these transactions would "enable these foreign governments to control the political affairs of Mexico."

The House Agriculture Committee decided yesterday to start general hearings in about two weeks on all proposals to change the agricultural adjustment act.

Members said they would consider first any minor corrections deemed necessary in the year-old act, then would start hearing advocates of general substitute measures such as the domestic allotment nad cost of production plans.

The Senate Interstate Commerce Committee ordered hearings on a bill designed to prohibit "blind selling" and "block booking" of motion pictures.

The measure by Senator Neely (Democrat), of West Virginia, was passed by the Senate at the last session but failed to reach a vote in the House.

Neely said the "block booking" and "blind selling" forced theater owners to sign contracts for pictures without seeing them, and sometimes before the pictures had been produced.

Senator Thomas (Democrat), Oklahoma, urged in the Senate that Government monetary and credit controls be utilized to raise prices. Among other things, Thomas suggested lower discount rates, gold desterilization, lower bank reserve requirements and further devaluation of the dollar.

New Measures Introduced included:

By Senator Robert F. Wagner (Democrat), New York, a bill to remove the present time limit on the Commodity Credit Corporation and the Export-Import Bank.

By Senator Morris Sheppard (Democrat), Texas, a bill for free examination of joint stock land banks now in liquidation.

By Senator Claude Pepper (Democrat), Florida, a joint resolution authorizing national observance of August 19 each year as Aviation Day.

By Senator Guy M. Gillette (Democrat), Iowa, the international agreement for regulation of whaling, signed at London in June, 1937, for ratification by the Senate.

Senator Joseph C. O'Mahoney (Democrat), Wyoming, chairman of the Administration's $500,000 monopoly investigation, summoned the group to meet January 30 to determine its future course.

Senate Defeats Roosevelt, Retains WPA Cut by 47-46

Relief

Continued from Page 1.

are adequate, and if they are not, they will be made adequate."

Barkley, forsaken at the last by some Administration votes on which he had counted, philosophically accepted the outcome, which he said "settled the money matter." But he declared more money will be necessary to tide WPA over the next five months, and said the President will have to ask for additional funds "early in March."

Senator King (Democrat), of Utah, left a sick bed to cast his vote for the cut. Other ill members who returned for the ballot when they could not obtain "pairs" were Senators Vandenberg, of Michigan, and Gibson, of Vermont (Republicans). Both voted against the increase.

A certain vote for the slash by Senator Chavez (Democrat), of New Mexico, was lost by his absence, and refusal of closely-pressed Administration Senators to pair him.

Shipstead Turns Tide

The roll call was replete with surprises and a last-minute switch turned the tide previously inclining in favor of an increase. Senator Shipstead, Minnesota Farmer-Laborite, who had favored the larger amount, voted for the decrease. He said he was swayed by evidence that WPA employes had been urged to wire their Senators and had been supplied with a specimen telegram.

Other upsets were the economy ballots of Senators Reynolds (Democrat), of North Carolina, and Davis (Republican), of Pennsylvania. Davis had offered an amendment to increase the appropriation conditionally.

Enraged at his colleague's vote, Senator Guffey rushed over to his desk and asked: "Shall I explain your vote to the people of Pennsylvania?" Later Guffey in a statement said "81,000 workers who will be removed from relief rolls in Pennsylvania may thank Senator Davis."

Davis Defends Vote

Davis replied with a statement that Pennsylvania last November "walloped Guffey and his gang." He said no Pennsylvania workers necessarily need be dropped from the rolls and declared Guffey "shall not have any more lump sum appropriations for his political use with my vote."

Senator Barkley told reporters he understood Davis had been called earlier in the day by "a big Pennsylvania businessman." A reporter asked if he meant Joseph Pew, Philadelphia businessman and politician. Barkley said he did. Informed of this, Davis said he had been called "by a lot of people, but nobody tells me how to vote."

As the 3 p. m. deadline for the vote neared, Administration advocates of the President's figure were shut off from the floor when Senator Thomas (Democrat), of Oklahoma, used up the entire hour and a half assigned to their side with a monetary speech.

Byrnes Hits "Pressure"

Senator Adams and Senator Byrnes, co-advocates of the cut, made the most of the remaining time. Byrnes denied the cut necessarily would mean a sharp trimming of the rolls beginning in April that would reduce the number of workers on WPA from 3,000,000 to 1,050,000 by June. McKellar had contended it would mean such a cut. ers could be employed in June, Byrnes argued that 2,000,000 workmore than were on the rolls in January last year.

Both Byrnes and Adams referred to the "pressure" brought to bear on Senators in behalf of the larger appropriation.

"You may have thought that everybody in the world was writing to you," Byrnes told his colleagues. "But it is the duty of the legislator to remember the man who never wires, who never writes but who has confidence in your integrity."

Adams Urges Economy

Adams, in his concluding plea for economy, asked the Senate to vote to "protect the country from "loose fiscal policies."

"The country is looking at Congress," he said. "We have been liberal with money that generations coming after us will have to pay. From this bill they may receive some encouragement."

He asked colleagues if they could not "read the signs of the November elections?"

After the vote, Adams said he wanted to pay tribute "to some who have voted in here who stood up under a great deal of pressure."

Elated at the outcome, Chairman Glass, of the Senate Appropriations Committee, who has battled lumpsum appropriations for relief from the outset of the New Deal, expressed doubt, however, that the money saved "will stay long in the Treasury."

Norris Calls It "Mistake"

Senator Harrison (Democrat), of Mississippi, chairman of the Finance Committee and closely aligned with the new economy movement, said the Senate's action "will be reassuring to the country."

But Senator Norris (Independent), of Nebraska, who voted for the McKellar amendment, said it was "very serious, and a big mistake."

McKellar took his defeat grinning. "We got beat by one vote; that's all there is to it," said the Tennesseean. "The Senate thinks $725,000,000 is enough. If it is, nobody will be any happier than I."

After the economy ballot, the Senate moved half way through the deficiency relief bill before it struck a snag in efforts to revise a series of provisions against politics in relief written into the measure by the Appropriations Committee. A recess was taken until noon today, when Barkley will make an effort to finish action on the bill.

Politics Ban Broadened

Sections approved without a record vote provide:

That persons over 65 years of age or women with dependent children shall be continued eligible for work relief, despite Social Security act aids.

That no part of the fund shall be used by any Federal agency to establish mills or factories which would manufacture for sale any articles in competition with private industry.

That veterans shall receive first preference in WPA applications, other American citizens next, and aliens who applied for citizenship before June 21, 1938, next.

Before recess was taken, the Senate broadened the ban on use of WPA jobs as a "reward" for political activity by accepting an amendment by Majority Leader Barkley making the prohibition apply to all Federal agencies.

Senator Hatch (Democrat), of New Mexico, immediately opened a fight similarly to strengthen other provisions in the bill banning politics. He asked that any person, whether employed in a Federal agency or outside, be barred from bringing influence to bear to fire Federal workers because of opposition to or support of a political candidate. A vote on the Hatch amendment will be the first order of business when the Senate resumes today.

Four "Purgees" for Cut

Joining in the vote against the President's full $875,000,000 figure were all four of the Democratic Senators whose "purge" was attempted by the Administration in last year's primaries. They were Senators Tydings, of Maryland, George, of Georgia; Smith, of South Carolina, and Gillette, of Iowa.

Besides Reynolds, "surprise" votes on the anti-Administration side of the roll call were those of Senators Lucas, of Illinois, and Truman, of Missouri, both of whom usually go along with the President. It was Truman's first bolt. A close friend of the Vice President, he had voted for the $725,000,000 figure in the Appropriations Committee and refused to budge from that position in the Senate.

On the other hand, nine Democratic Senators, independent in their views who have not hesitated in the past to vote their opposition to some Administration measures, voted for the increase. These included Senators Andrews, of Florida; Connally, Texas; Clark, Idaho; Donahey, Ohio; Johnson, Colorado; O'Mahoney, Wyoming; Walsh, Massachusetts; Wheeler, Montana, and Miller, Arkansas.

SPECIAL NOTICES

ANTIQUES—NEW LINE OF EARLY AMERican antiques from Pennsylvania, incl. Hepiewhite furniture, Windsor arm chairs, studio lamps, wine cabinet, open-face corner cabinet, china and glassware, will be sold at public auction, FRIDAY, January 28, at 2 p. m. (rain or shine). Eli Alper's Auction House, Rockville, Md. Open Sunday.

BOYD Training PAYS. Special Secretarial, Jr. Accounting, Accounting, and Calculating Machine Courses. EASY to learn. Placement Service. Inquire now. BOYD School, Natl. 2340, 1333 F St.

I'M NOT responsible for any goods purchased by anybody without my personal signature. Francisco M. Duclayan.

FALSE TEETH REPAIRED
WHILE YOU WAIT.
Emergency Laboratory, Rooms 901-902, Western Bldg., 14th and F. Met. 1833.

ITALIANSPANISH
ARE EASY AT BERLITZ
1115 Conn. Ave. National 6670.

SEC Confers With Murphy On Gianninis

Possibility Is Seen Justice Department May Enter Case

Possibility developed yesterday that the Justice Department might join in the legal battle between the Securities and Exchange Commission and the Giannini banking group of the Pacific Coast.

Department intervention was believed to have been discussed in a conference between Attorney General Murphy and officials of the SEC and Federal banking agencies.

Meanwhile, Cyril B. Upham, First Deputy Comptroller of the Currency, filed in the District Supreme Court an affidavit denying the contention of Bank of America National Trust and Savings Association, San Francisco, chief Giannini bank, that its combined balance sheet was prepared from the report of condition prescribed by the Comptroller of the Currency and followed the form of the condition report.

Bank Has Filed Suit

Bank of America has filed suit for injunction in the District Court to prevent the SEC from examining its books and records in connection with a stock-delisting proceeding against Transamerica Corporation. Giannini bank-holding company. The commission charged that Transamerica filed financial reports containing "false and misleading statements."

The Upham affidavit is intended to aid the SEC in its fight to examine Bank of America books. Upham declared the Comptroller does not prescribe accounting practices to be followed by national banks.

Meanwhile, the SEC, in an answer to the injunction suit filed in the District Court, declared that national bank examiners had "repeatedly criticized" Bank of America and its officers.

SEC Answers

Bank of America contends that, under the law, the SEC is not entitled to examine books of a national bank.

SEC declared that neither the Secretary of the Treasury in furnishing the commission with data relating to Bank of America, nor the commission in making use of such information, "has acted contrary to law."

Officials were silent as to the nature of the conference with Murphy. It was disclosed, however, that legal aspects of the court action begun by Bank of America were discussed.

Those attending the conference, besides Murphy, were: Upham, Chairman William O. Douglas of the SEC, Chairman Marriner S. Eccles of the Federal Reserve Board, Chairman Leo T. Crowley of the Federal Deposit Insurance Corporation, Edward H. Foley, jr., acting general counsel of the Treasury, and Chester T. Lane, SEC general counsel.

A hearing will be held in the District Supreme Court Monday on the injunction proceeding.

AFL to 'Explore' CIO Peace Chances

The American Federation of Labor said yesterday possibilities of peace with the C. I. O. would be "explored" by the A. F. of L. executive council in Miami Monday, as well as problems of legislation to amend the Wagner act and wage-hour law, expansion of organizing, especially in textiles, and relations with foreign labor organizations.

Board of Navy Dentists To Study Promotions

A Dental Corps Selection Board, to recommend one commander and three lieutenant commanders for promotion, will meet at the Navy Department February 10, it was announced yesterday.

Capt. Joseph A. Mahoney will head the board, composed of Capts. Paul G. White, Cornelius H. Mack, William L. Darnall, John V. McAlpin and Marson W. Mangold, with Commander Philip J. MacInnis as recorder. All are dental officers.

The Roll Call On Senate's Relief Vote

The roll call by which the Senate rejected the Administration effort to add $150,000,000 to the $725,000,000 relief bill was as follows:

FOR THE INCREASE, 46

Democrats, 41.

ANDREWS	MALONEY
ASHURST	McKELLAR
BARKLEY	MEAD
BILBO	MILLER
BONE	MINTON
BROWN	MURRAY
CARAWAY	NEELY
CLARK, Idaho	O'MAHONEY
CONNALLY	OVERTON
DONAHEY	PEPPER
DOWNEY	PITTMAN
ELLENDER	SCHWARTZ
GREEN	SCHWELLENBACH
GUFFEY	SHEPPARD
HAYDEN	SMATHERS
HILL	STEWART
HUGHES	THOMAS of Oklahoma
JOHNSON of Colorado	WAGNER
LEE	WALSH
LEWIS	WHEELER
LOGAN	

Republicans, 2

BORAH, FRAZIER

Progressive, 1

LA FOLLETTE

Farmer-Labor, 1

LUNDEEN

Independent, 1

NORRIS

AGAINST THE INCREASE, 47

Democrats, 26

ADAMS	HATCH
BAILEY	HERRING
BANKHEAD	HOLT
BULOW	KING
BURKE	LUCAS
BYRD	McCARRAN
BYRNES	RADCLIFFE
CLARK of Mo.	REYNOLDS
GEORGE	RUSSELL
GERRY	SMITH
GILLETTE	TRUMAN
GLASS	TYDINGS
HARRISON	VAN NUYS

Republicans, 20

AUSTIN	LODGE
BARBOUR	McNARY
CAPPER	NYE
DANAHER	REED
DAVIS	TAFT
GIBSON	TOBEY
GURNEY	TOWNSEND
HALE	VANDENBERG
HOLMAN	WHITE
JOHNSON, Calif.	WILEY

Farmer-Labor, 1

SHIPSTEAD

Pairs—Thomas (Democrat), of Utah, for the increase, and Bridges (Republican), of New Hampshire, against the increase.

Majority Whip Lewis announced that Chavez (Democrat), of New Mexico, would have voted against the increase had he been present.

Cass Warns WPA May 'Fold if Cut'

Welfare

Continued from Page 1.

in materials bought to carry them out."

Cass scoffed at forecasts that the District roll would have to be slashed drastically because of the cut. Areas with heavy seasonal employment, he pointed out, usually can bear a large part of any necessary reduction.

Money can be saved, he said, through reduction in material purchases to spread employment, and voluntary absences of workers can be used to give work to others.

"Due to all the factors involved, there is no point in trying to guess what reduction may have to be made here," he declared.

The cut in the local roll from the 12,800 peak has been accomplished largely by dismissing mothers with children under 16 years of age and persons over 65 years of age. This procedure is justified on the ground that these people are eligible for social security benefits.

THIS WEEK'S NEW VICTOR RECORDS

(26144) Blue Lou, F.T.—The Blues, F.T., a swing classic by All-Star Band with Benny Goodman and Tommy Dorsey 75c

(26145) Cocktails for Two, F.T.—Old Black Joe, F.T., by Tommy Dorsey and his Orchestra 75c

(26146) Jeannie Swings Outs, F.T.—Sweet and High, F.T., by Richard Himber and his Rhythmic Pyramids Orchestra 75c

(26147) The Stately Homes of England—Mad About the Boy, F.T., (both from the musical show "Set to Music"). Former by Male Quartette with His Majesty's Theatre Orchestra, conducted by Ben Frankel. Latter by Ray Noble and his Orchestra 75c

This Week's Best Sellers!

(25320) Star Dust, F. T., by Benny Goodman and his Orchestra. Star Dust, F.T. (V.R.), by Tommy Dorsey and his Orchestra 75c

(26099) This Can't Be Love, F.T. (V.R.)—Sing for Your Supper, F.T. (V.R.), by Benny Goodman and his orchestra. 75c

(26100) My Heart Belongs to Daddy, F.T. (V.R.)—Most Gentlemen Don't Like Love, F.T. (V.R.), by Larry Clinton and his Orchestra 75c

(26108) Jeepers Creepers, F.T. (V.R.)—The Devil with the Devil, F.T. (V.R.), by Larry Clinton and his Orchestra. 75c

(26117) The Umbrella Man, Waltz (V.R.)—You're Gonna See a Lot of Me, F.T. (V.R.), by Sammy Kaye and his Orchestra 75c

Record Dept.—Fourth Floor

Kann's "The Avenue"—7th, 8th and G Sts.

Committee Seeks Roberts Hearing

Allred

Continued from Page 1.

they complained that the nominee was "personally obnoxious."

That incident occurred several years ago, Senator Borah said, when a colored man was named collector of internal revenue in Louisiana. Both Senators objected, but the Senate sustained the appointment.

There have been a few cases when the opposition of one Senator has been overruled. Two years ago, Senator Rush Holt, West Virginia Democrat, at odds with the Administration, claimed that F. Roy Yoke, nominated to be internal revenue collector, was "personally obnoxious." Holt's colleague, Senator Neely, indorsed the nominee and he was confirmed.

In another famous case, however, George Rublee, Washington attorney now attempting to negotiate the refugee problem with Germany, was voted don by the Senate when Senator Gallinger, New Hampshire Republican, vehemently fought his appointment as Federal Trade Commissioner in 1915. In that spectacular battle, Gallinger's Democratic colleague, Senator Hollis, defended Rublee in vain.

In voicing his objection to the Allred appointment, Representative Dies yesterday asserted that "it's the beginning of carpetbagging." Dies charged Allred had never resided in the judicial district to which President Roosevelt appointed him.

Also attacking the Allred nomination was R. R. Grovey, chairman of the Houston Negro Citizens Committee.

Public Support Of Housing Plans Please President

New York, Jan. 27 (AP).—In a message to the eighth National Public Housing Conference today, President Roosevelt said it was a "source of great satisfaction" to him that "groups of citizens all over the country are meeting this winter to carry forward concrete plans for slum clearance and rehousing.

". . . Housing authorities," said the President's message, "are already accepted as part of the normal local government machinery. Great expectations for the future of this slum clearance program rest on . . . its local support and leadership."

Fitzpatrick Rites To Be Monday At Catholic U.

Funeral for Thomas Fitzpatrick, 71, employe of Catholic University for 50 years, will be held at 10 a. m. Monday at the Shrine of the Immaculate Conception. He died Thursday at his home, 1024 Otis street northeast.

Born in Canada, Mr. Fitzpatrick was present when the first bell was rung for the first class at Catholic University.

He leaves his wife, Mrs. Mary Fitzpatrick; a son, Edward A. Fitzpatrick; a daughter, Mrs. Stephen Pope, and five grandchildren. Burial will be in Mount Olivet Cemetery.

Elks Sponsoring Americanism Week

A drive to foster the celebration of Americanism Week in March has been joined by the Elks lodges throughout the country, Dr. Edward J. McCormick, grand exalted ruler, announced yesterday.

2 Facing Death On Conviction of Old Kidnap Law

New York, Jan. 27 (U.P.).—Tried under a never-before invoked State kidnaping law carrying a death penalty, Demetrius Gula and Joseph S. Sacoda were convicted tonight of abducting Arthur Fried, 32, White Plains contractor. The extreme penalty is mandatory.

Fried was kidnaped in White Plains in 1937, taken to Sacoda's home and held for $200,000 ransom. The prosecution asserted that after ranso mnegotiations had gone awry and Fried had seen his captors and hence would be able to identify them, he was slain.

Coleman Is Renamed Soldiers Home Chief

Maj. Gen. Frederick W. Coleman, U. S. A. retired, was re-appointed governor of the United States Soldiers Home here yesterday. Secretary Woodring announced that Gen. Coleman, former chief of finance of the Army, was named for another three-year term.

Just in Time for The President's Birthday Ball . . .

50 EVENING WRAPS

Mostly One and Two Of A Kind!

$16.95 to $29.95 Values for Only—

$10

—If you wear size 12, 14, 16 or 18 . . . today's your lucky day! Just 50 handsome rayon velvet wraps . . . some luxurious with ermine or snowy lapin-dyed rabbit . . . in hooded models, three-quarter lengths and long floor lengths! Mostly black. All beautifully rayon lined. All splendid "buys!"

Kann's "The Avenue"—7th, 8th and G Sts.

Better Dress Shop—Second Floor.

Sale!
'AMERICAN BEAUTY'
Playing Cards
Discontinued Designs of CONGRESS
2 Decks 68c
Regularly 2 Decks for $1.25

—Have plenty of good-looking, easy-to-handle cards when your entertain! Stock up on these fine quality "Cell-u-Tone" cards at this very special price! Any number of attractive designs to choose from . . . all gilt edged. And in this sale only because they've been discontinued.

Kann's "The Avenue"—7th, 8th and G Sts.

Stationery—Street Floor

British Quell Spanish Riots At Gibraltar

Italian Crowds Storm French Consulates; Gayda Assails France

By the United Press.

Gibraltar, Jan. 27.—All police of this British fortress were called out tonight to quell rioting which broke out in the main street between anti-Fascists and Spanish insurgents who were celebrating the fall of Barcelona.

Police charged with clubs into a crowd of loyalist sympathizers who broke a police cordon around the insurgent headquarters and stormed in to attack the guests.

Authorities said attempts had been made to set fire to the building.

French Consulate Attacked

Rome, Jan. 27 (U.P.).—Italian troops, carabineers and firemen today battled crowds of students who attempted to storm the French consulates and embassy in Rome and Genoa.

The students had been released from classes to celebrate the fall of Barcelona.

In Genoa troops and police, unable to stem a crowd of 1,500 marching on the French consulate, called out firemen who dispersed the shouting youths with water. A dozen students were hurt and more than 20 arrested.

In Rome a similar demonstration occurred around the French embassy and the French Institute in Farnese square.

A detachment of soldiers and about 200 carabineers were called out when the student demonstration got out of hand and a din of insults was raised outside the French Embassy.

Soldiers drove the students back. Policemen cordoned off six streets leading toward the square, scene of several anti-French demonstrations in the last two months.

The students appeared to have no thought of the conquest of Barcelona and to be intent only upon insulting France. At several places they threatened to smash windows of stores not displaying the Italian flag or bearing non-Italian names. Older Fascist officials in civilian clothes dissuaded them from violence.

Gayda Assails France

Virginio Gayda, editor of Giornale D'Italia, which often serves Mussolini as a mouthpiece, denounced what he called a "secret pact between France and loyalist Spain assuring the free transit of black troops across Spanish territory from French Africa to the European frontiers of France."

Gayda said "Spain, who was obliged to submit to the great tragedy of servitude, was under a continual (French) threat of being dragged into a European war in the exclusive service of France."

Czechs Get Allied Loan

London, Jan. 27 (A.P.).—The British and French governments today signed an agreement presenting about £8,000,000 ($37,360,000) to Czecho-Slovakia as an outright gift and lending her another £8,000,000 to use in caring for refugees.

The agreement was signed at the foreign office by Viscount Halifax, British Foreign Secretary; Charles Corbin, French Ambassador to London, and Dr. Vilem Pospisil, Czecho-Slovak financial expert.

Brtiain made a gift to Czecho-Slovakia of £4,000,000 and France cancelled a debt of 700,000,000 francs —approximately equal to the British gift—owed by Czecho-Slovaks to French bankers since 1937.

The £8,000,000 loan will be guaranteed equally by the Franch and British governments.

Poles Prefer Neutrality

Berlin, Jan. 27 (A.P.).—Poland has declined to hitch her wagon to the rising Nazi star, informed quarters said today, and prefers to sit in the traditional buffer seat between Germany and Soviet Russia.

This was said to be the main result of German feelers put out in the talks of Col. Joseph Beck, Polish minister, January 5 with Chancellor Hitler at Berchtesgaden, and by German Foreign Minister Joachim von Ribbentrop in his Warsaw visit, which ended today.

Germany's next step, it was believed, would be to determine how far to back the demands of Italy's Fascists for "justice" in Africa when Italian Foreign Minister Count Galeazzo Ciano visits Berlin, perhaps within a few weeks.

France Recognition Urged

New York, Jan. 27 (A.P.).—Proposal that the United States give immediate consideration to recognizing the nationalist government of Spain was made today in a letter to President Roosevelt from the American Union for Nationalist Spain, a newly former organization.

Among members listed by the union are: Irwin Laughlin and Ogden H. Hammond, former Ambassadors to Spain; Alfred E. Smith, former New York governor and a papal chamberlain; he Rev. Robert G. Gannon, president of Fordham University; W. H. McCarthy, postmaster of San Francisco; the most Rev. Francis C. Kelley, Roman Catholic Bishop of Oklahoma, and Ellery Sedgewick, editor emeritus of the Atlantic Monthly. President of the union is Merwin K. Hart, president of the New York State economy council and prominent protestant Episcoal layman.

Czechs Recognize Franco

Prague, Jan. 27 (A.P.).—The Czecho-Slovak cabinet council decided today to recognize the government of Insurgent Generalissimo Francisco Franco and break off relations with Premier Juan Negrin's Spanish loyalist government.

Capitol Service Planned for Rogers

Memorial services for Will Rogers will be held in the Capitol rotunda when his statue is unveiled in accordance with a resolution introduced yesterday by Senator Thomas (Democrat), of Oklahoma. David Lynn, Capitol architect, said plans are awaiting appointment of a memorial commission by Oklahoma. The statue is one of two selected by Oklahoma for Statuary Hall.

Pan American Purchases 74-Passenger Transport Ship

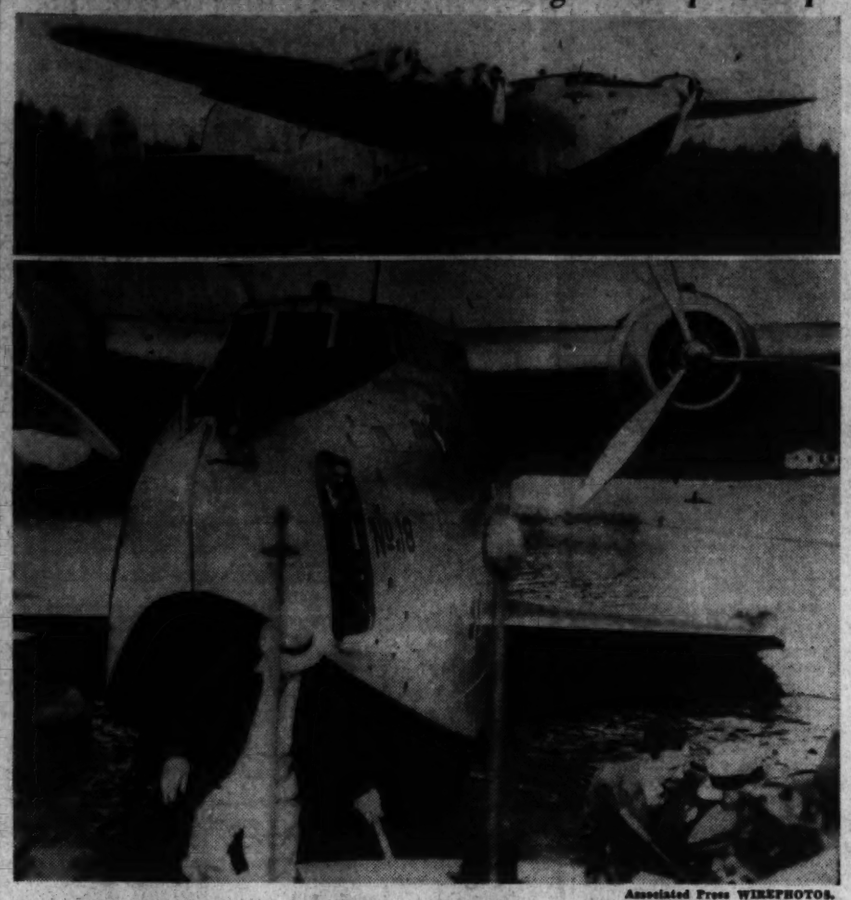

Associated Press WIREPHOTOS.

The crew of the Boeing 74-passenger Clipper is shown casting lines at Seattle for the ship's hop to Astoria, Oreg., first leg of a "shake-down" flight to Hong Kong for the Pan American Airways. Upper picture shows the giant craft as it left the water. The purchase of the ship was completed here yesterday in the offices of the Civil Aeronautics Authority when a $500,000 check was turned over to Boeing representatives. Six of the ships will be placed in transatlantic service.

Erika Mann To Lecture on Nazi Schools

Thomas Mann's Daughter to Address Barnard Club Luncheon

Erika Mann, daughter of Thomas Mann and a noted author in her own right, will discuss "School for Barbarians" at a luncheon of the Barnard College at 1:15 p. m. today in the Mayflower Hotel.

Miss Mann's latest book, bearing the same title as today's lecture, analyzes the Nazi educational system and probable results for a generation of "children in goose-step." A volume in which she collaborated with her brother Klaus, "Escape to Life," will be published this year.

Pupil of Max Reinhardt

A pupil of Max Reinhardt, Miss Mann was a prominent actress in republican Germany. She wrote, directed and acted in "Peppermill," a satirical revue performed more than 1,000 times in six countries.

With other members of her family, she went into exile when Hitler came to power in 1933. Disguised as a peasant, she returned once to rescue the manuscript of her father's novel, "Joseph and His Brethren."

Open to Public

Mrs. Eugene Meyer will preside at today's luncheon, which is open to the public. A limited number of seats will be available at the door, according to Mrs. David Barr, club president.

Ohio Society to Honor Tafts at Dinner Tonight

Senator and Mrs. Robert H. Taft will be guests of honor of the Ohio Society this evening at the Raleigh at a reception marking the birthday of President McKinley. Former Senator Robert J. Bulkley will preside.

Miss Ellen B. Laney

Cumberland, Md., Jan. 27.—Services were held today for Miss Ellen Belle Laney, 82, who died at her home in LaVale. Survivors include a nephew, Arthur Laney, Washington.

'All Catalonia Vast Hospital' As Franco Harries Routed Foes

Spain

Continued from Page 1.

to receive about 2,000 Spanish children.

Those arriving abroad the cruiser organize any account of the utter —most of them were unable to confusion and terror of the past 48 hours—said that "all Catalonia appears to be one vast hospital."

"It is panic and chaos," said an old woman, who told how cafes in villages along the highway to Barcelona had been transformed into first aid stations to care for civilians wounded by the strafing insurgent planes and soldiers wounded in the fighting which preceded Barcelona's fall.

A French customs officer carried a baby across the border a few minutes before the chains went up at 8 p. m., closing the border for the night. Beside him trudged the mother, sobbing, "Thank heavens, we don't hear the guns and bombs any more."

Franco's Burgos base announced his columns, pushing northward in forced marches, were only 43 miles in a straight line from Gerona after a swift advance that closed a pocket on 50 towns and villages and an important industrial area.

The plight of the refugees was in contrast to rejoicing that continued in Barcelona in celebration of Franco's conquest of Spain's greatest city.

Thousands of Catalonians knelt in the Plaza de Catalunya in the first open-air mass held in the city since the start of the civil war.

Several thousand of Franco's famous "Fifth Column" of sympathizers emerged from hiding and joined his armed forces as courts martial were established to try leaders and terrorists among nearly nearly 4,000 prisoners taken in the conquest of Barcelona.

The members of the "Fifth Column," some of whom said they had not been out of doors in months, will act as witnesses against many of the Loyalist leaders on trial for destruction and terrorism.

The secret sympathizers of Franco who remained in the city under enemy rule will be incorporated into the Barcelona police force and the Nationalist Falangist (Fascist) divisions.

Gen. Jose Davila, commanding the Insurgent army in Catalonia, brought the city under martial law, annulled all Loyalist decrees, demanded the immediate surrender of arms, public documents and "illegally acquired" (looted) valuables and then proclaimed a holiday for rejoicing and prayer for the "liberation of Barcelona."

Mass was attended by Gen Yague, who started the civil war in Algeciras on July 17, 1936, and other nationalist leaders who participated in the occupation. They included Gens. Davila, Jose Vignon, Bautista Sanchez, Camilo Alonzo, Garcia Asensio, Leon Barron and Coco and Lopez Bravo.

Franco still delayed his entry to the city in order to direct a drive northward against the retreating loyalist army. He intended to scatter it before it had time to reorganize.

The first work of the conquerors was to provide food for the 1,500,000 near-famished people of Barcelona. A line more than a mile long formed at the famous Cafe Oro Del Rhin to get rations of bread, chocolate, condensed milk and canned fish brought into the city by trucks, airplanes and ships.

One convoy of trucks arriving from Burgos carried 8,000 tons of foodstuffs, sufficient to supply the normal needs of the city for three or four days.

Brig. Gen. Eliseo Alvarez, under secretary of public order in the nationalist government junta, was named chief of all public services, both civil and military, in the Barcelona area.

The insurgents tonight announced the capture of the highway and railroad terminals of Sabadell, 7 miles northeast of Barcelona, where loyalist rear-guards had put up a stiff fight against encirclement.

Simultaneously along the coast road Franco's Moors reported the capture of the port of Mataro, 16 miles northeast of Barcelona.

"Nowhere is the enemy showing signs of rallying," insurgent field commanders reported.

The air strafing ahead of Franco's columns was described as the most terrific experienced thus far in northern Catalonia. It centered for the most part on Gerona and Figueras, a town of 48,000, 16 miles from the French border, where Premier Juan Negrin has established his government residence in the Peralada Chateau, owned by Miguel Mateu y Pla, millionaire manufacturer of automobiles, who today became Franco's mayor of Barcelona.

Madrid Promises Aid

Insurgent dispatches told of "swift progress on all fronts in Catalonia," particularly in the Moroccan drive up the coast road which was said to have brought the capture of 1,800 loyalists, 10 cannon and other war material.

The capture of enormous stocks of war material around Barcelona, including 600 cars and 800 trucks filled with munitions, was said by the insurgents to have revealed the "complete collapse" of loyalist organization in Catalonia.

The loyalists, falling back to an area of between 35,000 and 40,000 square miles—about the size of the State of Ohio—said their armies were intact and were forming along a new line north of Sabadell to face the enemy.

It was indicated Negrin and his commander in chief, Vicente Rojo, have about 200,000 or 250,000 poorly-equipped and fatigued soldiers, many of them lost from their units and wandering aimlessly.

In the southern section of government Spain, seven provinces below Franco's broad corridor to the Mediterranean, mass meetings were held in Madrid, Cuenca, Valencia and other towns to promise support to the Catalonians. The loyalists in the south faced almost insurmountable difficulties, however, in attempts to rush men or munitions by sea past Franco's blockade fleet.

Franco, determined to give the loyalists no rest, pushed four army corps of Moroccans, Navarrese and Italians north in the vanguard of his pursuit.

Insurgent hope of quickly ending the war in the north ran high because Franco has almost 300,000 veterans, all well-equipped and fed, to throw against the ragged and weary loyalists.

18 British Leaders Radio Plea To German People for Peace

London

Continued from Page 1.

of great importance, especially Britain's financial strength, which "so often has been a decisive influence and remains as important a weapon of defense as ever before."

Air Production Speeded

Air Minister Sir Kingsley Wood opened a new aircraft factory at Reading with the declaration that increasing production facilities probably would enable Britain to treble her supply of warplanes. Earl Stanhope, first lord of the admiralty, wrote in Home and Empire that Britain was building naval craft at the rate of one a week.

The radio appeal to Hitler and the German people by Montagu Norman, governor of the Bank of England, Poet Laureate John Masefield, and 16 others, was believed to have been designed to influence Hitler's speech to the Reichstag Monday night.

At the same time the British Broadcasting Corporation increased its nightly news broadcast in German from 15 minutes to 30. This broadcast was started in the September crisis in a determined effort to get a news report to the German people.

In official quarters it was admitted Germany's rearmament program had reached an unprecedented pace, and a foreign office spokesman asserted Britain regarded the calling up of 60,000 Italian reservists this week as "abnormal."

Officials also showed displeasure over an exchange of greetings between Spanish insurgent Generalissimo Francisco Franco and Chancellor Hitler and between Franco and Premier Mussolini. The greetings strengthened the belief Hitler and Mussolini might establish themselves as Spain's masters.

Anticipate Nazis

Prime Minister Chamberlain is expected to make a vigorous foreign affairs declaration tomorrow night in a speech at Birmingham. The official medley of declarations on Britain's military might was seen as a plain warning to Germany and Italy and as an attempt to offset the effects of Chancellor Hitler's Reichstag speech Monday night.

Sir Thomas Inskip, minister for co-ordination of defense, is believed to have been asked to accept another post, and a new dominions secretary may be appointed to relieve Malcolm MacDonald, who now is heading both the dominions and colonies ministries.

Baron Chatfield, admiral of the fleet and former first lord of the admiralty, was mentioned as likely to succeed Inskip as defense co-ordination minister. Inskip, it was reported, may become dominions secretary.

Television Is Shown Here For First Time

Speaker Bankhead Talks of Weather and Press Club Feels Cold

Washington yesterday saw its first demonstration of television.

Representative William Bankhead, speaker of the House, was standing in front of the Agriculture Building, chatting with Bill Crago, N. B. C. announcer, about the cold. And a crowd of newspapermen, business executives, Government officers, were gazing at the Speaker's face as it appeared on the glass screens of the half dozen receiving sets in the National Press Building, watching his lips move, hearing his voice, seeing him shiver under his upturned coat collar and feeling that they, too, were standing on that windy street corner.

Every detail in the picture was clear. No blur, no confusion, no flicker, no distortion. The camera moved from one member of the little group to another; "panned" down the line of Government buildings along the Mall.

No sound was made by the spectators in the Press Club; the room was filled with the sounds of that street corner on the Mall. With all eyes glued to the screen, the spectators felt that they, too, were standing beside Representative Bankhead.

Representative Bankhead expressed his pleasure at being the first "guinea pig" of the demonstration. Asked if he thought the introduction of television cameras in Congress would have any effect on the government, he said, "it might make some of the members take their feet off the chairs, but I don't think it will have any appreciable effect on the patriotic work they are doing there."

Edith Rogers Speaks

Representative Edith Nourse Rogers, the next to be interviewed, congratulated N. B. C. and the Radio Corporation of America, and promised that Congress would do what it could about the weather.

Representative Rayburn (Democrat), of Texas, and Minority Leader Joseph W. Martin, jr., added their congratulations. Representative Martin declared he "couldn't conceive what it would mean to the world." But Congress, he thought, "will readjust itself" if it has to deliberate under the eyes of televiewers.

The sight-and-sound broadcasts, which will take place at 10-minute intervals from 11 a. m. to 3:30 p. m. daily through Tuesday, are sent from the "telemobile station," designated as Station W2XBT, which consists of two specially built motor trucks containing a complete telecasting unit. Pictures and sounds are sent through the ether by special directional beam to the receiving sets in the National Press Building in the same manner as standard television broadcasts.

The telemobile unit, the first of its kind ever to be made, was designed for field work in connection with the N. B. C. television studio in Radio City, New York. Its original purpose was to relay outdoor scenes to the studio for rebroadcast, and it is now making its first appearance outside New York.

Seccombe Urges Taxes on Revenue Of Parking Lots

"Put out with the high cost of parking," Representative Seccombe (Republican), of Ohio, new member of the House District Committee, yesterday demanded a revaluation of parking lot property here and said he would fight any attempt to discontinue the use of parking meters.

"Parking costs are exorbitant, and the lots are taxed only as unimproved property. They should have a new valuation based on their revenues. Businesses adjoining parking lots are required to pay more taxes and receive less returns," he declared.

Parking meters are much less expensive to the motorist than the lots, he asserted, and said he would recommend the "experimental period" be continued beyond June 30.

"I don't think they've been given a fair trial here yet, and I firmly believe they will work out. Furthermore, I'm inclined to believe it's the parking lot owners who are fighting a fair trial for them," he declared.

Anne Lyddane Denies Owing $565

Mrs. Anne Lyddane, blonde former bank clerk freed more than two years ago of charges of plotting to murder her husband, testified yesterday in Municipal Court she never offered to pay J. Newton Baker, of the 1800 block of M street northwest, for testifying in her defense.

Baker sought $565 for services as a document expert for Mrs. Lyddane. Judge Nathan Cayton took the case under advisement.

Mooney Pledges Aid For Jailed Strikers

The C. I. O. said yesterday that Tom Mooney had pledged himself to help win freedom for nine members of the United Shoe Workers of America, facing five-month jail terms in Maine, on charges of violating an ancient statute of "conspiring to injure the business" of the Charles E. Cushman Shoe Co. The nine were denied pardons January 25.

Liggett's
DRUG STORES
For Free Delivery Call
DU. 5050

ROOF LEAK?
AD. 8855

Enroll Now
DALE CARNEGIE
Course
EFFECTIVE SPEAKING
Southern Bldg. REpublic 2311
Office Open All Day Saturday

3 Men Arrested As Blackmailers Of Peter Arno

By the Associated Press.

New York, Jan. 27.—Peter Arno, the caricaturist who has been a central figure in many a cafe society incident, today found himself the center of an alleged extortion plot in which three men were arrested.

Arno said one of them had approached him yesterday with an obscene photograph, allegedly portraying Arno, and indicating a reward was in order for its return.

The three men, held in $10,000 bail each, on charges of attempted extortion, gave their names as Paul Wickolm, 32, superintendent of an East Side apartment house where Arno formerly lived; George Pusacy, 30, and John Wingate, 30.

Vermont Dispute Deal Proposed

Montpelier, Vt., Jan. 27 (A.P.).—An exchange of letters by Gov. Aiken (Republican), and the War Department would be the basis of a proposed compromise for a settlement of the flood control dispute between Vermont and the Federal Government, the Governor disclosed today.

Aiken said that under a plan suggested by Senator Walsh (Democrat), of Massachusetts, the Governor would write the War Department proposing the State retain jurisdiction over the dam and lands at the site, although it would be federally owned. An answering letter from the War Department would assent, according to the plan.

Quota Exemptions Urged for Small Wheat Farmers

A conference of about 50 wheat growers recommended yesterday that Congress exempt farmers producing less than 200 bushels of grain from marketing control provisions of the farm act. About half the 1,500,000 farmers who grow wheat in the United States come within this category.

Conference leaders said farmers who would be exempted normally produce only about 100,000,000 bushels of the Nation's average crop of about 750,000,000 bushels. Most of their wheat supplies their own food and stock feed needs and does not enter the market as a price factor, they said.

Out of respect to the memory of
Mrs. Sadie Grosner, mother
of Clarence W. Grosner,
president of this store . . . .

The Raleigh Haberdasher
will be CLOSED all day
TODAY, January 28

1310 F STREET

Lansburgh's
SEVENTH, EIGHTH and F STREETS District 7575

Authentic Copies of Antiques!
Genuine Amethyst
JEWELRY
Long Chains—Lockets—Pins
Bracelets—Collar Necklets

The tiny tassel ornament, so charteristically Victorian decorates each piece! Most surprising of all are the decorative stones—real amethysts. Wear it this Spring to carry out the quaint note of your basque and tight bodiced frocks! Burnished gold finish.

$1

Lansburgh's—Jewelry—Street Floor

Color gets a hand in New Van Raalte GLOVES

● Japonica Tan ● Mustard
● Navy Blue ● Black, Brown
● Spring Wine ● Cyclamen

$1

New colors! In these truly American gloves that get a big hand wherever they're worn. Pullons with Creed stitching, leather trim and self stitching. New "picnit" and novelty rayon weaves. If you're giving your costume an aura of Spring—and surely you are—dip your fingers in color. Sizes from 5½ to 7½.

Lansburgh's—Gloves—Street Floor

Books Closed. All Charge Purchases Made the Balance of This Month Are Payable in March

Dr. Rasmussen To Preach on Marriage, Home

'How Can a Girl Get Her Man?' to Be His Topic Tomorrow

Dr. Carl C. Rasmussen, pastor of Luther Place Memorial Church, will by request begin tomorrow morning a new series of four sermons on "Marriage and the Home" with his specific theme, "How Can a Girl Get Her Man?" The quartet will sing "Under the Shadow of His Wings," by Andrews.

St. Stephen's. Mrs. Ching Chong Hing, wife of the minister of the Chinese Church of Washington, will be guest speaker at the 11 a. m. service, as the church observes foreign mission day.

Reformation. "Easter Evening at Emmaus," by Rembrandt, will be discussed by the Rev. Ralph W. Loew, assistant pastor, continuing the series on "Master Pictures of the Master's Face," started by the pastor, Dr. Oscar J. Blackwelder. At the 8:30 a. m. matin service, the Rev. Mr. Loew will preach on "An Adventure in Prayer," and at 11 a. m. his topic will be "The Challenge of the Unconsidered."

Grace. In services celebrating the Transfiguration of Christ, Dr. Gerhard E. Lenski will preach at 11 a. m. on "Heavenly Visions and Earthly Tasks."

At 2:30 p. m. Dr. Lenski and church members will unite with members of St Luke's, of Redland, Md., to install the new pastor there, the Rev. Ralph Hershberger.

St. Mark's. "The Inner Life" will be the sermon theme of the Rev. J. Luther Frantz at the morning service.

Christ. The church will commemorate the centennial of the first settlement in southern Missouri of Saxon Lutherans by a special morning service at which the pastor, the Rev. J. Frederic Wenchel, will speak on "The Faith and Hardships of an Historic Pilgrimage."

St. Paul's. Dr. Henry W. Snyder, pastor, will speak in the morning on "Ease and Disease." At evening worship his subject will be "The Apostles' Program."

Georgetown. The Rev. Harold E. Beatty will take as his morning topic, "Wondrous Sovereigns of the Sea." Miss Martha Folk, of the Incarnation Church, will speak on behalf of the Inner Mission Society.

Trinity, Mount Rainier. The Rev. Edwin E. Pieplow will preach on "The Storm and the Calm—a Parable of Life," at the 11 a. m. hour. His evening subject will be "The Most Beautiful Word in the Bible and Human Speech."

Dr. Richardson To Mark 26 Years At Local Church

The Rev. Edward E. Richardson, philosopher, doctor and minister, tomorrow will celebrate the completion of 26 years in the Congress Heights Baptist pulpit.

Coming to Washington from Vermont at the age of 19 to study medicine at George Washington University, he practiced for 17 years, taught the subject at George Washington University for 6 and later entered the District of Columbia Health Department. From 1911 until 1913 he studied at Crozier Theological Seminary, Chester, Pa.

He was recently elected for the twenty-ninth consecutive year president of the District of Columbia Society for Philosophical Enquiry and was thrice editor of the organization's memoirs.

Faith Lutherans to Celebrate Sixth Anniversary Tomorrow

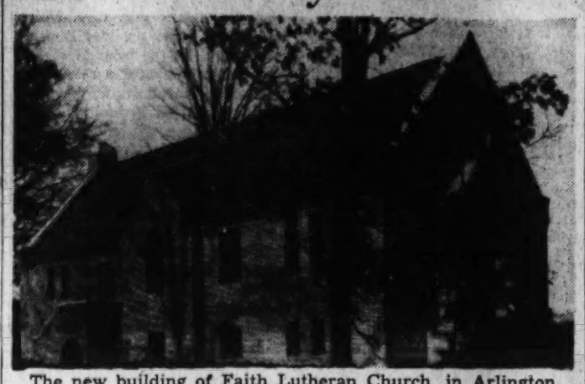

The new building of Faith Lutheran Church, in Arlington, which was dedicated a year ago

Pastor to Speak on 'Debt That's Never Paid' and Receive New Members; Two More Church Units to Be Built Soon

Reaching another milestone in its brief career, Faith Lutheran Church, of Arlington County, tomorrow will celebrate the sixth anniversary of its founding and the first anniversary of its dedication. It is affiliated with the American Lutheran Synod.

Highspots of the occasion will be an address at 11 a. m. by the Rev. George J. Grewenow, pastor, on "The Debt That's Never Paid," and a reception for new members. A joint Senior-Junior Luther League "fellowship supper" is slated at 6:30 p. m., with G. Vernon Hanna speaking on "Stewardship in the Life of Youth."

Topping it off will be a birthday party Tuesday night, for which a program is being arranged under the direction of Mrs. John A. Marsh, general chairman, and Mrs. William Jones, social chairman.

Mr. Grewenow (pastor)

Participating in the affair will be, of course, the new church officers who took charge this month, including Vestrymen O. A. Nelson, who is also congregation president; J. A. Mash, A. Hough, E. C. Krahnke, O. L. Evenson, S. M. Bestul, H. Chenoweth, G. V. Hanna and R. Myers.

Women of the congregation also will have their inning, including the Ladies Aid Society, led by Mrs. Walter Williams, and consisting of Mrs. E. W. Rauth, vice president; Mrs. Matilda Conrad, secretary; Mrs. Hubert Thompson, treasurer, and Mrs. John A. Marsh, assistant secretary. The Ruth Hepner Chapter of the Women's Missionary Society, also led by Mrs. Williams, will take part. Other officers are Mrs. Conrad, vice president and treasurer, and Mrs. H. B. Hartung, secretary.

E. C. Krahnke

Youth will be represented by the Senior Luther League, of which Henry K. Graul is president, and including as other officers Marguerite Jackson, vice president; Ethel Schoen, secretary, and Maurice Dugard, treasurer. The juniors are led by Carl R. Fuss, jr., assisted by Leticia Robins, vice president; May Graul, secretary, and Doris Cooley, treasurer.

With the memory of the dedication of the first church unit still fresh in their minds, Faith Lutherans already are anticipating completion within five years of the two remaining units—the educational building and the main church auditorium.

At the present rate of progress that aim should be reached, for in 1938 the congregation paid off more than $1,400 on the church debt without using any system of pledges or money-making projects, which, according to the Rev. Mr. Grewenow, is quite remarkable. During the same period, other voluntary contributions brought $5,000, although the budget called for only $3,000.

C. A. Nelson (president)

The purchase of a $1,500 organ for the present unit, known as the "Founder's Chapel," is a 1939 project, says the pastor, who during the last year launched several unique organizations within the church. One is the Wednesday Evening Adult Hour, a period of Bible study and discussion. Its purpose is to emphasize the life of Christ as an approach to modern day problems. The period also includes a fellowship hour and refreshments.

Carl R. Fuss (youth leader)

The Rev. Mr. Grewenow, who was called to Faith Lutheran Church in 1934, while services were being held in the Ashton Heights Clubhouse, is an active civic as well as religious worker, being affiliated with the Arlington Lions Club and the Arlington County committee on religious education.

At present he is serving as one of three general chairmen of the Washington Lutheran Inner Mission roll call, in which his church is taking an active part under the direction of Mrs. Emil C. Krahnke, of the Women's Missionary Society.

The pastor, just turned 30, studied at St. Paul, Minn., and at Capital University, Columbia, Ohio. He served an assistant pastorate in Detroit from his graduation in June, 1934, until October, 1934, when he was called here.

Metropolitan Church to Fete 3 Masonic Units

Brightwood and Orient Commanderies, Naval Lodge, to Be Guests

Masons of the Naval Lodge and the Brightwood and Orient Commanderies will be guests tomorrow night of the Metropolitan Presbyterian Church, in the seventh of its series of special meetings. Dr. J. Lowrey Fendrich, jr., pastor, will speak at this service, which begins at 7:45 p. m., on "What Are We Good For?" His morning sermon topic is to be "Your Religion Is—Yours."

Sherwood. "Right and Wrong" is to be the subject of the Rev. Thomas Law Coyle's sermon at the 8:50 and 11 a. m. services. He will preach at 8 p. m. on "Four Fundamentals."

Central. As part of his sermon series on 'The Kingdom of God," Dr. James H. Taylor will speak on "The Church," at the morning service. His evening topic will be "Christ, the Messiah, in the Book of Psalms."

New York Avenue. "It Might Happen Here" will be Dr. Peter Marshall's theme at the morning service and "Victory to the Vanquished" his night subject.

Covenant-First. The Rev. Samuel R. Allison will occupy the pulpit in the morning and preach on "Comfrot Ye! Comfort Ye!" Dr. Albert J. McCartney, pastor, will return next week.

Chevy Chase. "Looking in the Mirror" will be the subject of Dr. J. Hillman Hollister's discourse at morning worship.

Bethesda. The guest speaker at evening worship will be Dr. Philip Price, M.D., of Tsinan-fu, China. Due to the crowds, the present system of double morning services, at 9 and 11 a. m., will be continued, with the Rev. J. L. Parkes preaching on "A Royal Deed."

Falls Church. "How Shall We Know God?" will be the sermon subject of the Rev. Dr. Alton B. Altfather at 11 a. m.

Gunton-Temple. Dr. Bernard Braskamp, pastor, will use as his sermon subject in the morning, "The Centrality of the Cross."

Youth in Capital Churches

The young people of three churches here—Ninth Street Christian, First M. P. and Dumbarton Avenue Methodist—will take over one or both services tomorrow, planning both spiritual and temporal programs.

Ninth Street's two services will conclude its annual youth month. The morning hour will be featured by a sermon from the Rev. Ernest Bryan, pastor of Rockville Christian Church, on "What Next for Youth?" Hugh Carper, jr., will preside, assisted by Richard Swift, Eleanor Simmons, Virginia Elliott, James Moudy and Ernest Payne.

In the evening there Sarah Ann Harrison will lead the program. Ernest Payne will direct the songs and Maurice Hughes will be at the organ. Others to participate are James Driskill, Alta Lewis and Raybern Keagy. A drama, "The Lost People," will replace the sermon. Directed by Naomi Hewitt, the cast includes Betty Wray, Kathryn LaPlace, Albert Landgraf, Elmer Whitney, Allan Grove, Lydia Goss and Virginia Whitney.

Child labor will be the topic in the evening tomorrow when youth has its say at Dumbarton Avenue. Evelyn Leigh will discuss how child labor began; Louise Leigh will tell where child labor is profitable; Paul Berry will describe what is being done about it, and Isabel Prosner will outline just what is happening to these boys and girls. Others who will take part in the service, of which Walter Beall will be leader, include Catherine Poole, Beverly Bissett, Walter Lund, June Bissett and Edwin Summers.

Young ladies will come first on the program of young people's day at First M. P., taking charge of the Sunday school worship service. The young ladies involved are Audrey McPhearson, Mildred Watts and Marion Rock. At 11 a. m. the Rev. A. F. T. Raum, minister, will speak on "What Is Man?"

Man's capabilities in one line may be shown at the evening service, which young men of the church will conduct. Irving Oliff will be in charge, assisted by Grover Dare and Howard Rock. Two more, George Miles and Evan Compher, son of a former minister of the church, will be guest speakers.

"Henpeck Holler Gossip," "Imagination" and "Buddy Answers an Ad." Not captions for comic strips but titles of plays are these. They are the three one-acters to be presented in competition next Friday night at the Lutheran Church of the Atonement by the Ladies Bible Class, the Intermediate Luther League and the Senior Luther League, respectively.

Waiving advertising rates in behalf of Publicizer Doris Hinsch, we reveal what she has kept unintentionally a secret so far—names of those concerned. Directors of the plays are Mrs. Borden (doesn't she have any first name, Doris?), Margaret Nordby and Walter Baumgartner, who each think their production is going to walk off with the blue ribbons.

Members of the casts are Mrs. Rossa, Mrs. Rapp, Mrs. Robins, Mrs. Rogers, Mrs. Huttel, Mrs. Hoover, Mrs. Hollingsworth, Mrs. McGrory, Mrs. Reigel and Gloria Robins, for the Bible class. Billy Long, Edmund Ellis, Mildred Thayer, Jean Wannall and Pauline Saure will perform for the Intermediates and Rudy May, Georgianna Fillmen, Madeline Bawell, Jimmy Faris, Dora Gibson, Walter Baumgartner (versatile, that director) and Bill Trible.

These three superproductions can be seen for the small fee of 25 cents—Take it away, Nelson Bell!

Miss Hinsch has come through with one more gem, outside the drama, which should be equally entertaining. Tomorrow before the Luther League, Martin McGrory, president of the Lutheran Men's Brotherhood, will speak on "The Habits of the Chimorrans in the Island of Guam." Thanks, Doris, for that one.

Farther down town, at 6 p. m. in New York Avenue Presbyterian Church, D. E. Balch, of the FBI, will be addressing the Lincoln Fellowship Forum of that church on "Crime in a Christian Land." Wonder if that's about Guam too.

Relapsing into drama again, it must be noted that Calvary Methodist Dramatic Club is presenting tomorrow at the 8 p. m. service a religious play entitled "Fragments of God." Directed by John Meininger, this production will be enacted by Robert Black, Finley Cheston, Raymond Swan, Glenn Dell, Paul Schnell, Roland Sanner, Miss Twila, Miss Ruth and Miss Eva Agee, Miss Dorothea Eicholz and Mrs. Raymond Swan.

The Covenant-First Presbyterian Fellowship, which reports its average attendance has jumped from 100 a few months ago, to 135, is to entertain in honor of its "alumni" Tuesday at 8 p. m. in its Fellowship House, as part of its program for Christian Endeavor Week.

Guests to Take Pulpit at Foundry

Dr. J. S. Montgomery Will Be Preacher In Morning

Guest speakers will be present at both church services in Foundry Methodist Church tomorrow, as well as in the Foundry Forge youth group meeting.

Dr. James Shera Montgomery, chaplain of the House of Representatives, will preach at the 11 a. m. service on "The Mission of Jesus."

In the evening the guest will be Dr. Clyde Wildman, president of DePauw University, Greencastle, Ind., speaking on "The Thirst of the Soul."

In the Foundry Forge at 7 p. m. Dr. J. S. Peyton, editor of the National Methodist Press, will discuss "Youth Building a New World Through Government."

Hamline. "America Needs God" is the theme of the sermon to be delivered by Dr. H. W. Burgan at the 11 a. m. service. At 8 p. m. Dr. Burgan will speak on "The Hidden Years of Jesus."

Union. Dr. John R. Edwards, pastor, will preach at morning and evening worship, respectively, on "Whither Bound?" and "The Home at Bethany."

Calvary. The Rev. Orris G. Robinson will continue his series of sermons on "The Place of Trust" at the morning service. At 8 p. m. the Dramatic Club's religious drama, "Fragments of God," will be presented.

Wesley. "Stewardship and the Tithe" will be the subject of the Rev. J. Luther Neff, pastor, in his morning sermon.

Lincoln Road. A brief resume of a recent hearing before the District A. B. C. Board, in which this church was particularly interested, will feature the evening worship hour, at which the Rev. Reginald H. Stone, D. D., pastor, will preach on "The Things That Remain." At 11 a. m. his topic will be "The City Four Square."

Petworth. "In the Seat of the Scornful" is to be the topic of Dr. Frank Steelman's 11 a. m. sermon. At the evening worship Dr. Steelman will continue his series on "Black Rock," by Frank Connor, and the congregation will join in a program of hymns.

McKendree. The Rev. Samuel E. Rose will preach at the morning hour on "The Power of the Tongue." At the evening song service his subject will be "The Converted Treasurer."

Chevy Chase. The Rev. E. G. Latch will speak on the theme, "Do We Really Want God?" at the morning service. Mr. and Mrs. Latch, Mr. and Mrs. William E. Springer, Mr. and Mrs. Rigel O. Belt and Mrs. Eugene W. Shaw will represent the church at the Methodist Union banquet Tuesday.

Woodside. "Why Pray?" will be asked by Dr. Ralph D. Smith, minister, in his morning sermon. At evening worship Deets Pickett, of the Methodist Board of Temperance, Prohibition and Public Morals, will speak on "Influences Which Affect Young People Today."

Eldbrooke. "The Fruits of Spiritual Growth" will be the subject of Dr. Walter M. Michael at morning worship, and "God's Message to the Churches" in the evening.

Dumbarton Avenue. Al 11 a. m. the Rev. W. F. Atkinson will have as his sermon topic before the senior church "The Social Gospel and the Modern Man." Before the Juniors he will begin a series, the first sermon to be on "What Is the Christian Church."

Trinity. Continuing his sermon series on the Ten Commandments, Dr. Dan L. Ennis, pastor, will preach at 11 a. m. on "Man-Made Gods." In the evening series on the Seven Letters in the Book of Revelation he will discuss "Energies Divine."

'Porgy and Bess' Star to Sing Here

The Rev. Howard Stone Anderson, minister of the First Congregational Church, has chosen for his sermon tomorrow at 11 a. m., "The Terrible Meek," second of a series on "Truthful Paradoxes."

At 7:45 p. m. there will be a drama picture, "The Green Pastures." At this service, Todd Duncan, professor of voice at Howard University, will sing a number of spirituals. Duncan has recently returned from London where he appeared in "The Sun Never Sets" at the Drury Lane Theater. He was a star in George Gershwin's "Porgy and Bess."

Reward for Faithfulness Is Dr. Bowman's Topic

At 11 a. m. in the Church of the Brethren Dr. Warren D. Bowman, pastor, will preach on "The Reward for Faithfulness." At 8 p. m. he will begin his series of evening sermons on great religious paintings, starting with "The Christ," by Hofmann. A copy of this picture will be given to everyone present.

Church of Two Worlds

"The Ministry of Angels" wil be the subject of the Rev. Gordon Burroughs, minister of the Church of Two Worlds, tomorrow night at the Hotel Continental. Mrs. Lucy McMorland, soprano, will be soloist.

Dr. F. F. Briggs To Speak at Chevy Chase

Rev. Harold Snape To Be Baptist Guest in Evening

Dr. F. F. Briggs, of Washington, will be guest speaker at the 11 a. m. service tomorrow at Chevy Chase Baptist Church. The Rev. Edward O. Clark, Chevy Chase pastor, is attending meetings of the Board of Finance and Promotion of the Northern Baptist convention in Chicago.

The Rev. Harold W. Snape, director of the Goodwill Industries, formerly of the Belchertown Methodist Church, in Belchertown, Mass., will preach at the evening service.

Metropolitan. Dr. John Compton Ball, pastor, who celebrated his seventy-sixth birthday this week, will speak at the morning service on "The Spirit of Seventy-six." In his thirty-sixth year as pastor of Metropolitan Church, Dr. Ball celebrated his seventy-sixth birthday this week by opening a session of the Seventy-sixth session of Congress.

The evening song service will be conducted by the assistant pastor, the Rev. Robert C. Savage, who will preach on "Three Crosses and Three Attitudes." As a special feature Dr. Ball and the Rev. Mrs. Savage, whose ages total 100, will sing a "Century Duet."

Takoma Park. "Reservations for Heaven" will be the morning sermon subject of the Rev. William E. La Rue and "Horses If You Can Ride Them," his evening theme. Mrs. John Sylvester will supply the organ for Mrs. Isabel Middlekauff, who is in New York.

First. Dr. Edward H. Pruden is to preach in the morning on "To Serve the Present Age," and in the evening on "A Serious Answer to a Timely Question." At the mid-week service church members from Georgia will be guests of honor.

Calvary. The Rev. W. S. Abernethy, pastor, will take as his morning subject, "He Meets John at the Jordan," the second in his series on "From Bethlehem to Calvary."

The Rev. John S. Holladay will speak in the evening on "Miracles in Siam."

Fifth. "Living Gloriously" and "Precious Promises" will be the topics of Dr. John R. Briggs' sermon at 11 a. m. and 7:45 p. m. services, respectively.

Bethesda First. Dr. J. Raymond Nelson, pastor, will preach at 11 a. m. on "To Serve and Be Served," as 23 new members are welcomed. His evening subject will be "God's Choice of a King."

West Washington. The Rev. Charles B. Austin will speak in the morning on "The Gospel of Jesus Christ for the World," and in the evening on "The Seven Greatest Wonders of All Time."

First, Hyattsville. "The Blessed State of the Believer" will be the theme of the meditation of Dr. B. P. Robertson at the morning service.

Italian. The Rev. M. C. Marseglia will preach in Italian at the morning service on "Necessity and Gain."

Rep. Fish to Take Busman's Holiday At Two Churches

Representative Hamilton Fish, jr., from Dutchess County (the President's), N. Y., and one of his bitterest foreign-policy foes, in his position as ranking Republican member of the House Foreign Affairs Committee, will take a busman's holiday tomorrow.

Rep. Fish (to speak)

His high tenor and Harvard accent will be unleashed argumentatively first before the current problems class of All Souls' Unitarian Church school at 10 a. m. "Do We Need a Super-Navy and Super-Air Force?" he will ask.

His return to religion will continue into higher fields at night. He is to take over the pulpit of Garden Memorial Presbyterian Church for a speech which is to feature that church's observance of Young People's Day.

Just what message Representative Fish, who left the young people's classification some time before the World War, will expound only time will tell.

Rep. Boren to Speak At Potomac Heights

Representative Lyle H. Boren, of Oklahoma, will speak at the closing service of Potomac Heights Community Church's "dedication week" tomorrow at 8 p. m. His theme will be "What the Church Should Mean to America."

Morning services will include Holy Communion and an address by Dr. Oscar J. Randall on "The Implications of the Cross."

Rev. P. R. Hyde to Leave

The Rev. P. R. Hyde, founder of the Washington Gospel Tabernacle, will preach his last sermon there tomorow, before leaving for the Southwestern District of the Christian and Missionary Alliance, which includes Texas, Oklahoma, Arkansas and Louisiana. The Rev. Mr. Hyde came here five years ago.

CHRISTIAN SCIENCE CHRISTIAN SCIENCE

Christian Science

Churches of Christ, Scientist, Branches of The Mother Church, The First Church of Christ, Scientist, in Boston, Mass.

First Church of Christ, Scientist, Columbia Rd. and Euclid St.
Second Church of Christ, Scientist, 111 C St. N.E.
Third Church of Christ, Scientist, 13th and L Sts. N.W.
Fourth Church of Christ, Scientist, 16th and Meridian Sts. N.W.

SUBJECT: "LOVE"

SERVICES: SUNDAY, 11 a. m. and 8 p. m. SUNDAY SCHOOL, 11 a. m. WEDNESDAY EVENING MEETING, 8 o'clock.

Radio Programs: Sunday—9:00 A. M., WJSV. 2nd and 4th Fridays—12:45, WRC. 2nd & 4th Fridays—12:30 P. M., WRC

READING ROOMS

FIRST CHURCH, 730 17th St. N.W.—Hours, 8 to 6, except Wednesdays, 9 to 7 and Sundays and holidays, 2:30 to 5:30.

SECOND CHURCH, 111 C St. N.E.—Hours, 12 to 5:30 week days; 2:30 to 5:30 Sundays and holidays.

THIRD CHURCH, Colorado Building, 14th and G Sts. Hours, 9 to 6 (except Wednesdays, 9 to 7:30; Sundays and holidays, 2 to 6.

FOURTH CHURCH, Riggs Bank Bldg., 3300 14th St. N.W.—Hours, 9 to 6 weekdays; Wednesdays, 9:30 to 7; Sundays, 2:30 to 5:30; holidays, 2:30 to 5:30. All are welcome to attend our church services and use our reading rooms.

Vaughn Men's Class to Observe Golden Jubilee Next Week

Home-Coming Service Tomorrow Opens Week of Celebration; Dr. Peter Marshall To Speak at Climax Banquet Friday

Vaughn Men's Class of Calvary Baptist Church, oldest of its kind in America, will open its golden jubilee observance tomorrow at 9:30 a. m. with a homecoming service in the Samuel H. Green Memorial Building, Eighth and H streets northwest.

Memorializing Francis W. Vaughn, founder of the group, who died in 1913, the program will be conducted by John A. Patterson, with Linn C. Drake, the teacher, and local Boy Scout executive, reading the lesson.

The Rev. Peter B. Marshall, pastor of New York Avenue Presbyterian Church, is to deliver the main address at the anniversary banquet next Friday night in the Sunday school building.

Greetings will be brought by Drake, Louis D. Bliss, teacher for 13 years; Dr. William S. Abernethy, Calvary pastor, and others. Clyde J. Crouch, class president, will be toastmaster. Dr. Eugene C. Rice, charter member, is honorary general chairman of the jubilee.

Other features of the anniversary program will include a "ladies' night" Tuesday evening, anniversary prayer meeting Thursday night, Central Union Mission service Saturday night, with Thomas O. Jones in charge, and the concluding service next Sunday.

The latter will include a consecration program at 9:30 a. m., when Dr. Abernethy will teach, and a worship service at 7:45 p. m., with baptism of class members.

Other officers of the class, which numbers 500, are Crawford J. Smith, secretary; Edward L. Tolson, treasurer, and Orenzo R. Rice, editor.

Dr. Oliver Hart To Preach on 'Hypocrisy'

Rev. Nathaniel Acton Will Be Speaker At Evening Prayer

"Modern Hyprocisy" will be discussed by Dr. Oliver J. Hart, rector at St. John's Episcopal Church, in his sermons at the services tomorrow. The choir, under Arthur Howes, will sing "King of Glory," by Thiman. Holy Communion will be celebrated at 8:30 a. m.

The Rev. Nathaniel Acton, curate, will preach at evening prayer.

Our Saviour. Following a celebration of Holy Communion at 7:30 a. m. and junior church at 9:30, the Rev. Alvin L. Wills will preach on "That the World May Believe," at the 11 a. m. service. An offering for relief of civilians in China will be taken at this service.

St. Paul's, Rock Creek. Dr. F. J. Bohanan will be celebrant at Holy Communion at 8:30 a. m. and will preach at the 11 a. m. service.

Epiphany. "The Fateful Choices of Life" will be the theme of Dr. Z. B. Phillip's sermon at morning worship, when "Alleluia," by Cesar Franck, will be sung by the choir. There will be a celebration of Holy Communion at 8 a. m. and evening prayer at 8 p. m., with the Rev. Duncan Fraser preaching.

All Saints'. The Rev. Henry Teller Cocke, rector, will speak on "The Eclipse of Faith" at the 11 a. m. service, and will also speak at the 7:30 a. m. celebration of Holy Communion.

Emory Friendship Class to Conduct Church Service

The Class of Friendship of Emory Methodist Church South, will assist the minister, the Rev. Horace E. Cromer, in the morning service tomorrow and will present a pulpit hymnal and marker to the church.

Past presidents of the class, who will serve as ushers, include Mrs. Fidel Cordero, Mrs. Ralph Bean, Mrs. Ellsworth F. Seaman, Mrs. William B. Mauger, Mrs. J. Alston Fisher and Mrs. Archer R. Overby. Mrs. Irving Beckwith, Mrs. J. Enos Ray, class teacher, and Mrs. Richard Clark, present president of the class, will participate in the service.

The Rev. Mr. Cromer will preach on "My Church." At 8 p. m. his theme will be "She Hath Chosen the Better Part." There will be special music at this service.

Mt. Vernon Place. Dr. John W. Rustin, pastor, will take for the subject of his morning sermon "The Power of Imagination," and for the evening theme, "Why De We Believe?"

Francis Asbury. "Four Apples of History" will be discussed by the Rev. Robin Gould, D. D., pastor, at morning worship. In the evening he will speak on "Is the Young Man Absalom Safe?"

Christian Science Topic

"Love" is the subject of the lesson-sermon in all the Churches of Christ, Scientist, tomorrow. The Golden Text is from Psalms 36:7: "How excellent is thy loving-kindness, O God! therefore the children of men put their trust under the shadow of thy wing."

LUTHERAN

CHURCH OF THE REFORMATION
Opposite Folger-Shakespeare Library
212 East Capitol Street
Dr. Oscar F. Blackwelder, Pastor.
Dr. John Weidler, Pastor Emeritus.
Rev. Ralph W. Loew, Assistant Pastor.
8:30 A. M.—Matin Service. Sermon—"An Adventure in Prayer."
9:30 A. M.—Sunday School.
11:00 A. M.—Morning Worship. Sermon—"The Challenge of the Unconsidered."
6:45 P. M.—Luther Leaguer.
8:00 P. M.—Evening Worship. Sermon—"Master Pictures of the Master's Face." IV. "Easter Evening at Emmaus" (Rembrandt). Rev. Loew will preach.
The Public Is Cordially Invited

BAPTIST

TAKOMA Piney Branch Road & Aspen St. N.W.
11:00—"Reservations for Heaven."
7:45—"Horses If You Can Ride Them."
WILLIAM E. LA RUE, Pastor.

CONGRESS HEIGHTS
Esther & Brothers Place S.E.
Edward E. Richardson, Ph.D., Pastor
Services—Morning, 11:00 A. M. Evening, 8:00 P. M.
Sunday marks the 26th Anniversary of Dr. Richardson as pastor.

FIRST BAPTIST CHURCH
16th and G Sts. N.W.
Rev. Edward Hughes Pruden, D. D., Pastor.
11 a. m.—"To Serve the Present Age."
8 p. m.—"A Serious Answer to a Timely Question."
Sunday School at 9:30 a. m. B. Y. P. U. at 6:45 p. m.
Swedish services at 3:30 p. m.
Dr. K. E. CARLSON.

Dr. R. H. Miller Returns to National City

Will Be in His Own Pulpit Tomorrow After Speaking Tour

The Rev. Raphael Harwood Miller, D. D., will return to preach the morning sermon tomorrow at National City Christian Church after an absence of two weeks, having completed a heavy schedule of out-of-town speaking engagements in behalf of the church debt-reducing drive.

A brief organ recital by Mrs. Hester Smithey starting at 7:45 p. m. will inaugurated a series of Sunday evening musicales. Other soloists will be Mrs. Pauline Holcomb, E. E. Condron, Mrs. Henriette Plum and Malcom Horne. The choir will also present two numbers.

Wednesday evening members of the congregation will join Disciples' Churches throughout the country in a brotherhood dinner, at which a broadcast from Nashville, by Dr. Roger T. Nooe, president of the international convention of the denomination, will be heard.

Columbia Heights. The Rev. A. P. Wilson will speak in the morning on "Christ at the Door," and in the evening on "The Saving Message," a sermon in his series dedicated to League of 100,000.

Fifteenth Street. "To the End of the End" will be the theme of the Rev. Leslie L. Bowers' sermon at the 11 a. m. service and "The Man Who Went With the Crowd" his topic at 8 p. m. The annual brotherhood dinner will be served Wednesday at 6:15 p. m.

Third. The Rev. C. N. Williams will preach at morning worship on "Growing New."

Maj. H. M. Eroh to Speak

Maj. H. Mill Eroh will speak on "Hitch Your Wagon to a Star" at the Relief Mission of the Volunteers of America, 471 Pennsylvania avenue northwest, tomorrow at 3 p. m.

CHRISTIAN

The National City Christian Church
Thomas Circle
Raphael H. Miller and Ivan H. Dugan, Ministers.
9:45 A. M.—Bible School.
10:50 A. M.—Morning Worship. Dr. R. H. Miller.
7:45 P. M.—Sunday Evening Musical.

UNITARIAN

ALL SOULS' CHURCH
Sixteenth and Harvard Streets
Minister:
Ulysses G. B. Pierce, D.D.
9:45 A. M.—Church School.
11:00 A. M.—Morning Worship.
"HOW GOD SPEAKS"
5:00 P. M.—Program of Karg-Elert Music.
5:30 P. M.—"The Problem of Political Refugees."
7:30 P. M.—Motion Picture Hour.
"I'LL TAKE ROMANCE"

Episcopal
Rock Creek Church
Founded A. D. 1719
Rock Creek Church Rd. and Webster St.
Rev. F. J. Bohanan, D. D., Rector
Services, 7:30 a. m. and 10:30 a. m.

Washington Cathedral
Wisconsin and Massachusetts Avenues and Woodley Road
7:30 and 9:30 a. m.—Holy Communion.
11:00 a. m.—Morning Prayer and Sermon, CANON BRADNER, Preacher
4:00 p. m.—People's Evensong and Sermon.
Preacher, The Bishop of Washington.
Organ Recital—Robert G. Barrow.
The public is most cordially invited.

St. John's Church
16th and H Streets
8:00 A. M.—Holy Communion.
9:30 A. M.—Morning Prayer and Sermon. Preacher, Dr. Hart.
11:00 A. M.—Morning Prayer and Sermon. Preacher, Dr. Hart.
8:00 P. M.—Evening Prayer and Sermon. Preacher, Rev. Mr. Acton.

Church of the Epiphany
1317 G St. N.W.
Rev. Z. B. Phillips, D.D., LL.D.
Rev. Duncan Fraser, B.A.
8:00 A. M.—Holy Communion.
9:30 A. M.—Church School.
11:00 A. M.—Morning Prayer and Sermon by Dr. Phillips.
6:30 P. M.—Young People's Fellowship.
8:00 P. M.—Evening Prayer and Sermon by the Rev. Mr. Fraser.

St. Paul's Church
23rd Street near Washington Circle
7:30—Holy Communion.
11:00—Eucharist and Sermon.
8:00—Evensong and Adoration.

Miss Perkins To Address Welfare Group

Speech to Climax Church Federation Social Work Parley

Miss Frances Perkins, Secretary of Labor, will be principal speaker at the dinner climaxing the first annual church and social work institute of the department of social welfare of the Washington Federation of Churches, Tuesday at 8 p. m. in Foundry Methodist Church. The Rev. John L. Mixon is department chairman.

Dr. Oliver J. Hart, rector of St. John's Episcopal Church, will be chairman of the dinner, the theme of which will be "Toward a Better Understanding Between the Protestant Churches and the Welfare Agencies in the District of Columbia." Canon Anson Phelps Stokes of the Cathedral will introduce Miss Perkins.

The Rev. F. Bland Tucker, pastor of St. John's Church, Georgetown, will be chairman of the opening session, slated to begin at 10 a. m., entitled, "Welfare Resources in Washington in the Public and Private Agencies."

Also participating in this session will be Dr. W. L. Darby, executive secretary of the Church Federation; Elwood Street, director of the District of Columbia Board of Public Welfare; Mrs. W. A. Roberts, executive secretary, Council of Social Agencies, and Herbert L. Willett, jr., Community Chest director.

Other features of the day's program will be a Church Social Workers' League luncheon at 12:30 p. m., under chairmanship of Miss Frances Dysinger, director of the Washington Inner Mission Society, and a discussion on "How to Organize the Welfare Program of the Local Church," at 2:30 p. m., led by the Rev. O. G. Robinson, pastor of Calvary Methodist Church.

First project of its kind in the District, the institute is being launched to acquaint church workers with the welfare resources of the city, also to foster more cooperative relationships between churches and welfare organizations.

The social welfare committee of the federation consists of Clarence Phelps Dodge, chairman; the Rev. F. Bland Tucker, acting chairman; Col. William O. Tufts, Mrs. Katherine Burnett, Dr. W. L. Darby, Miss Frances Dysinger, Rev. A. F. Elmes, Rev. J. Hillman Hollister, Maj. Campbell Johnson, Gen. H. C. Newcomer, Mrs. W. A. Roberts, the Rev. M. Robinson, Canon Stokes and Mrs. W. N. Streeter.

UNIVERSALIST

Universalist National Memorial Church
Corner 16th and S Sts. N.W.
Rev. Seth Rogers Brooks, D. D.
10:00—Church School and Adult Forum.
11:00—Service of Worship.
"MAKING OURSELF COUNT"
National Capital Choir.
Jessie Masters, Director.
B. Jerome Graham, Organist.

METHODIST EPISCOPAL

MOUNT VERNON PLACE
Southern Methodism's Representative Church
Massachusetts Ave. at Ninth St. N.W.
9:30 a. m.—Sunday School.
11:00 a. m.—"The Power of Imagination."
8:00 p. m.—"Why Do We Believe?"
DR. JOHN W. RUSTIN, Minister.
7:30 p. m.—Organ Recital by Deane Shure.

CONGREGATIONAL

1st CHURCH
10th & G Sts. N.W.
11:00 a. m.
Sermon by Mr. Anderson
"THE TERRIBLE MEEK"
(Second in a series of "Truthful Paradoxes")
7:45 P. M.
"THE GREEN PASTURES"
A Drama Picture.
Spirituals sung by Todd Duncan, Professor of Voice, Howard University. Mr. Duncan recently starred in George Gershwin's "Porgy and Bess."

Presbyterian
Church of the Pilgrim
On the Parkway at 22d and P Sts. N.W.
Gift of the Presbyterians of the South to the Nation's Capital.
Rev. A. R. Bird, D. D., Minister
Divine Worship, 11 a. m. and 7:45 p. m.
A Cordial Welcome to All

CENTRAL PRESBYTERIAN
Southern General Assembly
Sixteenth and Irving Sts. N.W.
Rev. James H. Taylor, D. D., Pastor
9:30 a. m.—Sunday School.
11:00 a. m.—Sermon by Dr. Taylor.
5:00 p. m.—Westminster Leaguo.
7:00 p. m.—Christian Endeavor.
8:00 p. m.—Sermon by Dr. Taylor.

Covenant-First
Conn. Ave. at 18th & N Sts. N.W.
Albert Joseph McCartney, D. D.
Rev. Samuel R. Allison
Ministers
Morning Worship—11 A. M.
"Comfort Ye! Comfort Ye!"
Rev. Samuel R. Allison Preaching.
Sunday School for all departments at 9:45 A. M.

NEW YORK AVENUE CHURCH
13th & H & N. Y. Avenue
Ministers
Dr. Peter Marshall
Dr. Albert Evans
9:30 A. M.—Church Bible School.
11:00 A. M.—"IT MIGHT HAPPEN HERE."
6:45 P. M.—Young People's Meetings.
8:00 P. M.—"VICTORY TO THE VANQUISHED."
Dr. Marshall Preaching.

Japan Trapped In China War, Veteran Says

Former Officer in 8th Route Army Tells of Chiang's Strategy

Japan, despite spectacular advances across the Chinese mainland, is trapped in a "vicious circle" in the Far Eastern war.

Scott-O'Flannaggan

That is the judgment of a 24-year-old Irish-American, Thomas Joseph WellingtonScott-O'Flannaggan, who fought as a lieutenant colonel with the famed Eighth Route Army of Gen. Chiang Kai-shek's forces.

Chinese Prolonging War

"The Chinese strategy from the start has been to prolong the war, draw the Japanese in and spread them out," Scott-O'Flannaggan said here yesterday. "As this goes on, the Japanese financial and industrial situation grows more critical, the Chinese conserve their manpower by avoiding a mass battle with the main body of Japanese forces, and it becomes more likely that Japan eventually must withdraw."

Wounded in Hip

Scott-O'Flannaggan now lives at 320 East Capitol street. Born in County Clare, Ireland, he studied two years at Trinity College, Oxford, before traveling to China in 1935. He was a buyer for a Shanghai exporting firm dealing in jade and curios. After his employer's business was ruined by the war, Scott-O'Flannaggan enlisted in the Chinese army in January, 1938. A bullet in the hip ended his service.

Barcelona's Fall Doesn't End War, De los Rios Says

The fall of Barcelona is far from the end of the Spanish war, Dr. Fernando de los Rios, the Spanish Ambassaddor, declared yesterday.

"During the Napoleonic wars Spain was confined to one city in the south: Cadiz. Yet the war went on. For four years we struggled against Napoleon; then came the help of England and Napoleon was driven out of Spain.

"In order to see clearly the significance of the retreat from Barcelona, every one must ask himself whether that retreat is exclusively our retreat. Or is it also the retreat of the many other nations that have forced us to make it, because they have deprived us of our rights—our unquestionable rights in international justice?"

Business Council 'Encouraged' by TalksWithHopkins

By the Associated Press.

President Roosevelt told a press conference yesterday the attitude toward the Government by members of Secretary Hopkins' business advisory council was very good. The President conferred with several members of the council yesterday after they had met Hopkins.

Several of the industrialists, after their two-day "get acquainted" session, echoed, Chairman W. Averell Harriman's report that they were "encouraged" by their contact with the new Cabinet officer.

Witness Admits Rackets Still Exist

New York, Jan. 27 (AP).—Defense in the second policy racket trial of James J. (Jimmy) Hines sought today to show policy gambling had continued in New York long after indictment of the Tammany boss.

Camille Monsanto admitted he had paid—for another person—a fine in a policy case since Hines' first trial.

Pupils Warned On Enrollment

Pupils desiring admittance to public high schools for the term beginning February 6 should report to the principal of the nearest high school during the week of January 30, it was announced yesterday.

Applicants must present a certificate of honorable dismissal from the last school attended, as well as a statement of credits and birth and vaccination certificates.

Court Bars Extradition Of Md. Holdup Suspect

Chicago, Jan. 27 (AP).—Federal Judge Michael L. Igoe overruled today a Government motion to remove John F. Haggerty, 48, a former convict, to Baltimore, Md., to stand trial on a charge of bank robbery.

Judge Igoe ruled the evidence purportedly connecting Haggerty with the robbery of the Citizens Bank of Keedysville, Md., on February 2, 1938, was insufficient to warrant his removal from Illinois.

Sen. Lucas to Address Military Order's Dinner

Senator Lucas (Democrat), of Illinois, will speak at 8 this evening at a dinner for the national officers of the Military Order of the World War at the Mayflower. Col. Edward N. Wentworth, national commander-in-chief, will preside.

Britain Thanks U. S. For Cavalier Hunt

By the Associated Press.

The British government thanked the United States yesterday for the "exceptional efforts" by the United States Army, Navy and Coast Guard to locate the Imperial Airways flying boat Cavalier, which recently was forced down on the Atlantic Ocean. Three persons lost their lives, ten were saved.

Seek Answer to Frenchman's Presence in Army Plane

Harris & Swing

Treasury Secretary Morgenthau and War Secretary Woodring appeared before the Senate Military Affairs Committee yesterday to discuss the presence of a French air ministry representative aboard a plane that crashed on the Pacific Coast several days ago. Shown are (seated, from left) Senator Reynolds, Secretary Morgenthau, Senators Sheppard, chairman, and Logan; (standing, from left) Senators Gurney, Holman, Clark, Gen. Malin Craig, Army Chief of Staff; Secretary Woodring and Senators Nye and Downey

Welles Calls Peace Major New Deal Aim

Welles

Continued from Page 1.

"The people of the United States and their Government have always maintained, and in practice have made it clear, that they assert the right to protest and to condemn the cruel and inhuman treatment of human beings wherever such brutality occurs.

"They have likewise made it clear that they possess and will avail themselves of the right to protest, or, if need be, challenge the foreign policy of any other nation which threatens the peace or security of the United States, or which results in the violation of the treaty rights of the United States or one of its nationals."

The Undersecretary said the Administration's foreign policy had other "highly important objectives" in addition to peace but they were "supplementary to the fundamental objective . . . that the people of the United States be kept at peace and that they be permitted to live their lives in a peaceful world."

Lists Objectives

Among the objectives of the foreign policy Welles listed: "The developing and strengthening of our friendly relations with other powers; the improvement of commercial opportunities for American trade abroad; the maintenance of the legitimate interests and treaty rights of American nationals in foreign countries; the re-establishment of the reign of international law to supersede the rule of force; the reduction and elimination of economic barriers to international trade, and the limitation and reduction by international agreement of military and naval armaments."

"It is apparent to all," he said, "on every hand, outside the western hemisphere, hostilities, military or economic, are either threatened or are in actual progress. And the threat alone, as we all know, often suffices for an aggressor to achieve his ends without resort to open violence."

Speaking of the neutrality legislation, Welles agreed with President Roosevelt in the President's message to Congress that "we have learned that when we deliberately try to legislate neutrality, our neutrality laws may operate unevenly and unfairly—may actually give aid to an aggressor and deny it to the victim. The instinct of self-preservation should warn us that we ought not to let that happen any more."

Cites Japan's Abrogations

In the Far East, he declared, "we are confronted with a difficult situation and a perplexing problem," although he said the Government's policy there is in no way different from the foreign policy in general.

"One country is endeavoring by armed force to impose its will on a neighboring country," he said. . . .

"It has to all intents and purposes given notice that it will henceforth be bound by treaty provisions only insofar as it may find it convenient to be bound.

"The Government of the United States does not admit that any country has the right arbitrarily to abrogate the treaty rights of the United States."

On the other hand, he cited the "gratifying and beneficial results" of the Administration's good neighbor policy in its dealing with other American republics.

He said Secretary Hull's reciprocal trade agreement policy "will prove to be one of the greatest contributions this country will have ever made to the cause of world recovery and of world peace. . . ."

Painting Window, Man, 68, Falls, Breaks Hip

Andrew Burgerson, 68, suffered a broken hip yesterday in a 15-foot fall fro mthe front porch of his home, 1024 Fenwick lane, Silver Spring. He was painting a storm window.

MEN'S $35 Two Trousers SUITS $24.75

D. J. KAUFMAN, Inc.
1005 Penn. Ave., 14th & Eye—
1744 Penn. Ave.

FOR YOUR HEALTH'S SAKE
SWIM
OPEN 1:30 P.M. to 10:30 P.M.
NOW ONLY 25¢ INCLUDES TOWEL, SOAP, & LOCKER
AMBASSADOR HOTEL POOL 14th & K

DRAFTING MATERIALS
MUTH 710 13th N.W.

Roosevelt Defends Plane Sale To France as Aiding Production

Plane

Continued from Page 1.

but went on to say that since many American plane factories were idle, it would be a good thing if they accepted French orders and got their machinery geared up to start the American air-expansion program as soon as it is approved by Congress. He said the matter had been considered by the Cabinet.

Questioned about the presence of a French observer on the Douglas plane, the President said the plane had not been accepted by the Government and no decision would be reached on this point for several months. War Department officials stated later the craft would be considered with products of other manufacturers in an award to be made in March.

While reluctant to discuss the matter, Army officers indicated that the Douglas ship embodied the latest designs and therefore they would not be apt to favor a foreign country receiving quantity deliveries at the same time that it, or a similar type, was being furnished our Air Corps.

They explained that, while there is no legal bar against sale of new planes aboard, unless the Government is buying them, manufacturers usually co-operate by not selling the latest models.

Navy Aid Is Mystery

In an attempt to pin down whether or not the War Department at first opposed demonstration and sale of the plane, Gen. Malin Craig will be questioned directly on the point today. Efforts to establish responsibility for this yesterday led to raised voices and spirited argument behind the committee's doors.

Some mystery surrounded the status of Capt. Sidney M. Kraus, U. S. N., in the negotiations with the French. While it was denied this Government was directly aiding the mission, Senator Sheppard said that Capt. Kraus, chief of material section of the Navy Bureau of Aeronautics, had "been assigned to the Treasury Department to assist in the project."

In connection with the Government's part in the matter, it was recalled that a conference was held at the White House January 16, attended by Secretaries Morgenthau and Woodring, Ambassador Bullitt, Undersecretary of the Treasury Hanes, Assistant Secretary of War Johnson, Assistant Secretary of the Navy Edison and Capt. Kraus. It was stated at the time the meeting was "on the defense program."

Senator Sheppard said that the military committee had decided to go into the general question of aircraft manufacture and export of planes, with a view to determining whether stricter laws are necessary to protect American military secrets.

Unable to approach German plane production rates, the French government is taking emergency measures in aircraft abroad. Negotiations are under way for purchase of 600 planes in the United States, a quantity equal to the United States Army's normal annual program.

One hundred Curtiss pursuit planes, identical to the United States Air Corps' "P-37," except for retractable landing gear, which the War Department refused to release for export, are now being delivered. An additional 100 of the type was ordered last week and a third is contemplated by the French air ministry.

300 Bombers Sought

In addition, the French mission in this country wants to buy 300 of the Douglas two-engined attack bombers of the type which crashed in California with a member of the mission aboard. Negotiations have been conducted with other American plane manufacturers, but the Curtiss and Douglas types were held more suitable to French needs. France desires a bomber similar to its own Amiot "370," which has a top speed of 310 miles an hour, a "ceiling" of 32,800 feet, and a range of 4,350 miles with 4,400 pounds of bombs, it is said.

In his request for immediate appropriation of funds to initiate the new defense program, the President proposed that $46,442,829 be provided for 565 new combat airplanes, $1,490,071 for radio equipment for the craft and $2,067,100 for guns to equip them.

Another national defense development yesterday was introduction of a resolution by Senator Schwellenbach (Democrat), of Washington, to create a temporary joint Congressional committee to determine defense policy and study means of co-ordinating Army and Navy activities. The chairmen and ranking minority members of the Senate and House committees on foreign affairs, military affairs, naval affairs and militry nd nvl ppropriations would make up the body.

Base Cost, $237,000,000

With Rear Admiral Arthur B. Cook, chief of the Navy Bureau of Aeronautics, as witness, the House Naval Committee continued examination of the Administration proposal to establish air bases at Guam and 11 other key points in the Atlantic and Pacific oceans. For the first time th ecommittee turned its main attention from the controversial Guam project and considered other phases of the program.

Admiral Cook declared the $65,000,000 bill would provide permanent bases in Alaska and the mid-Pacific for more than 400 longrange patrol planes. He stressed the importance of the proposed developments at Kodiak, Alaska, and Kaneohe Bay, Hawaii.

WOODWARD & LOTHROP
THE MEN'S STORE—SECOND FLOOR
28 Seconds via the Electric Stairway

The "Open Road" by Stetson

A hat that appeals to the man who cares about clothes—and comfort and ease of wearing

Newly styled in the lightweight class, in sporting International shades—tan, gray, or green. It features a comfortable wide sweeping brim, stitched at edge, and a well-rounded crown that shapes readily, catering to various preferences. Fine fur felt..... $5

Kaiser Celebrates 80th Birthday

Doorn, the Netherlands, Jan. 27 (AP).—Former Kaiser Wilhelm, wearing a dazzling white uniform with gold braid, celebrated his eightieth birthday with a gala dinner tonight. There were 30 guests. His grandson, Prince Louis Ferdinand, with permission from Germany's air marshal, Goering, appeared in the bluish gray uniform of a flying lieutenant.

WOODWARD & LOTHROP
10TH-11TH F AND G STREETS PENN. DISTRICT 5100

McCallum Silk Hosiery

—earliest with the latest shades for Spring

McCallum's sheer, lovely three-thread—looks like two, wears like four—leaps again into the color spotlight with newest pale, sun-drenched Spring shades that make you feel feminine and like being pampered:

Peppermint, a French nude; Fan Tan, a demure neutral tan; Honey Dew, tropical cruise sun-tan; Sundown, exotic mauvish-blush; Apricot, a warm nude glow—and many others. Pair $1.15

Other McCallum stockings, $1 to $1.95

HOSIERY, AISLE 19, FIRST FLOOR

Blouse of the Month by Debwin

—perfect Spring suit companion

The February blouse-of-the-month is lumberjack-like, short and perky; it joins hands in perfect harmony with your "little" Spring suit. Diagonal Celanese rayon crepe. Pink, blue, lime, fuchsia, white; sizes 32 to 38..... $3.50

SPORTSWEAR, THIRD FLOOR

Dance—for the benefit of the Infantile Paralysis Drive—at the

President's Birthday Ball

Monday, January 30th

Hamilton, Shoreham, Mayflower, Wardman Park, Raleigh, Willard and Washington Hotels

WOODWARD & LOTHROP
10TH & F STS. N.W. PENN. DISTRICT 5100

65 Creams of the Beauty Crop

The 65 creams we list here are a mere fraction of the many types and brands we carry. Each one has a definite part to play in beauty's routine—many do double duty, all can help you stay your loveliest.

from Marie Earle—
Essential Cream $3
Cucumber Emulsion ... $1.75
Nurimor Cream ... $2.75, $5

from Barbara Gould—
Special Cleansing Cream, medium jar $2
Tissue Cream $1.75
Special Dry Skin Cream, $2.50
Special Eye Cream $1

from Harriet Hubbard Ayer—
Luxuria $1
Skin and Tissue Cream $1
Beautifying Face Cream ... $1
Eye Cream $1
Skin Tonic $1.65

from Primrose House—
Chiffon Cleansing Cream, $1.75
Rose Leaf Cleansing Cream, $2
Eye Cream $1.50
Nourishing Cream $1.75
Dry Skin Mixture $3

from Daggett & Ramsdell—
Golden Cleansing Cream, $1.75
Beauty Cream $1.50
Protective Cream $1

from Elizabeth Arden—
Cleansing Cream $1
Velva Cream $1
Orange Skin Cream $1
Muscle Oil $1
Gland Cream $7.50
Velva Cream Mask $5
Hand-o-Tonik $1.75

from Coty—
Cleansing Cream $1
Liquid Cleansing Cream .. $1
Tissue Cream $1.50

from The Herb Farm Shop—
Cleansing Cream, Marigold or Rose Mallow .. $2.50, $4.50
Soothing Cream ... $3, $5.50
Under-powder Cream, $2, $3.50
Milk of Peaches, $2.50, $4.50

from Richard Hudnut—
Special Cleansing Cream .. $2
Tissue Cream $1.50
Moulding Oil $1.50
Special Skin Food $1.50

from Frances Denney—
Herbal Cleansing Cream ... $1
Cleansing Cream $1.25
Velvet Cream $1.25
Herbal Oil Blend $5.50
Muscle Oil $1.25
Herbal Throat and Neck Blend $5.50
Make-Up Film $1.50
Eye Cream $2.50

from Helena Rubinstein—
Herbal Cleansing Cream Special $1.50
Pasteurized Face Cream $1
Pasteurized Face Cream, Special $1
Water Lily Cleansing Cream $1.25
Novena Night Cream $5
Youthifying Tissue Cream $1.75
Herbal Masque $2

from Dorothy Gray—
Cleansing Cream $1
Liquifying Cleansing Cream, $1
Cream 683 ..... $1
Special Dry Skin Mixture $2.25
Sensitive Skin Cream $2
Masque Frappe $2

from Charles of the Ritz—
Ritztone Massage Cream, $2.50
Skin Tone Ritz $1.40
Velvet Texture Cream Ritz, $3
Skin Bloom Ritz $2
Ritztone Sensitive Skin Cleanser $2.25
Make-up Lotion Ritz ... $1.25

TOILETRIES, AISLES 11 AND 13, FIRST FLOOR

The Washington Post

Registered in U. S. Patent Office.

An Independent Newspaper.
(Published every day in the year.)

Eugene Meyer, Publisher.
Floyd R. Harrison, Comptroller.

The Associated Press is entitled exclusively to use for republication of all news dispatches credited to it or not otherwise credited in this paper and local news of spontaneous origin published herein. Rights of republication of all other matter herein are also reserved.

New York Office.....270 Madison Avenue
Chicago Office.....360 North Michigan Avenue

DELIVERED IN WASHINGTON
Daily, Sunday, 1 yr....$7.80 | Daily, Sunday, 1 week..15c
Daily only, 1 yr.....5.20 | Daily only, 1 week.....10c
Sunday only, 1 yr.....2.60 | Sunday only, per copy..5c

BY MAIL—MARYLAND, VIRGINIA, WEST VIRGINIA AND NORTH CAROLINA

Daily and Sunday	Sunday Only	Daily Only
One year....$9.00	One year....$4.00	One year....$6.00
Six months..5.00	Six months...2.00	Six months..3.50
One month..85c	One month...40c	One month..60c

OTHER STATES, MEXICO AND CANADA

Daily and Sunday	Sunday Only	Daily Only
One year...$11.00	One year....$4.50	One year....$7.50
Six months..6.00	Six months..2.50	Six months..4.00
One month..1.00	One month...45c	One month..70c

All Subscriptions by Mail Payable in Advance.
Entered at the Postoffice, Washington, D. C., as second-class mail matter.

TELEPHONE NATIONAL 4200.

Saturday, January 28, 1939.

The Amlie Appointment

Following adoption by the Wisconsin Legislature of a resolution denouncing Thomas R. Amlie as a Communist and urging President Roosevelt to withdraw his name, a Senate sub-committee has been authorized to hold public hearings on his appointment to the ICC.

There is need for a searching inquiry to determine whether Mr. Amlie has any qualifications whatever for the post to which he has been appointed. Certainly he lacks the technical knowledge that a member of the commission should have in order to be useful. He has not even acquired legislative experience in the transportation field which might have given him an understanding of the problems of the railways. And now the Wisconsin legislators and other critics are asserting that his political and social outlook make him utterly unacceptable as a member of a commission which to some extent determines the fate of an industry in which a vast amount of capital is invested.

In considering Mr. Amlie's fitness for the post to which the President has elevated him, it is immaterial whether he is a Communist or a radical of less pronounced stripe. The fact of chief importance is that he is an avowed advocate of government ownership of the railroads as well as other basic industries. That bias should automatically disqualify him to serve on a commission appointed to regulate a privately owned and controlled railway system—one whole private character the law assumes and seeks to preserve.

Representative Bolles hit the nail squarely on the head when he rose to address the House on the subject of Mr. Amlie. "The ICC," he said, "believes in privately owned lines. Mr. Amlie does not believe in privately owned lines. . . . This is not a question of personal integrity," he continued. "It is a question of placing a man in one of the great independent agencies of the Government to administer its affairs and sit in judgment on technical questions of transportation, with opinions expressed in advance, hostile to the established order of our Government. It is a paradoxical situation which we seldom meet—that a man so mentally out of harmony with a job could be given cheering assistance from the appointing power."

Unless President Roosevelt has reasons for the appointment not yet divulged, one is forced to conclude that he acted in a strangely irresponsible manner. In face of the mounting volume of well-founded protests an explanation is assuredly due. Silence on the part of the President would undoubtedly stiffen Senate opposition to confirmation of the Amlie appointment.

Friendly Iran

As a result of the recent visit to Iran by Wallace Murray, chief of the Division of Near Eastern Affairs of the Department of State, diplomatic relations between the United States and that very progressive nation of the Middle East have now been fully restored after a lapse of three years.

Relations between the United States and Iran have always been friendly and mutually profitable. But the relative remoteness of Iran from this country has obscured from American eyes the remarkable advances made by her under the leadership of Reza Shah Pahlevi. We have been much better informed regarding the great progress made by Iran's neighbor, Turkey, under the late Kamal Attaturk. Yet Reza Shah Pahlevi has done no less for his ancient country than Attaturk did for his and despite even greater obstacles. Though its history goes back into dim antiquity, the country once known as Persia is today a thoroughly modern nation.

Under Reza Shah Pahlevi, for instance, women have been unveiled, the political power of the clergy has been curbed, progress made in popular education. The nation's economic progress as well as its determination to avoid dependence on foreign nations is illustrated by the fact that without a single dollar or pound of foreign capital Iran recently completed a railroad from the Caspian to the Persian Gulf. A remarkable engineering feat, considering the great difficulties of the terrain, its cost is estimated at $150,000,000.

In the field of foreign relations, Iran has demonstrated its peaceful spirit by signing the famous pact of non-aggression with Turkey, Irak and Afghanistan. For this notable accomplishment major credit is due Reza Shah Pahlevi. The pact is in the spirit of the Briand-Kellogg pact and won the commendation of Secretary Hull.

Italy's Victory

The fall of Barcelona bids fair to have much the same relationship to Italy's Mediterranean ambitions as the Czecho-Slovak crisis and the Munich meeting had to Germany's dream of hegemony in eastern and central Europe. It marks the penultimate stage in a process of intimidation of the democratic powers, particularly France, the ultimate state of which may prove to be the expansion of Italy's empire at the expense of France.

Two months ago, when an obviously inspired demonstration occurred in the Italian Chamber of Deputies in favor of the annexation of Tunisia, Corsica, Nice and Savoy, it appeared to most observers that Mussolini was reaching for the moon. French statesmen declared in unmistakable terms that France would rather fight than cede an inch of her territory to Italy. To underline this determination, Premier Daladier made an ostentatious visit to Corsica and Tunisia. The clamor in Italy subsided. But now, following the occupation of Barcelona by Spanish Nationalist and Italian troops, the Italian demands for Tunisia and other French territories have been revived and with redoubled force. This time they are far less fantastic.

The point is that the impending victory of the Spanish Nationalists is basically an Italian victory, made possible by a continuous flow of arms and munitions to the Franco forces and by the actual intervention of Italian troops in the fight against the loyalists. Mussolini himself says so. "Gen. Franco's magnificent troops," he told shouting crowds outside the Palazzo Venezia on Thursday, "and our fearless legionnaires, not only have beaten Negrin's government but many others of our enemies are now biting the dust."

It was precisely to inhibit the kind of intervention which Italy and Germany have carried on in behalf of Franco that France, with Great Britain's eager support, sponsored the nonintervention agreement of 1936. France could view a victory of either side in Spain with relative equanimity. A victory achieved with outside support, be it German and Italian on behalf of the insurgents or Russian on the side of the loyalists, was another matter. Yet when the breakdown of the nonintervention plan became apparent, France refused to change her course. She clung to nonintervention and in so doing helped contribute to the Nationalist-Italian victory which now rises to plague her.

Certainly Mussolini will capitalize his Spanish victory for all it is worth. It gives him an ally and a possible foothold on the southern flank of France. In a marked degree it increases Italy's power to intimidate that republic and there is no reason to believe that Hitler will lift a finger to restrain his ally. The opposite is more probable. Munich was a German victory achieved with Italian support. The triumph of Franco in Spain is an Italian victory made possible with German support. In contrast with the weakness displayed by the European democracies in the face of pressure from the totalitarian powers, the Berlin-Rome axis has operated with the precision of a well-oiled machine, moving easily from victory to victory.

It is not surprising, under the circumstances, that the latest developments in Spain have enormously increased the alarm in Paris and London. But while their will to resist further capitulations to the dictators shows signs of growing, their capacity to resist is now weaker than it was before Munich and before Barcelona.

The German Way

The latest exchange of notes between the United States and Germany in regard to Austrian indebtedness to this country shows how unbridgable is the gulf that separates the policies of the two nations.

The Germans calmly refuse to recognize any legal responsibility for the Austrian obligations and leave entirely out of consideration the Austrian relief debt owing to our government. However, they state that they are prepared to consider an arrangement with private creditors, provided account is taken of the "prevailing passivity of the German trade balance with the United States." Just how much more we would have to buy from Germany in order to make it worth her while to negotiate with the holders of Austrian dollar bonds is not stated.

At any rate, it is clear that Germany clings to the thesis that debt adjustments should depend upon the size of the merchandise balances which she obtains from trade with a particular creditor state. In other words, if she sold more to the United States than she bought from this country, she would be prepared to deal more generously with American creditors. Since she buys more in our markets than she sells here, however, she contends that she has no means of satisfying American creditor demands.

Of course, there is truth in the contention that a hard-pressed debtor country cannot pay unless it is able to accumulate funds by sales of its goods abroad or by loans. Lacking foreign loans, Germany is thrown back upon her export trade as a means of accumulating exchange. However, it does not follow that an adverse trade balance with a single country is evidence of inability to pay debts owing to the nationals of that particular country. It is the state of the trade balance with the outside world, not with any one country, that is a gauge of a nation's ability to meet its external obligations.

Having acquired a reputation as a defaulter, the Berlin government no doubt concludes that it has little to lose by refusing to pay whenever payment can be avoided without danger of reprisal. Hence, our citizens are discriminated against. We are in no position to force a debt settlement by threatening to sequester balances, even if we were disposed to follow such a course.

We are still talking the language of those vanished days when governments regarded defaults on foreign indebtedness as a prime misfortune to be avoided at any cost. But today the authoritarian state wanting to free itself from dependence upon the outside world regards foreign indebtedness as an incubus from which it seeks to emancipate itself by any means at its command.

Civil Rights Upheld

The majority opinion handed down by the Federal Circuit Court of Appeals in the Hague-C. I. O. case is properly hailed by counsel for the Civil Liberties Union as a "great victory for the right of free speech and free assembly." It is undoubtedly a notable opinion, not merely because of its unsparing indictment of the Hague regime, but also because of its frank exposure of the subterfuges by which the authorities attempted to take away civil rights guaranteed under the Constitution. This readiness of the courts to look below the surface of things to determine their real substance is the best possible safeguard against the machinations of politicians like Mayor Hague.

A system of government under which freedom of speech and of assembly is guaranteed calls for more than lip service if its benefits are to be preserved. Realizing that fact, the majority judges based their conclusions upon a candid examination of the record of the Hague political machine in its efforts to suppress the C. I. O. Superficially viewed there appears to be nothing inherently unreasonable in a city ordinance authorizing the director of public safety to refuse to permit outdoor gatherings if disorders are feared. But when permission is denied to the C. I. O. and granted to other groups, the Constitution is flagrantly violated.

Such discriminatory action, together with the evidence that Mayor Hague and his associates had inspired public protests against C. I. O. meetings, led the court to conclude that under the guise of preventing disorders, the ordinance had been used to suppress the rights of free speech and free assembly. That leaves Mayor Hague without a leg to stand on.

"The record shows," says the court, "that the appellees (the C. I. O) and their sympathizers were not permitted to speak because they were deemed to be undesirables by the city authorities. The cries of impending riot raised by the appellants are not candid. In other words, Mayor Hague and his associates, reversing the usual procedure, troubled the waters in order to fish in them."

Forcible deportations of C. I. O. sympathizers by the police and searches and seizures without adequate cause are also denounced as defiance of that due process of law guaranteed by the Constitution. A city ordinance prohibiting the distribution of handbills and printed matter in streets and public places is likewise held to be invalid because it violates fundamental civil rights of freedom of speech and the press.

The court's insistence upon examining the record to determine the underlying purposes and effect of the actions taken by Jersey City's rulers is most encouraging. If our courts generally follow this practice, we shall have little reason to fear that our right to speak freely, write freely, and meet together for free exchange of opinions will be impaired.

The great majority of Americans place too high a value on these privileges consciously to surrender them without a struggle. The danger lies in surreptitious suppression of fundamental liberties by methods like those which Mayor Hague and his cohorts have brought to such a high degree of perfection, under the pretense of preserving the peace and safeguarding the welfare of Jersey City from the contamination of alien and radical ideas. So it is in cases of this sort that the courts can render their greatest service to the cause of civil liberty.

Warning: You can't stand your ground if you try to cover too much territory.

The average person will do a lot of things to keep from working, and virtually anything to avoid thinking.

A judge says love is a form of insanity. He seems to consider "Darling, I'm simply crazy about you!" a statement of fact.

The average person doesn't start saving for a rainy day until the sky becomes dark with clouds.

Past Tense

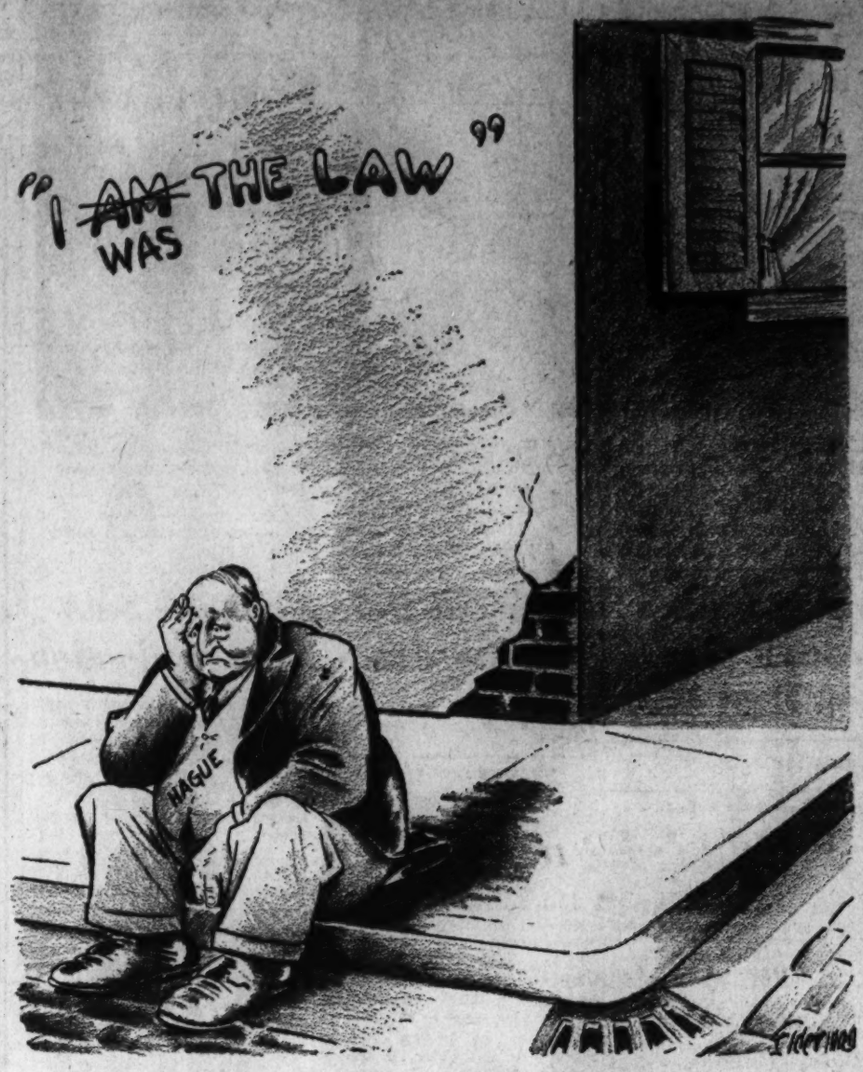

Letters to the Editor

All communications must carry the writers' name and address, though pen names are permitted at the Editor's discretion. In fairness to other correspondents brevity is requested. Letters are subject to condensation.

For Recognition of Franco

To the Editor of The Post—Sir: I have just read your editorial in The Post of January 27 on "The Fall of Barcelona." Your statement, "the fall of Barcelona has settled the fate of republican Spain," has a note of finality about it that comes as a shock to one who has been consistently interested in the progress which the people of Spain are making toward a government under which free institutions would be fostered.

There certainly has been nothing notably "republican," and by that I mean representative government, in the Popular Front government in Spain. What has been settled by the fall of Barcelona is the fate of the Trojan horse strategy which was originated in Moscow and which put the Popular Front government in power in Spain in 1936. The result of this settlement will be to liberate the patriotic forces existing in Spain and set them once more on the road toward a truly national government that will be truly representative of all the people of Spain.

You say now that the fall of Barcelona will raise the issue of American recognition for the Franco regime. Recognition is the public acceptance of known facts. From your editorial it seems apparent that you are convinced that since the fall of Barcelona it is a fact that the Popular Front government in Spain has no longer any power to govern in Spain.

The fact is that the Franco government now exercises jurisdiction over three-fourths of the territory of Spain and over 20,000,000 of the 24,000,000 people of Spain and that over a period of more than two years this government has exercised jurisdiction and conducted affairs of state in the territory under its control in a just, orderly and masterful manner. The recognition of the Franco government at this time as the government of Spain is simply the acceptance of these facts.

The welfare of the Spanish nation is, of course, a humanitarian interest to us. We have a substantial interest in the conduct of international affairs and our welfare as a nation is involved in the conduct of international affairs from now on by the Franco government. To refuse in stubbornness and disappointment to recognize the de facto status of this government is to deny ourselves the right to be represented on a basis of international confidence before the Franco government.

It is, therefore, a refusal to cooperate with that government in its conduct of its international relations. What advantage this refusal would be to us, particularly in view of the statement you make with regard to Latin-American affairs, is altogether beyond my comprehension.

WILLIAM F. MONTAVON.
Washington, Jan. 27.

M. Blum's Visit

To the Editor of The Post—Sir: The selection of Leon Blum, former Premier of France by virtue of Socialist and Communist support, to visit the United States for a speaking tour in favor of an alliance between this country, France, Great Britain and Russia, against Germany and Italy is extremely unfortunate. The American people are familiar with Mr. Blum's failure when in office to support sound financial and industrial policies, and the great majority is opposed to his socialistic views. His arrival will be hailed by the Socialists and Communists, who pretend to favor democracy, but who in reality advocate government by a dictatorship of the proletariat. The cause of international peace and good will will not be furthered by this visit.

WHIDDEN GRAHAM.
New York City, Jan. 7.

Commercialized D. C.

To the Editor of The Post—Sir: After years of study and thought as to the minds and doings of our early American founders, who had to do with the setting aside of the District of Columbia as a place for our National Capital, we can hardly agree with the following words of Mrs. Franklin D. Roosevelt: "Our forefathers may have had an idea that they were creating a good government for the District, but I am afraid that it doesn't work out that way."

Our forefathers were right in their ideals as to the District, and it is the politicians and money interests who have departed from their lofty ideals. We hardly think they had in mind the District of Columbia as it is today, but that their minds ran along the lines of a city beautiful, for the abode of our Government servants, rather than the commercialized city as we see it today.

They chose a site large enough where homes could be built with large and beautiful surroundings on all sides, different from commercial industrial cities as they are found in the States. Just a place for the National Capital, with the proper amount of business and industry to serve their needs. Not a place to come to make money such as we see it today, with each year more and more of the beauty disappearing.

The States were the places to make money in without letting people flock to the Capital for such purposes. Here was the place for beautiful lawns and out-door environments, with commodious homes in which the Federal servants could live in peace and comfort. The voting place of the dwellers in the District of Columbia was in their home States where their farms and businesses were to be found. Things here were to be entirely of a governmental nature, hence no need of voting.

It should make sad the heart of every true American to see and behold the claptrap, the slums, and the places of vice which our eyes have to look upon here in Washington. And there should be an earnest effort upon the part of all to return to the correct ideals of our American fathers, to clean up the city, ridding it of everything that does not make it the most beautiful capital city in the world. Our large new Governmental buildings stand in a class by themselves for beauty and grandeur, the excellence of the earth, but how about the city in general? D. PAUL ZIEGLER.
Washington, Jan. 26.

Jingoism?

To the Editor of The Post—Sir: Jingoism is on the way back. Soon we will be swamped with the same forces of unreasoning "patriotism" which pushed us into the war in 1917. I refer to the showing of a technicolor American flag and playing "The Star-Spangled Banner" in some of the neighborhood theaters.

For those of us who desire internationalism and believe in the possibilities of brotherly love in a political as well as a religious sense, the requirements of jingoism are a constant source of embarrassment. We cannot blindly worship a mere symbol and remain intellectually honest. Therefore in silent protest we cannot stand in a theater when this unnecessary attempt to make us war-conscious is thrown on the screen. L. WRAY CHOATE.
Washington, Jan. 23.

Mr. Amlie's Appointment

To the Editor of The Post—Sir: Every American citizen who believes in preserving the American ideals of government has occasion to take alarm at the appointment of Mr. Amlie, of Wisconsin, as a member of the I. C. C.

Mr. Amlie introduced a resolution into Congress to amend the Constitution of the United States, which proposed amendment expressly stated that "The Congress shall have power to enact laws providing for the ownership, operation and management, through instrumentalities of the Government of the United States, of business, manufacturing, commerce, industry and banking, and shall have the power to purchase or condemn by eminent domain such enterprises."

That is 100 per cent communism, the same kind of communism that existed under the dictatorship of Lenin in Russia, but which has proven a failure under Stalin. Mr. Amlie sought to fasten Russia's repudiated communism upon the United States.

No wonder the voters of Wisconsin rejected Mr. Amlie at the recent primary election. No wonder the Senate and the House of Representatives of the Wisconsin Legislature yesterday, by an overwhelming vote, requested the President to withdraw his appointment from the I. C. C.

It is a very unusual procedure for the citizens and the legislators of a State to combine their efforts to reject one of the sons of their own State whom the President of the United States has appointed to a high Federal office. Nothing but a justifiable grievance and an assault upon a great American ideal could lead a whole State to repudiate Mr. Amlie under the circumstances. The President cannot afford to push the confirmation of this appointment in the face of this opposition without aligning himself on the side of communism.

Americans are not ready to sell out to communism. If Mr. Amlie possessed every other qualification to the nth degree, the indication that he favors the introduction of communism into our Federal Constitution and our Government is sufficient to disqualify him for any position by Presidential appointment. GEORGE JEFFERSON, JR.

Grand Slam for Charity

To the Editor of The Post—Sir: "America's Card Party" is to be held all over the country on February 14 next for the benefit of children's local charities. It is being sponsored in Washington by The Post to establish a blood and serum bank in the Children's Hospital.

As one of Washington's many contract bridge players, here is my plea to them:

Let us "open" our "hearts" and "spread" ourselves to "deal" a helping "hand" for the sake of the little ones who have known only the "bad breaks."

Forget to "duck" and be on "deck" prepared to "unblock" in the good cause. Just "hold-up" or "drop" everything on St. Valentine's Day and come to the "defense" of the underprivileged children. They are "trapped" and cannot "play." We have the "stoppers"—so why not "squeeze" in every way possible to "cash" for them some really "good tickets?"

[Editor's note—The Post has them for "distribution" at $1 each.]

Our "opponents" will be Messrs. Poverty and Disease and it will be a pleasure to "slam" those two "rags and tags" and toss them into the "discard."

Do not "pass" up a rare chance to "bid" for the happiness of the kids. This is our great opportunity to "lead" them out of the Valley of the Shadow of Death. It will be an "honor!"

ROGER GISH McDARE.
Washington, Jan. 25.

The Post Impressionist

Ivory Monopoly

THERE ARE various half-clad rumors running around the sports world that that little group of titans known as the New York Yankees, left orphaned by the death of Col. Jacob Ruppert, is about to be sold to this or that person.

As urchin rumors these reports will hurt no one. In all seriousness, however, the Yankees should be taken over by someone and that someone is the United States Government. On the question of governmental ownership of most industries, much can be said on both sides. But Government ownership of the Yankees, it seems to me, is so inevitably right that the matter need hardly be held open for rebuttal.

There are a number of sound and delightful reasons why there should be Government ownership of the Yankees. Disregarding the obvious, and perhaps unworthy one, that it would make the Saturday Evening Post awfully mad, one is struck forcefully with the fact that the Yankees, as at present constituted, are operating as a flagrant monopoly—a monopoly more flagrant, perhaps, than the American Medical Association is said by some to be.

Now if Mr. Frank Murphy plans to continue the work of his predecessor and run monopolies through the disassembly line, he could find no happier point of departure than the New York Yankees. No ghosts need rise to haunt him here in the pursuance of his sworn duties, for the baseball industry is the one industry on earth where the only strikes called are stand-up strikes.

If ever monopolies should be Government owned and controlled, then the United States has a clear path to ownership and control of the Yankees. No case of monopolistic practices has ever been more crystal clear. Pennant after pennant will flutter to the witness stand to testify before any Congressional committee which cares to subpena them. The monopoly is so obvious that it would be absurd to belabor the point of its proof.

The only argument which could possibly be advanced against Government ownership of the Yankees is that it might prove prohibitively costly to acquire them. Scrutiny, however, will show this argument neither sound nor valid.

It will be said, of course, that the present Congress feels no yen to liberalize anything, even the baseball industry, if such liberalization means further zipping open of the Government's purse zipper. But the initial cost of taking over the Yankees need not be so great as one might imagine, if the inheritance tax law were made slightly flexible with the interpretive aid of a few Federal bench-warmers.

Since the New York Yankees were one of the bequests in the will of Col. Ruppert, they would be subject to the operation of the inheritance tax law. Under this law, the greater the value of an estate, the greater percentage of the estate is collected by the United States Treasury. Certainly so far as baseball properties go, the Yankees are tops. The United States Treasury should be able to split the Yankees down the middle without parting with a cent, taking for itself Gehrig, Ruffing, Gomez, Dickey, Gordon, DiMaggio, a couple of second-string pitchers, a utility man and a pinch hitter. Doubtless after this, the president of the remaining Yankees would be willing to sell them at bargain prices. At least he would be discouraged and wouldn't hold out long. Old "Marse Joe" McCarthy could then be commissioned in the Army or the Navy and ordered to get to work managing the boys.

Under this procedure the project would not prove costly. The whole thing could be set up under the NYYA (New York Yankees Administration) and the Government would have an agency which would reflect real credit upon it.

The CCC could be used as a national baseball farm for recruiting new talent and, now that kidnapers are scarce, the G-men could be put to work as talent scouts, thus preserving the G-man pay roll virtually intact and at the same time giving Mr. Hoover the material for even richer memoirs, on the thrills of pursuing ivory talent.

No doubt there would be occasional Senatorial fights, over confirmation of the White House nominations of Joe Doaks as the new first baseman, Tony Tominelli as the new shortstop and Andy Conover as the new rightfielder, and from time to time the cry would naturally arise that "baseball should be taken out of politics!" or vice versa. But these, after all, are minor matters. Something of the sort goes on every day and, in any event, in this imperfect world of ours only the fools and the communists expect perfection. And even they don't expect it in our time.

For the Congressman who must spend his days and nights studying the complexities of TVA and power, the ramifications of relief, rail differentials, international relations and a host of allied intricacies, here is a subject which he and every Congressman can understand without research. Batting averages, games won and lost, earned runs per game, all these are an open book to him. And this is intended neither as cheap witticism nor as the criticism of a nagger and a carper. Rather it is a wholesouled and sympathetic yearning to see every Congressman win a pennant, bless his heart.

WARNER OLIVIER.

Outstanding Commentators On Current Events At Home And Abroad

Fair Enough

By Westbrook Pegler

Income Tax as Weapon

THE TROUBLES of the income-tax payer long have been a source of crude mirth to those who like to jest at wounds, but the discussion has now taken a new turn. The President's proposal to tax the salaries of State, county and municipal employes and the income from securities issued by the States and their subdivisions is examined with suspicion as a cunning and shysteresque design of the Federal Government to destroy the States themselves.

Theoretically, Congress might attempt this by fixing the tax rate on the income from these securities at a prohibitive figure. Congress might also tax the income of churches, which now enjoy exemption not only as to contributions but also as to profits on commerce conducted by religious bodies. Congress might choke off contributions to the churches by refusing to permit deduction of such sums from the income of the donors. The income-tax amendment contains a power of mischief which was foreseen in part and viewed with alarm in some of the debates which preceded its adoption.

OF ITSELF, the present proposal obviously is no tax on the States or their subdivisions. When a Governor, mayor, judge or commissioner cashes his pay check the money is his and the tax burden falls on him, not his employer. Similarly, the owner of a bond, and not the authority which sold it to him, is the victim when the time comes to pay the tax on the income from it. There are those who frankly argue that the States, in the main, have failed to meet their responsibilities and, under the political temptations set forth by the New Deal, have become parasites on one another and that the vast and inefficient spread of taxing bodies within the States has become an unbearable burden.

The honest way to meet that issue would be to talk it out and vote it out on its merits, but the shyster mentality would not do it that way. The cunning way of creating changes, the way of Adolf Hitler, the way of our Communists and their fellow travelers, too, is to use an existing law to obtain results which were not intended by the law in the first place.

THE INCOME-TAX law never was intended as a weapon of political coercion, for example, but has been so used in the last few years and may yet be used for the same motive to destroy the native American press through pressure on the advertisers. The press could be killed off by a law disallowing as business expense the sums of money which advertisers spend to sell their goods. The income tax was not intended and not even the most cautious statesman foresaw that it might be used to kill the American press for criticizing the New Deal.

Nor was it intended to intimidate individuals in the exercise of their constitutional right to petition Congress, but last year Senator Minton, of Indiana, obtained from the White House authority to examine the income-tax returns of all citizens whom he might accuse of lobbying on an issue close to the heart of the Administration.

TO BE SURE, mere examination of an honest return should cause no embarrassment, but it has been observed that Senator Minton did not summon Jimmy Roosevelt, the President's son, as a lobbyist and that Jimmy did not exactly clamor for an opportunity to reconcile his claim of high ethics with his admission that he telegraphed to Warm Springs requesting good treatment for a guest of the President-elect who was important to him in a business way. Senator Minton himself, whose own tax return would be no less interesting than those of citizens who had the effrontery to petition the Congress which he adorns, did not set an example by throwing his own return on the table and demanding expert analysis by a bug hunter from the Internal Revenue.

The misuse of the tax returns has been conducted with political discretion, and the power which can be read into the amendment and ratified by an obedient Congress by shyster mental processes is unquestionably the power to destroy not only the States but the press, religious organizations and an economic system which is the object of ill-concealed contempt in some quarters in Washington today.

SURELY THERE was no original intention that high-salaried public employes should be exempt from the income tax or that millionaires should find it more profitable to invest in tax-exempt issues than to put their money to work in industry. The proposal to revoke this exemption is popular and fair, but a Huey Long or another New Deal come to power might try to use the income-tax amendment to abolish income altogether and with it American rights a million times removed from the original purpose.

Copyright, 1939.

10 Ships Ordered By Marine Board

By the Associated Press.

The Maritime Commission awarded contracts yesterday for construction of ten cargo-passenger vessels. Six will be built by the Newport News Shipbuilding & Dry Dock Co. at $2,890,000 each, the other four by the Sun Shipbuilding & Dry Dock Co. at $3,167,100 each.

Off the Record

By Ed Reed

"I see this hotel's run on the European plan!"

Fifty years ago The Post called a meeting to form a board of trade for Washington. Edward Folliard tells you what the Board of Trade has done for Washington in these 50 years—in Sunday's Post

Winged Ramparts

By Joseph H. Baird

Special Correspondence of The Post.

America's Aerial Defense

WHEN, LAST SEPTEMBER, the European democracies with their superior land and sea strength sacrificed Czecho-Slovakia rather than risk a struggle with Germany and Italy, they yielded for one reason alone—the threat of Nazi-Fascist military aviation.

That fact has been so well recognized and often repeated that it has become trite. Yet its significance for the future can not be overstressed. The triumph of Adolf Hitler at Munich marked the new ascendancy of the air weapon in the arsenal of nations.

Old-line admirals and generals can argue—and argue convincingly—that no air force ever captured and held a position or cut off an enemy's commerce. In the last analysis the "inevitable" next war probably will be won or lost by the infantryman and the warship. But because of the ability of modern air forces to strike quickly and devastatingly at huge centers of population with frightful horror and ruin, the nation with the greatest aerial armada can exercise the most powerful and effective threat.

PRESIDENT ROOSEVELT'S recent message to Congress asking for $385,000,000 to build the United States air force up to approximately 6,000 serviceable military and naval airplanes is this country's answer to the debacle of Munich. It is America's tacit warning to the world that it is a formidible contender in the race for air power and, in defending its legitimate interests in the Western Hemisphere, it does not intend to be caught in a position where, like Great Britain, it must yield to the threat of terror from the air.

No definite date has been announced for reaching this strength, but it probably will be attained by 1942, when the U. S. fleet is scheduled to have full authorized tonnage. Meanwhile, of the $700,000,000 asked by the President in his special national defense message, the Navy will receive $42,000,000 for the improvement of old naval bases and the creation of new ones—including, probably, the controversial base at Guam—and $21,000,000 for planes.

CLEARLY, the most immediate problem is that of strengthening the Army Air Corps, which explains the fact that $300,000,000 is provided for that arm in comparison with the Navy's mere $65,000,000. It can be reliably predicted that the greater part of the Army's funds will go into the super-bomber and the P-40 pursuit ship mentioned earlier. Just how rapidly these can be produced no one in the War Department will predict. But existing private plants are being relied upon and there is no thought presently, at least, of the Government entering the aircraft business.

Numerically, the U. S. Air Corps, including Army and Navy forces, enters the world competition for power in fifth place among the great nations. Reliable aviation statistics are elusive today, for the strengths of the various powers shift rapidly from month to month. According to the best information available here, however, the number of effective military and naval airplanes now possessed by the leading contenders in the race for air supremacy is:

Germany	9,800
Great Britain	7,100
Russia	5,500
Italy	4,000
United States	3,500
Japan	3,100
France	2,700

THESE FIGURES, however, do not tell the whole story, for an air corps is judged not only by the quantity but also by the quality of its planes and fliers. And in the judgment of experts, the United States Air Corps ranks qualitatively higher than any in the world except the German. Indeed, the new XB-15 (super-flying fortress) bomber and the P-40 pursuit plane just developed by the Army Air Corps are said to match in performance the newest planes which the Germans have developed in those two categories. However, the German quantity production of the ships which correspond to these types is ahead of the American. In fact, only one of the super-bombers has been built here thus far. It has proved highly successful in the extensive tests which have been given it and a large number of similar planes undoubtedly will be ordered when money becomes available from the new appropriations.

Compared with the bombers of World War days, this new giant of the air would stand in the relation of a compound-mallet locomotive to the wheezy little Tom Thumb. Powered by four 1,000-horsepower motors, it is 90 feet long, 18 feet high, has a wing-spread of 150 feet and weighs more than 30 tons. It carries a veritable hornet's nest of machine guns for fighting off pursuit ships, six machine-gun replacements enabling its gunners to cover every point of the compass with a withering fire.

The speed and cruising range of the new bomber have not been officially announced, but it is understood to be capable of more than 225 miles per hour and to cover more than 3,000 miles nonstop. Thus, based on the Pacific Coast, a squadron of these ships easily could be transferred to air bases in Hawaii or the Panama Canal defense zone in less than a day.

GREATER SECRECY has surrounded the development of the P-40 pursuit ship than that of any other aircraft the United States has ever produced. The War Department refuses even to discuss is specifications, presumably because the keenest competition today is for the production of ultra-fast pursuit ships as the most effective weapon against bombers. Recent reports from Germany, however, described an advance type of fighter with such unprecedented speed and climbing ability as to enable it to take off, ascend to an altitude of 10,000 feet and land again in less than five minutes. And the P-40 is said to match or exceed the performance of any pursuit plane which Germany has built.

Unlike most nations, the United States maintains separate air corps in the Army and Navy rather than joining them in one unit. This system results from theory—contradicted by some officers—that the function of planes with the sea forces on one hand, and land forces on the other, are so distinct that they require an entirely different type of organization and training.

WHILE THE U. S. Army Air Corps lags quantitatively behind several European powers, the U. S. Navy Air Corps is regarded by common consent among experts as the most powerful in the world. Not only in *material* but also in the effectiveness of its organization and the quality of its pilots it stands far ahead of any other air force at sea. It was the first to develop the technique of "dive bombing" to the point where bombers became a real menace to warships at sea—which they had never been under the old lateral system—and its intricate co-ordination with the surface fleet has served as a pattern for other naval air arms.

The Navy now has 1,818 planes, scattered among naval bases, with the fleet and assigned to service with the U. S. Marines. The Vinson bill, passed last May, authorizes a naval air strength of 3,000 planes.

Under its present building program, the Army Air Corps will have a total of 2,320 planes by June 30. This considerable increase over the approximately 1,800 it now has will result from extensive orders presently being filled. Under the defense program now being considered by Congress, the Army expects to raise this to 3,337 planes. An increase of 2,200 flying officers and 25,000 enlisted men, as well as the improvement of existing air bases and the creation of five new ones, is contemplated.

By rule of thumb, air officers figure on a combat strength of 60 per cent of total strength. Hence the 6,000 planes envisaged under the present program will mean that the Army and Navy together will have a first-line fighting force of about 3,600 planes. The remainder will be training ships, transport planes, observation planes and other non-combat types.

Today And Tomorrow

By Walter Lippmann

This European Crisis

THE SITUATION in Europe is being described as equal in gravity to the situation in September. It may be that it is. But in certain important respects it is a very different situation. For in September the British and the French democracies had to decide whether they would risk a war in which they would have to attack Germany and Italy. That is what supporting the Czechs would have meant. Today, Hitler and Mussolini have to decide whether they will risk a war in which they, rather than the French and British, would have to take the offensive. That is what getting Tunis or Corsica involves.

As a military and as a psychological problem the situation today is almost completely the opposite of what it was last summer.

IT IS, I believe, the settled opinion of all military men that in modern war on land a successful attack requires a superiority of perhaps as much as three to one in materials and in trained officers and reserves. The offensive is a terribly costly undertaking, especially against prepared positions and against troops fighting on their own soil and defending their homeland.

MOREOVER, since modern wars are fought by the whole population, the morale of the attacker—that is to say, his will to fight and his willingness to endure losses—must be much higher. His morale is harder to sustain than is that of the defender. In September the British and French peoples were not unitedly prepared to pay the price in blood and treasure of a military offensive. Had they gone to war, they would have been disunited from the start, and from the start they would have been asking themselves why they must die and have their cities devastated for the sake of the Czechs and the other small nations of central Europe. The diplomatists might tell them that in fighting for the Czechs they were fighting for their national interests. But what the ordinary man saw was that he and his son had to charge against the German army when Germany was not invading France.

The British and French gave way at Munich because their interest in central Europe was not plainly and indisputably great enough to guarantee the united willingness of their people to pay the price of a sustained military offensive over a long period of years.

IN THE present crisis the French certainly, and the British almost as certainly, are in a fundamentally stronger position than they were in September. If there is to be war, it is Mussolini and Hitler who have to attack, and they have to attack, not an ally of France, but France herself. That this is a very different matter may be judged from the fact that in September the French government never felt able to submit its position to the French Parliament; today M. Daladier and M. Bonnet have gone to Parliament and have received unanimous support. There can be little doubt that on the question of defending the French empire there is a solidarity in France which did not exist on the question of fulfilling the Czech alliance.

THE BRITISH position also is psychologically much stronger. The British are a maritime people, and wars on land over strategic positions in the interior of the continent are contrary to all their traditions. But they understand very well the necessity of sea power, and the importance of Spain, of Spanish Morocco, of the Balearic Islands and of Tunis, to the maintenance of their sea power. Under Marlborough, in the eighteenth century, and under Wellington, in the nineteenth century, they went to war to keep Spain independent, so that it could not be used as a base from which to attack their command of the seas. Moreover, just as the French have an easier military problem now, because they are on the defensive, so the British have an easier military problem, because they are acting in a region where their navy is capable of being used effectively.

AS AGAINST this it may be said that the British and French have lost the support of the Czech army and of loyalist Spain. It is by no means certain that these are net losses. The Czechs had a fine army. But that army was one thing if Germany attacked France; it was another thing if France had to attack Germany. For, if France had had to attack Germany, the Czechs would have been annihilated long before the French could have hoped to make a breach in the German lines. Given the superiority of the defensive, the Czech army could have helped little in a war of attack against Germany; in a war of attack by Germany now, the Germans have, to be sure, more troops available, but they would need many more troops than they did to hold the French in September.

AS FOR LOYALIST Spain, it has been more of a liability than an asset to the western democracies. For the civil war in Spain was a class war which profoundly divided French and British opinion. Whatever may have been the right policy two years ago, today there is little doubt, I think, that the British and French have acted wisely in refusing to prolong the civil war. Only in that way are they able to clarify their real interest in the Spanish question, which is that Spain should remain a genuinely independent nation. And in taking this position, they are likely to get more support among the Spanish people as a whole than they could possibly have gotten by helping Barcelona to resist.

IN ANY event, they really had no other choice. For what prevented them from assisting loyalist Spain was not, in the last analysis, the threat of Mussolini; it was the fact that intervention in the Spanish civil war would hopelessly have divided the French and the British at home. A democracy is a democracy; it cannot face great perils except on issues which unite the democracy. The civil war in Spain had to be removed as an internal issue in France and in Britain before the two nations could unite their peoples on the national issues which vitally concern them.

FOR THESE REASONS one is entitled, I think, to have faith that war can be averted in the present crisis. It all depends on whether Hitler believes that the British and French are as resolute as they seem to be. If he does, the chances are that he will not strike, and that he will restrain Mussolini. That will preserve the peace for the time being. If he thinks that the British and French are bluffing again, as he knew that they were last summer, he will probably take a position from which he cannot retreat; then if they are bluffing again, they will go to a second Munich. And that will preserve the peace.

The risk of war lies in the third possibility—that Hitler will think they are bluffing when in fact they are not. So if they are not bluffing, everything depends upon their ability to convince Hitler by their public words and by their public acts and by their confidential advices to him that this time they do mean what they say.

Copyright 1939, New York Tribune Inc.

The Once Over

By H. I. Phillips

Vacationists' Lament

I.

The hotels' bills are frightful—
I'm taken for a ride;
With every hotel statement,
I'm made quite sick inside.
The tipping has me weary—
For passage home I'd yell
But for the paper's headline:
"NORTH HIT BY FREEZING SPELL."

II.

When orange juice I order
I'm billed for 40 cents;
The charge for bottled water
Stirs up a rage intense.
I'm robbed from every angle,
And homeward I would go
But for the news this morning:
"NORTH SWEPT BY RECORD SNOW."

III.

When I would go in bathing
The charges make me hot
And I am similarly
Upset when I would not.
A boat to rent for fishing
Costs 30 bucks a trip;
I'd quit, but for the item:
"NORTH HELD IN WINTER'S GRIP."

IV.

The horse and the doggies—
(I can't tell which are which)—
They take me, ah, for plenty
And leave me in the ditch;
The night life is terrific—
A Pullman home I'd seize,
But for the page 1 tidings:
"NORTHEASTERN STATES IN FREEZE."

V.

I draw some dough on Monday—
By Tuesday it is spent;
Into my little savings
This visit puts a dent;
I'd call it off, and quickly,
And homeward ride or sail
But for these pleasant tidings:
"NEW YORK IS SWEPT BY GALE."

VI.

The taxis here are costly;
I rented me a car,
But at a rate so steep that
I'm weeking at the bar.
Each move is so expensive
I'd homeward make my flight
But for that postcard saying:
"OUR PIPES FROZE UP LAST NIGHT."

YOU NEVER CAN TELL

A radio station is playing the national anthem every morning to help Americans learn the words. It is expected that ultimately the radio singers will know them, too.

L. H. Costigan thinks the German-Italian axis is just a "Hit" or "Muss" affair.

All the fuss over the discovery that some employes robbed the New York City-owned subway of vast sums in nickels isn't so shocking. A checkup shows only a few cars missing and all subway stations intact.

Her Error

I wish I had kept that last card;
By Jingo!
It had all the numbers that won the
Big bingo.

Hilda Z. Asceim.

Elmer Twitchell is so frightened by all the demands for preparing America for war that he expects to hear of blackout nights and gas mask drills any day now.

What's This?

"WANTED—Man who resembles the President to demonstrate game, "Balance the Budget," in store windows. Must also be able to juggle tennis balls. Salary $50. Also man who resembles WPA worker to demonstrate card game. Salary $60. 202 East Forty-fourth street, N. Y.—New York Times.

Still keeping up the WPA standard of wages.

Copyright, 1939.

England: Our Shield

By Mark Sullivan

Frank Recognition

PRESIDENT ROOSEVELT at a press conference discussed the purchase by France of military airplanes from American factories. Mr. Roosevelt had a manner of justifying this against criticism. He said the Cabinet had discussed it and taken responsibility. He put the justification on the grounds that it gives employment to American workers, increases our foreign trade, and builds up our factory facilities for making airplanes for our own defense if and when we need them.

Mr. Roosevelt was, to use one of his own occasional phrases, 1000 per cent right. The extra 900 per cent of his rightness can be based on a broader ground. The incident offers opportunity to discuss one facet of the whole broad subject of neutrality and preparedness. It will be clearer to put the discussion in terms of England rather than France.

We in America are arming for defense. Defense of what? Defense of our soil and our lives to be sure. But in the present situation, we seek to defend more than our individual lives and our national life. We seek to defend our way of life. We seek to defend a system of society in which men are safe from persecution, are free to express their thoughts, are protected in that freedom by courts—the whole thing that we call free government.

FREE GOVERNMENT has its principal home in America and Great Britain. If it is destroyed in England by a foreign foe, then it will be more difficult for America to defend it here.

We are arming for defense. Defense against whom, and what? Defense against authoritarian government. Authoritarian government, just now, is most conspicuously represented by Germany. It is Germany, just now, that seeks most aggressively to extend authoritarian government by military force. The other form of authoritarian government, Russian communism, is not now attempting military aggression, though she is always aggressive through propaganda and infiltration.

So, because Germany seeks to impose authoritarian government on the world, by military aggression among other means, we are arming for defense against Germany.

If Germany attacks us by arms, will she come directly? She will not. Under present conditions she cannot.

BY WHAT PATH, then, will Germany come? Some think by way of South America. Part of our present program of defense goes upon that theory.

But it is not by way of South America that Germany will attack us by arms in the near future. She cannot get to South America so long as the British navy exists. Instinctively we know that. We know that the British navy is a protection of us against Germany.

How, then, will Germany come? She must come by way of Britain. She must first conquer England. Germany's military program, for aggression westward, is clear. She will strive to overcome England. Her initial attack will be made by planes. Germany's plan is already formulated: send 100 planes per hour over London and keep it up for 100 hours—10,000 planes in all. She has an immense superiority in planes—though England is now striving to make up the deficiency she suffers.

If Germany subdues England, she will take possession of the British fleet. At that point, with the British fleet taken over by Germany—at that point arises our real danger, and the only danger, of attack upon us by Germany with military force.

In this situation, what should be out present policy and strategy? It is to recognize that England is our shield. She is our shield in the sheer geographic sense that she stands between us and Germany.

SPECIFICALLY, at the moment, our shield is the British air force. If today England had 10,000 airplanes, there would be no danger of Germany attacking England. England would be safe, and we would be safe.

The lesson is clear. The best form of preparedness that America can practice, at this time, is to supply planes to England. This ought not to be done by Government action, for that would amount to military alliance and be a kind of aggression on our part. The planes should go to England through ordinary trade channels. If anything in our neutrality law interferes with this, we should change it. Our neutrality policy is not adopted primarily for the benefit of the world; we adopt it for our own benefit and our own safety.

A steady and large supply of airplanes made in our factories and shipped to England, with confidence on the part of England that she can continue to get them, whether before war or during war—that, without cost to us, is, under present conditions, the best preparedness we can practice. It is equivalent to hundreds of millions spent by us directly for defense. We should have the direct defense too. But airplanes for England would be our most effective, immediate step.

After every war, and after most human mistakes, people reflect, "If only we had done so and so—we might have averted it." To send abundant planes to England now may avert our doing later what we did in the Great War—wait until actual war between England and Germany is on, become emotional over it, get involved in it, and then enter it at uncountable cost.

Copyright, 1939, New York Tribune, Inc.

The Lies Have It

By Barnet Nover

Europe's New Crisis

NINE MONTHS AGO, in a treaty with Great Britain, Italy solemnly renewed the pledge made in January, 1937, that she would refrain from violating Spain's territorial integrity or upset the status quo in the Mediterranean. She also promised to withdraw her troops from Spain after the civil war had ended, if not before.

At the Munich conference, Hitler and Chamberlain signed a joint pronunciamento pledging Germany and Great Britain to live at peace with one another.

A little more than five weeks later, France and the Third Reich ostentatiously buried the hatchet by signing a pact of friendship and non-aggression.

IF THIS NETWORK of treaties has any meaning, Great Britain and France should have nothing to fear either from Germany or Italy or both. They have the solemn assurance of Hitler that he has no intention of making war against either of them. And since they, in turn, show no disposition to interpose any obstacles on his march to the east—indeed, the establishment of a German economic hegemony in central and southeastern Europe has Mr. Chamberlain's public approval—a war rising out of purely European developments would seem to be out of the question.

As for Italy, the Anglo-Italian pact of last April should serve as a guarantee against the use of Spain as an Italian lever with which to pry colonial areas out of either Great Britain or France.

Actually, neither Great Britain nor France appears to put much stock in these treaties. Foreign Minister Bonnet's strong demand that Italy withdraw her troops from Spain, now that Franco's final victory seems assured, and Sir Samuel Hoare's chest-thumping speech regarding Britain's invincibility in war, reveals the extent of Anglo-French perturbations over the situation following the fall of Barcelona.

THE FACT has now become apparent both in France and Great Britain that the European situation is moving in the direction of another Munich with, perhaps, Tunisia assigned the sacrificial role played last September by Czecho-Slovakia. It is feared that in this developing crisis, the Anglo-Italian, Anglo-German and Franco-German treaties may have no greater value than did Hitler's March pledge to refrain from attacking Czecho-Slovakia or France's treaty of alliance with that unhappy republic.

The past record of the Fascist dictators makes it apparent that neither will hesitate to violate a solemn pledges if it is to his interest to do so. Unfortunately, the record of Europe's major democracies is also far from spotless in this regard. Bad faith is pandemic in the diplomacy of today.

That, however, is not the most serious aspect of the crisis which today faces Europe. The real danger arises out of two other, if related, circumstances. The first is that the belief harbored by certain statesmen in London and Paris, that they had somehow managed to separate the partners of the Berlin-Rome axis, is proving to be a pathetic illusion. The other is that, in view of the long British and French record of capitulation under Fascist pressure, there is no reason why the Nazi and Fascist governments should take seriously the warnings by spokesmen for Great Britain and France that the two countries are prepared to fight to defend each other's interests.

RECENT REPORTS from Paris suggest that Foreign Minister Bonnet believes that because of the Franco-German pact, the Third Reich can be expected to preserve a hands off policy should Franco-Italian relations reach the breaking point.

The assumption in Paris has been that France alone is more than a match for Italy, hence has no reason to give way to Italian pressure for the cession of Tunisia, Corsica or some other choice morsel of French territory. That assumption may have been true before the fall of Barcelona. It is less true now, in Spain as a potential base for an attack on France. And if Italy is supported by Germany, the French position would become parlous. That is why in their speeches to the Chamber, Messrs Daladier and Bonnet made so much point of Britain's solidarity with France.

IT IS POSSIBLE that should it come to a final showdown as between Italy and France, and should France keep her nerve, it would be Italy, not France, that would finally give way. Italy's capacity to wage a major war is problematical, while the certainty of Germany coming to her partner's assistance is as open to question as was the certainty of Italy's coming to the support of Germany had the Czecho-Slovak crisis led to war.

It is probable, however, that both Mussolini and Hitler assume that if the screws are put on France with sufficient vigor the Paris government will give way, as it did, and as Great Britain did, last fall.

This belief may be entirely out of order—this time. There is a point beyond which even the most peace-minded nation will not retreat. But the record of the democratic powers in their relations with the totalitarian states is such that Mussolini and Hitler can be expected to go far farther in putting pressure on France than ordinary prudence would dictate.

Having assumed for so long that the democratic powers are pusillanimous, and having had this assumption verified on repeated occasions, it would be strange if Berlin and Rome would now succumb to a sudden attack of timidity.

Victory has emboldened them to press on. And the fact that, with each successive victory, the balance of power which was once so overwhelmingly in favor of the democratic group has now swung sharply in their direction, will certainly not persuade them to moderation.

That is why Europe now faces another crisis as serious as that which preceded the meeting at Munich.

FHA Note Issue Oversubscribed 28 Times

The Treasury announced last night a record oversubscription for $100,000,000 of five year, 1⅜ per cent notes of the United States Housing Authority.

Subscriptions were for $2,775,000,000, or nearly 28 times the amount for sale. Subscribers will be allotted only 4 per cent of the amount asked.

The notes, guaranteed by the Treasury, were the first offered by the Housing Authority.

Officials attributed the oversubscription to the excess reserves in banks, now at the unprecedented figure of $3,600,000,000.

Brown Announces 7 Police Transfers

Maj. Ernest W. Brown last night announced the following transfer of seven police privates: Foster J. Rowen, Second to Eighth Precinct; M. P. W. Loughrin, Second to Eighth; Lewis W. Payne, Eleventh to Fourth; Alton G. Murphy, Second to Eleventh; Washington C. McGinniss, Sixth to the Fourth; Edward A. Murray, Sixth to Administrative Headquarters, and L. E. Birkigt, Administrative Headquarters to Twelfth Precinct.

NLRB Proposes To Order Ford to Cease UAW Fight

The National Labor Relations Board yesterday advised the Ford Motor Co. it proposed to order the company to cease discouraging membership in the United Automobile Workers and to reinstate 29 workers with back pay.

The Ford Co. may file exceptions and request time for oral hearing before the board, within 30 days.

The NLRB said it also would order the company refrain from recognizing the Ford Brotherhood of America, Inc., and cease supporting "vigilante or similar groups."

Welded Ship, Lined With Nickel, to Dock Here

"The most unusual vessel to dock in Washington since the 'Monitor,'" the motorship Dolomite 4 will arrive tomorrow afternoon at a terminal at the foot of Thirteenth street southeast to unload 11,000 barrels of fuel oil.

Equipped to carry caustic soda, kerosene, molasses or flour in her nickel-lined holds, the boat is entirely electrically welded.

Dr. West to Lecture

Dr. Clyde L. West will lecture on the "Yellow Fever Experiments Conducted in Cuba by Walter Reed" at 7:30 this evening at the Takoma Park Seventh Day Adventist Church.

...In Sunday's Post

- Nicholas Roosevelt, former Vice Governor of the Philippines, tells why he thinks the Panama Canal would be attacked first, if war should hit the United States.
- Howard Wentworth, drama enthusiast and Post staff writer, takes you behind the curtains of the more than 50 amateur theatrical groups in Washington . . . tells who they are . . . and about some of the actors who have made Broadway.
- Has America changed its mind about peace since the Munich Pact? If there is war, what nation do U. S. voters think will start it. What America thinks about war is important because public opinion affects legislation. Read the Gallup Poll in Sunday's Post.

Light Comedy Holds Screen At the Capitol

Jack Haley Star of 'Thanks for Everything;' Roscoe Ates on Stage

"THANKS FOR EVERYTHING." Twentieth Century-Fox picturization of a story by Gilbert Wright, adapted to the screen by Curtis Kenyon and Art Arthur, with Jack Haley, Adolph Menjou, Jack Oakie, Arleen Whelan, Tony Martin, Binnie Barnes, George Barbier, Warren Hymer, Gregory Gaye, Andrew Tombes and Frank Sully. Songs by Mack Gordon and Harry Revel. Directed by William A. Seiter. Reviewed Friday afternoon. At the Capitol Theater.

"Thanks for Jack Haley" might have been a more accurate title than the one which some optimistic soul thought up for "Thanks for Everything," the new film at the Capitol. That ingratiating comic has his best role to date and if you enjoy the perplexed Mr. Haley, the comedy will give you an unworried hour or so.

As Mr. Average American, Mr. Haley makes you so mad at his oppressors that it's downright annoying. Although Jack doesn't know how wretchedly he is being used until the last reel, he finally does turn on them in just the unjaundiced fashion that a Jack Haley would turn on anybody.

Certainly Adolph Menjou deserves all the retribution any one could give him. As the head of an enterprising advertising bureau he has instituted a $25,000 prize campaign to find the typical American, which unique person is supposed to answer 100 questions on personal tastes which various polls have shown to be prevailing. Our Jack, a Missouri grocery boy in George Barbier's store, is the winner and goes off to the big, bad city to collect his fortune. Meanwhile, suave Menjou has realized that here is more of a gold-mine than he had expected and is determined to keep Jack under his eye as a guinea pig to public opinion. How he tricks Jack out of his money is enough to destroy anyone's faith in human nature. So our boy is torn from his girl, Arleen Whelan, and Menjou's assistants watch over Jack. He is fortunate to have such amusing body-gazers as Jack Oakie and Binnie Barnes, although even they do him dirt.

From Grocery to Heights

In the inscrutable ways of the celluloid Arleen is whisked from the Missouri grocery store to the lofty—and revolving—pinnacle of Miss World's Fair, all of which gives Tony Martin an opportunity to warble. Arleen is suddenly wealthy and Jack must be kept from more than $985 per year, for then he'd cease to be the average man and his tastes would run away with him. Next time you ask for a raise, comfort yourself with that, my fine buckos!

The deus ex machina of the plot is a mysterious ambassador whose government seeks to know what the average man thinks about war. Menjou is abashed to find his charge is meekly pacifistic until, by an Orson Wellesh ruse, he convinces his isolated victim that New York is being attacked. Steam-rollered into action, the enraged Haley pushes people off the streets, telling them to be careful of another attack, and fervidly seeks to enlist. Yes, it is funny, although some moments it is a little too true to be good.

Jack Oakie and Binnie Barnes are amusing as a pair of office lovers who, tiring of the shackles of the Menjou advertising agency, yearn for the shackles of marriage. Menjou is as sleek as ever, even managing to redeem himself at the finale. George Barbier blusters, Arleen Whelan looks and Tony Martin sings—sings, by the by, "Thanks for Everything," and pleasantly, too.

But, in a turkish bath or the booby hatch, it's Jack Haley, as the boy from Missouri, who has to be shown, to whom we say "Thanks for Everything."

How to Be a Vaudeville Hit

In case you, too, might want to work on the stage of a vaudeville house some day, take a small barrel, lay it down so it will roll and put a board about 3 feet long on it. Next place a large rubber ball on your head and then get a cute little blonde to stand on her head on top of the ball which meanwhile you, with all the patience of a prophet, are continuing to balance on the top of your head. Get that? Now, step calmly on the see-sawing plank and smile at the folks.

The Juvelys go through these inadequately described maneuvers to make the most engrossing of the Capitol's stage acts.

A smart piece of ginger is the most refreshing performer. On with Headliner Roscoe Ates is this personable redhead and, whether she sings or speaks—in an unusually well-modulated tone—this little lady has what an audience likes. Her name: Barbara Ray. Mr. Ates, of stuttering fame, has a line that is both tried and true. But the aforementioned Ray supreme brightens his turn.

Art Brown and Frank Young, whom you may have heard over station WOL, are at the Hammond organ and piano, respectively. Their medley is pleasing and they wind up as accompaniment for Conklin and Thomas, intercollegiate shag champions who jitter their way into the finale.

As successors to the Capitol Comets are the 16 Rhythmic Rockets. They are not so numerous as the late Comets, but they are lively and their Indian dance is colorful, although handicapped by settings which, for the Capitol, seem a trifle seedy. Held over from last week are the Eight Men of Manhattan, whose songs are fine when they are not drowned out by too loud accompaniment from the orchestra pit.

RICHARD L. COE.

Shakespeare Plays Greatest Training

Playing Shakespearean roles on the stage is the greatest training in the world for those youngsters who aspire to success in motion pictures, Alan Marshal believes so, and he gives full credit to any ability he may have gained to his apprenticeship in the Shakespearean school.

"The overplaying in such roles gives an excellent training in the value of gesture and voice," says Marshal, who appears opposite Luise Rainer in "Dramatic School." "It is easy, then, in a modern play, to tone down this broad system of histrionics."

Nelson B. Bell About the Showshops

Garfield Fulfills Earlier Promise In 'They Made Me a Criminal'

Earle Melodrama Has Moments of Tension Supporting Cast Scores; Stander a Hit

"THEY MADE ME A CRIMINAL." Warner Brothers picturization of a novel by Bertram Millhauser and Beulah Marie Dix, adapted to the screen by Sig Herzig, with John Garfield, Claude Rains, Ann Sheridan, May Robson, "Dead End" kids. Directed by Busby Berkeley. Reviewed Friday afternoon. At the Earle Theater.

John Garfield, who made so instantaneous a hit in a secondary role in "Four Daughters," assumes stellar proportions by the merit of his performance in "They Made Me a Criminal," which opened yesterday on the screen at the Warner Brothers' Earle Theater.

BELL

Mr. Garfield, in this subject, plays a tough young pugilist, who is made the butt of unfortunate events that throw him out into the world an ostensible fugitive from justice. He is supposed to have committed a murder, of which he was totally innocent, and, being a "southpaw" in the ring, is conseled not to fight again, lest his peculiar style of fisticuffing betray his identity and make him a logical contender for the electric chair. Taking the word of his machinating advisers in the matter, he tramps almost the whole width of the continent before finding asylum on a fruit ranch conducted by an elderly and kindly lady, who is endeavoring to rehabilitate a gang of young East Side hoodlums from New York. They add nothing whatever to the sum total of the fighter's eventual chances of freedom from both the penalties of the law and its enduring threat. They do, however, add much to the enlivenment of the film, since these lads are impersonated by that precious band of young thugs known as the "Dead End" kids.

Action is initiated in New York and the picture's most exciting developments are laid there in a burst of introductory action that is high melodramatic and not too believable. Once the story's false premise is accepted, things go on smoothly enough from there. There are times, 'way out there in Arizona, when the hair-trigger quality of the opening scenes is permitted to sag a little below its initial impetus, but there are few moments in the unreeling of the celluloid when interest is allowed to recede seriously from its initial high point.

Justice Finally Done

The manner in which justice is finally done, at the hands of a New York plain-clothes man, who has trailed his prey for months in order a make a record for himself with a commanding officer who has no great regard for his ability as a sleuth, comes a little too abruptly to be completely convincing, but still stands as a substantial sop to those who are insistent upon an ending that must be both happy and productive of the promise of a rosy future, regardless of any serious concern over logic or the convincing revelation of character.

John Garfield's role is rather conspicuously molded to fit the groove with which James Cagney's name is most definitely associated in the picture-going mind. He talks in the patois of the fight racket and the lower strata of New York's underprivileged. He has some fight scenes that are nicely executed and, contrary to all usual custom in such matters, is knocked cold in the crucial battle of his career. But he earns the money to start the filling station of his benefactors, nevertheless, and that is the main idea. It is after all that that the New York cop has a sudden rush of compassion to the head and Johnnie's romance with the girl who originally hated him is made sure.

The screen play is not too closely knit, but it sufficed to demonstrate that Mr. Garfield is an actor of parts, just as was so brilliantly forecast in "Four Daughters," and enables several others in the cast to acquit themselves with credit almost equal to the star's. Gloria Dickson is the girl in the case and does well with her part, and Mary Robson, as the aging benefactress of the oppressed, contributes one of her characteristically engaging performances, bristling with the acrimonious outbursts of which a lady from whom more placid manifestations of a pugnacious nature might be expected. Claude Rains, as the fighter's Nemesis; Ann Sheridan, Robert Gleckler, and those "Dead End" kids are others who do much to salvage the play on the side of enlivening entertainment.

Lionel Stander Stars

"They Made Me a Criminal" has been speedily paced by Director Busby Berkeley and the photography is more than ordinarily effective in sepia tints.

The stage bill at the Earle this week is headlined by that raucous-voiced Hollywood star, Lionel Stander, who is about the same on the stage as he is on the screen, with the comedy twist perhaps a little emphasized in his personal appearance. He does no ordinary "Hollywood blurb," devoted to bromidic commonplaces, but presents an interval of monologic humor that seemed to please yesterday afternoon's audience a great deal.

Mr. Stander is supported by a considerable group of capable specialists. Foremost among them are the Randall Sisters, who came dangerously near "running away with the show;" Emmett Oldfield and company, consisting principally of Eddie Ware, in a recrudescence of what Mr. Oldfield used to do when he was the unnamed "stooge" of Walter Dare Wahl; Phillips and Kohl, champion "shag" dancers, and the Earle Roxyettes, who seem not quite so thrilling this week as they have on numerous occasions.

The Paramount News and a "Popeye the Sailor" cartoon comedy round out a program that strikes a fair average of merit, but nothing greatly above.

Wants to Shop Alone

Glenda Farrell is so afraid of crowds that she arranged with a Los Angeles department store to permit her to do her Christmas shopping after regular store hours.

The Man They Made a Criminal

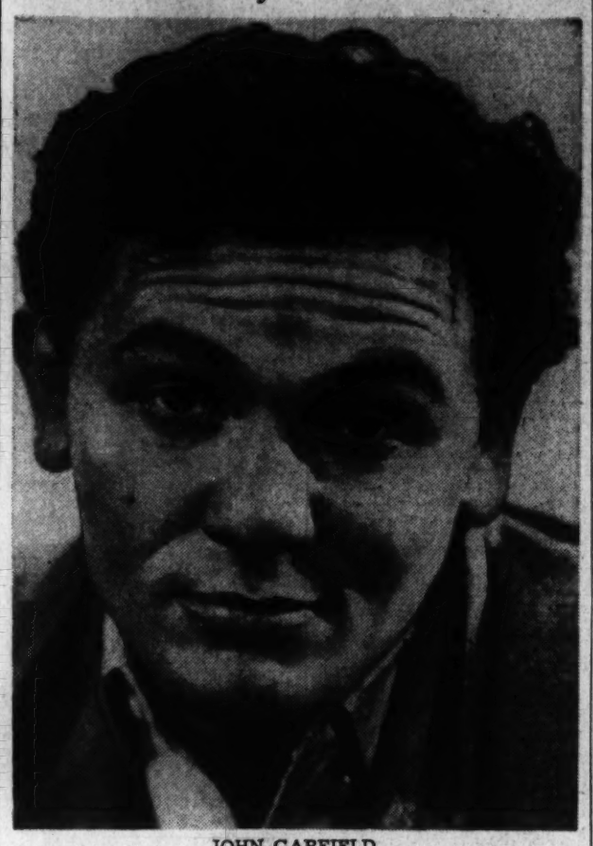

JOHN GARFIELD,
who made his first film appearance in "Four Daughters" and now is to be seen in the stellar role of "They Made Me a Criminal," this week's major screen attraction at the Earle Theater. He is surrounded by a superior cast, led by Gloria Dickson, Claude Rains, May Robson, the "Dead End" kids and numerous others

In Hollywood

With Hedda Hopper

Hollywood, Calif., Jan. 27.—The gusts from the George Raft-Paramount blow-up have blown good parts into the path of Lloyd Nolan.

The first wind blew Lloyd and his showboat in 'St. Louis Blues" right up on a stranger's front lawn, and when Jessie Ralph played "Way Down South in the Land of Dixie" on her calliope it was one of the funniest scenes in the picture. Nolan takes over Raft's part in "The Magnificent Fraud" and also Georgie's dressing room, which used to belong to Gary Cooper.

HEDDA HOPPER

There'll be lots of chit-chat back and forth about Raft! An actor doesn't always know when a part is best for him, but I will say for George he's had a pretty steady gauge on his own ability and values it at its true worth. You can't stay up in lights unless a good part keeps you there.

William Allen White showed Actor Grant Mitchell the sights of Emporia, Kans., during the holiday season. Now Grant is trying to give Editor White more than a bird's-eye view of California, since he's come out to spend the winter at La Jolla. I wish Hollywood could persuade him to become a resident—we could certainly use a man of his ability, judgment and good taste.

When George Murphy complained about getting a flash in a picture the producer said: "Well, you're crazy; we're building you up the same way we did Fred Astaire. The reason he was such a hit was because in his first picture the audience only got a flash at him, which made them beg for more." And look where he is!

When Cary Grant was handed a little white box containing wedding cake to be placed under his pillow, he had the decency to blush when he asked for another one. I've had such hard luck with mine—I've brought hundreds of those little boxes home. Maybe it's because I don't use a pillow!

Did you know that "Rippling Rhythm" Shep Fields studied law; Eddie Cantor was a tailor; Joe Penner, an auto mechanic; Abe Lyman and Paul Whiteman, cab drivers; Benny Fields, artist; Jack Oakie, call boy; Parkyakarkus, advertising man; Kate Smith, nurse; Eddie Duchin, pharmacist; Phil Regan, policeman; Morton Downey, railroad candy butcher; Milton Berle, song (no hits) writer; Ethel Merman, steno for Kaley Bragg; Jerry Cooper, railway clerk; Sam Goldwyn (Goldfish), glove salesman; Jesse Lasky, cornetist in white tights; Raymond Paige, teacher, and Frank Black, dairyman? And I milked cows, too!

Rhea Gable must have used psychology at the race track the other day. I saw her play Battle Call, Cynic Queen and Merrymood across the board. And I'll be darned if they didn't pay $9.20 to win, $5.80 to place and $4.60 to show in the order named. If she's that good, think of the fun she'll have with that alimony. And if I ever run across a nag named Deadline or Columnist, I'll give it my bankroll.

The Metro commissary looked like St. Patrick's Day. There were 200 all-green costumes there at the same time from "The Wizard of Oz." And some of the bodies inside them wore make-up of the same color.

And Margaret Lindsay is our latest glamour girl to change her spots. I mean color—she's now Titian.

Elaine Barrie is going to play Jack Barrymore's oldest daughter in that New York play. Now they're trying to pursuade his own child, Diana, to play the youngest.

Now that Bert Lahr's been such a sensational success in "Zaza" and "The Wizard of Oz," I understand he's being considered for the lead in the remake of "He Who Gets Slapped."

Pedro De Cordoba, who studied for the priesthood, is the father of his sixth child. He said, "I hope one of my sons will carry on." But he neglected to say as actor, father—or in the church!

They're preparing to shoot "Beau Geste" in Buttercup Valley.

Hal Roach is planning another Topper picture; the first two have been such a success.

The beautiful building which houses the Music Corporation of America has signs all about it saying, "M. C. A. Square." But there before your very eyes you see nothing but a big triangle.

On dear little Arleen Whelan's only trip to New York she was so busy making appearances she got inside only one shop.

Copyright, 1939

Columbia

Presented for its well-deserved repeat week is "The Cowboy and the Lady," at the Columbia, with Gary Cooper again in cowboy togs, emitting modulated yippees to leading lady Merle Oberon.

Merle is a rich girl who poses as a lady's maid to lasso Gary, who is passing his time as a roder hand till he meets a girl fitted to share the cabin he is building on his ranch in Montana.

Gary considers rich people merely show horses, prefers work horses, since they know how to carry their share of the load. How Merle reconciles his views with her bulging purse, her father is cured of overwhelming political ambition; how her uncle's whimsical philosophy comes home roost makes a fine and entertaining serio-comic screen play.

Not so well directed as he has been in previous films, seeming a bit tired and definitely thinner, Cooper, nevertheless, manages to make this idyll of a shy cowboy something which you will remember with kindness.

Ilka Chase narrates a fashion forecast which is tossed off with such expert lightness that all other describers of her ilk might might well take note.

Shots of underseas wrestling and some well chosen words from one of the lifeboat crew who officiated at the rescuing of the passengers of the Cavalier are the most memorable clips of the newsreel.

A Pete Smith specialty shows how dogs have aided science in the struggle to overcome plagues, and reiterates the old saw about a dog's being "man's best friend."

AMUSEMENTS

ICE SKATING
DAILY
10 a.m. to 12:30 p.m.
2:30 to 5 p.m.
8:30 to 11 p.m.
No Skating Wed. Aft. and Sun. Morning.
Rental Skates Available
CHEVY CHASE ICE PALACE
Washington's Only Indoor Rink
4461 CONN. AVE. EMERSON 0500

LITTLE 9th at F
Deanna Durbin Leopold Stokowski
"100 MEN and a GIRL"
Soon HOUSE of ROTHSCHILD

Fourth Estate Takes a Hand In Met. Film

Blondell and O'Brien Costar, With Young Jordan Stealing Show

"OFF THE RECORD." Warner Brothers picturization of an original story by Saul Elkins and Sally Sandlin, adapted to the screen by Earl Baldwin, Niven Busch, Lawrence Kimble and Robert Buckner, co-starring Pat O'Brien and Joan Blondell with Bobby Jordan. Alan Baxter, Joe Cunningham, Douglas Dumbrille, Armand Kalis and Ed. Doering. Directed by James Flood. Reviewed Friday afternoon by Mary Harris. At the Metropolitan Theater

Imagine Joan Blondell and Pat O'Brien as the adopted parents of Bobby Jordan, toughest of the tough "Dead End" kids. This is the comedy-pregnant situation around which "Off the Record" revolves.

Joan and Pat are young newspaper people. Joan writes a column which Pat tactlessly assures her has probably one reader out of the paper's total circulation. After this faux pass, he proposes to her, is surprised at meeting a vehement turndown. Joan, put on her mettle, waltzes out and gets herself a big scoop. But neither Pat nor the city editor will even listen to her description of the story. They shoo her away and tell her to put whatever it is into her column. So she does. With the result that the paper is deluged with inquiries, but no one on the staff has the faintest notion of what it is all about.

The big story is disinterred from Joan's column and made the basis of a campaign against gambling. The original yarn, it should be said, dealt with the employment of children by gamblers, was hung on the thin strand that Bobby Jordan acts as lookout for a pinball game and socks the kids who try to run in slugs in place of nickels. Upshot of the big newspaper antigambling game is that the "big shot" slips out of the net, Bobby goes to reform school and his older brother, Joe (played grandly by Allen Baxter), takes the rap for the big boy, but is double-crossed by being given a five-year term when he had been promised six months.

Marriage Rears Its Head

Conscience-stricken by the debacle of her campaign against crime, Joan promises to marry Pat on the condition that they take Bobby out of reform school. This is where the fun really begins. For Bobby, to put it mildly, is not house-broken. But he's as game as they come. Pat puts him to work as a copy boy. Then he graduates into a youthful cameraman, proves a "natural" where rough tactics are indicated—always comes back with the pictures, even though he's been racked with seasickness or had to step on policemen's toes.

Then brother Joe makes a break from the "big house" and Bobby has to dig up money to help him. A diamond from a photographed collection is reported missing and things look pretty bad for Bobby. Here is where the story goes into "high" before gathering power for a final smashing impact.

In entertainment content," Off the Record" is definitely chockful. It is smartly paced and its representation of the newspaper mise en scene is rather well done, pratically void of anachronisms.

Bobby Jordan Is Tops

While Joan Blondell and Pat O'Brien present attractive and well done characterizations, the picture's honors must go to Bobby Jordan who proves himself a fine young actor, capable of giving inflection and finesse to a role that could easily be made merely crude and indefinite. Bobby has the same crisp modern touch that gives such great distinction to the work of the screen's newest sensation, John Garfield. He's a swaggering and tough little slicker, pitifully wise for his years, integrally sad and disillusioned, at the core just an uprooted boy who needs and wants some sort of stay on which to hang his potential love and loyalty. Any actor who can make you feel all these things, is a real actor even if he's only a youngster in his teens.

Clyde Lucas and his orchestra again prove that they are one of the few orchestral units capable of putting on a really entertaining musical short. They switch their backgrounds from a night spot to Mexico, to the old West and to the circus.

Our old friend, Charlie Chase, pops up with a something called "Pie a la Maid" that is one of the best he's done in too long. It will collapse you in chuckles even if you're in that "Just try to make me laugh" frame of mind. Floyd Gibbons pops another of his excellent adventure yarns and the newsreel is a little bit of all right, too.

Film Table

Palace—"Jesse James," at 11:55 a. m., 2:20, 4:45, 7:10 and 9:35 p. m.

Earle—"They Made Me a Criminal," at 11:10 a. m., 1:45, 4:25, 7:20 and 9:10 p. m. Stage shows, at 12:55, 3:35, 6:30 and 9:10 p. m.

RKO-Keith's—"The Lady Vanishes," at 11:45, 1:45, 3:45, 5:45, 7:45 and 9:45 p. m.

Loew's Capitol — "Thanks for Everything," at 11:10 a. m., 1:50, 4:35, 7:20, 10 p. m. and 12:45 a. m. Stage shows at 12:55, 3:40, 6:20, 9:05 and 11:45 p. m.

Metropolitan — "Off the Record," at 11:25 a. m., 1:30, 3:35, 5:40, 7:45 and 9:50 p. m.

Columbia—"The Cowboy and the Lady," at 11:15 a. m., 1:20, 3:25, 5:30, 7:35 and 9:40 p. m.

Little Theater—"100 Men and a Girl," at 11 a. m., 12:45, 2:35, 4:20, 6:05, 7:45 and 9:40 p. m.

Belasco—"Beethoven Concerto," at 2:40, 4:30, 6:15, 8 and 9:45 p. m.

Trans-Lux—Newsreel and shorts at 10 and 11:45 a. m., 12:30, 1:45, 3, 4:15, 5:30, 6:45, 8, 9:15 and 10:45 p. m.

Tivoli—"Blondie," at 1, 3:15, 5:30, 7:50 and 9:50 p. m.

Ambassador—"The Young in Heart," at 1:30, 3:35, 5:35, 7:40 and 9:45 p. m.

Uptown—"Listen Darling," at 2, 4, 5:55, 7:50 and 9:50 p. m.

AMUSEMENTS

Warner Bros. EARLE 25c to Noon
NOW SHOWING
JOHN GARFIELD
Sensation of "Four Daughters"
"DEAD END" KIDS
in Warner Bros. Drama
"THEY MADE ME a CRIMINAL"
on Stage
LIONEL STANDER
in person
16 EARLE ROXYETTES
and Other Acts
"They Made Me A Criminal" Can Also Be Seen Tomorrow, Mon., Tues., Wed., & Thurs. at Ambassador Daily Matinees 1 p.m.

Warner Bros. METROPOLITAN NOW PLAYING
PAT O'BRIEN
JOAN BLONDELL
in Warner Bros. Comedy
with BOBBY JORDAN
("Dead End" Kids)
OFF THE RECORD
25c to 5:30 p.m.

AMUSEMENTS

RKO KEITH'S 15TH AT G
Starts TODAY...
The New York Critics Voted It The Best Directed Picture of the Year!
ALFRED HITCHCOCK'S
THE LADY VANISHES
Did she really vanish...? Or was it all imagination? You'll like this picture.
Featuring MARGARET LOCKWOOD
MICHAEL REDGRAVE • PAUL LUKAS
DAME MAY WHITTY
ADDED—Walt Disney's "MERBABIES" A Silly Symphony
And "GUNGA DIN" IS COMING!

The New Yorker

By Leonard Lyons

New York, January 27.

LORETTA YOUNG: This is the story the Department of Justice is trying to pin on Bill Buckner: that originally he was sent to Hollywood to interest you in putting up $50,000 in the investment plan he and his colleagues had conceived . . . that a genuine romance ensued . . . and so Buckner sought the money elsewhere, from a number of other Hollywood citizens . . . The United States attorney's office also will try to prove that, just before the story became front-page news, you made Buckner your agent and promised to assign 10 per cent of your earnings as commissions for his agency work.

RICHARD WHITNEY: Paul Shields, the broker who was among the first to lead the fight against the reactionaries of the stock exchange, is ailing at the Medical Center. He's Mrs. Gary Cooper's stepfather . . . Al Capone: Don't believe those reports that you and Charlie (Lucky) Luciano will be summoned to testify against Johnny Torrio. It's just publicity . . . Herbert Hoover: One of the scenes in "The American Way," the new Kaufman & Hart show, refers to the rosy campaign promises you made when you were a candidate against Al Smith. Your campaign posters are exhibited . . . Smith, who saw the show on opening night, has written an enthusiastic indorsement.

LOUIS B. MAYER: Your studio just announced that Fanny Brice no longer is on your pay roll. There's an amusing tale concerning this: Fanny was assigned to appear in a picture about Hawaii. At the last minute she was told that her role had been altered somewhat—that she'd have to drop her accent and utter sophisticated lines . . . "Hey, I'm Fanny Brice," she reminded the producer, "not Ina Claire" . . . So the role was assigned to Ina Claire.

GROVER WHALEN: Donald Deskey, the Radio City designer, who has been appointed to head the Federal Arts Project Building at the World's Fair here, isn't sure now whether he'll accept the job. Deskey, who has been trying to rent some office space in Manhattan, has been turned down by every landlord, because of the fear of agitation . . . Nicholas Murray Butler: Owen Davis, twice winner of the Pulitzer Prize for plays, is very ill . . . Neville Chamberlain: At the February 19 auction, tendered by the League of American Writers, one of the manuscripts—just received—will be a letter from Sigmund Freud. It's date-marked "Berchtesgaden."

THOMAS E. DEWEY: The man who confessed to you that he had done the shooting in the Goldis-Snyder case—the case on which you campaigned for district attorney—has been complaining of a toothache while in jail here . . . A few days ago the tooth was so painful that the prisoner was taken to Rinkers Island, where the municipal dentist decided to extract it . . . He placed the patient in the chair and reached for his forceps . . . At the sight of the instrument, this patient—who has confessed to a brutal, premeditated murder—immediately fainted.

HOWARD HUGHES: The Long Island police insist that you're furnishing the bail for those two cafe society youngsters who were arrested last week regarding the theft of a ring. Both men will be questioned again soon, in connection with a more important case . . . Irving Berlin: There'll be a mass exodus of song writers from Hollywood to New York. Rainger & Robin and Warren & Dubin are expected to lead the shift . . . Eddy Duchin: Your recording of "My Heart Belongs to Daddy," with Mary Martin vocalizing, is supplanting your "Old Man Mose" record . . . Bar Association: Harold Kunstler, who was forced to quit his job as Municipal Court judge, now is trying his own suit vs. the Equitable Life Insurance Co., in Part VIII of the court where he used to preside.

JACK BENNY: Is it true that you plan to plead nolo contendere? . . . Jules Brulatour: The last time you and Hope Hampton were seen in public was at the premiere of "The American Way." You both came up the aisle after the show and held a long discussion—in French, so that listeners wouldn't understand . . . Councilman Baldwin: Did the police raid gambling joints at Broadway and 51st and Broadway and 61st on Saturday night? . . . Webb Miller: Pierre Van Paassen, who was with you in Ethiopia and then went to Palestine, is exposing Hitler's influence upon the Arabs, in a book called "Days of Our Years."

AMUSEMENTS

PHILADELPHIA ORCHESTRA
Jan. 31, 8:45—Constitution Hall
EUGENE ORMANDY, Conducting
KIRSTEN FLAGSTAD SOLOIST
Seats, $3, $2.50, $2.15, $2. T. Arthur Smith, 910 G St., in lobby. NA. 9100.

AMUSEMENTS

Today's NEIGHBORHOOD Movies
Matinees All Theaters

AMBASSADOR 18th & Col. Rd. Mt. 1 P.M. CO. 5252
Janet Gaynor, Douglas Fairbanks, Jr., in "Young in Heart." At 1:30, 3:35, 5:35, 7:40, 9:45. Also short.

APOLLO 624 H Street N.E. LI. 2375. Mat. 1 P.M.
Jones Family in "Down on the Farm." At 2:15, 4:45, 7:30, 9:55. George O'Brien in "Lawless Valley." At 1:05, 3:40, 6:15, 8:50. Spider's Web, No. 5.

AVALON 6612 Conn. Ave., N.W. WO. 2800. Mat. 1 P.M.
"Hard to Get" with Dick Powell, Olivia de Haviland. At 1:40, 3:40, 5:35, 7:35, 9:40. Also Cartoon.

AVE. GRAND 645 Pa. Ave. S.E. LI. 2406. M. 1 P.M.
Michael Whalen in "Sharpshooters." At 1, 3:30, 5:55, 8:35. James Ellison in "Next Time I Marry." At 2:10, 4:45, 7:10, 9:45. Short subject.

BEVERLY 15th & E Sts. N.E. Mat. 1 P.M. LI. 2300
Parking Space Available to Patrons. Freddie Bartholomew, Judy Garland in "Listen, Darling." At 1:55, 3:55, 5:50, 7:50, 9:50. Short subject.

CALVERT 2324 Wisc. Ave., N.W. Mat. 1 P.M. WO. 2345
Arthur Lake, Penny Singleton in "Blondie." At 1:20, 3:40, 5:55, 7:35, 10.

CENTRAL 435 9th St. N.W. Open 11 A.M. ME. 2841
Michael Whalen in "While New York Sleeps." At 11, 1:25, 3:55, 6:25, 8:55. Joe E. Brown in "Flirting with Fate." At 12, 2:30, 5, 7:30, 10. Also short.

COLONY 6925 Ga. Ave., N.W. GE. 6500. Mat. 1 P.M.
"Hard to Get" with Dick Powell, Olivia de Haviland. At 1:40, 3:50, 5:55, 7:45, 9:40. Cartoon and short.

HOME 1230 C St. N.E. AT. 2133. Mat. 1 P.M.
Paul Kelly in "Adventures in Sahara." At 1, 3:40, 6:20, 9:10. Anne Shirley in "Girls School." At 1:55, 4:40, 7:20, 10:05. Short subject.

PENN 650 Pa. Ave. S.E. Mat. 1 P.M. LI. 2179
Mary Boland, Edward Everett Horton in "Little Tough Guys in Society." At 1:15, 3:30, 5:45, 7:45, 9:40. News.

SAVOY 3032 14th St. N.W. COL. 4966. Mat. 1 P.M.
Barbara Stanwyck, Henry Fonda in "Mad Miss Manton." At 1, 2:40, 4:30, 6, 7:45, 9:35. Also short subject.

SECO 8344 Ga. Ave., Silver Spring Shop. 2540 Parking Space Matinee 1 P.M.
George O'Brien in "Lawless Valley." At 1, 4:10, 7:10, 10:15. Preston Foster, Madge Evans in "Army Girl." At 2:10, 5:15, 8:15. Also short subject.

SHERIDAN Ga. Ave. & Sheridan Mat. 1 P.M. RA. 2400
"Heart of the North" in Technicolor with Dick Foran, Gale Page, Gloria Dickson. At 1:45, 3:55, 6, 7:45, 9:35.

SILVER Ga. Ave. & Colesville Pike Mat. 1 P.M. Shop. Adjac. Parking Space Available to Patrons.
"Hard to Get" with Dick Powell, Olivia de Haviland. At 1:30, 3:35, 5:35, 7:35, 9:40. Comedy.

TAKOMA 4th & Butternut Sts. GE. 4312 Parking Space Matinee 1 P.M.
Buck Jones in "Overland Express." At 1:30, 4:10, 6:45, 9:10. Michael Whalen in "Sharpshooters." At 2:30, 5:10, 7:50, 10:10. Also Cartoon.

TIVOLI 14th & Park Rd. N.W. Mat. 1 P.M. CO. 1900
Penny Singleton, Arthur Lake in "Blondie." At 1, 3:15, 5:30, 7:50, 9:50. Titans of the Deep short.

UPTOWN Conn. Ave. & Newark Mat. 1 P.M. WO. 4400
Parking Space Available to Patrons. Freddie Bartholomew, Judy Garland in "Listen, Darling." At 2, 4, 6:35, 7:30, 9:50. Also Our Gang Comedy.

YORK Ga. Ave. & Quebec Pl. N.W. RA. 4400. Mat. 1 P.M.
Anne Shirley in "Girls School." At 1:45, 3:45, 5:45, 7:45, 9:45. Walt Disney's "Ferdinand the Bull" short.

ACADEMY 17th & Perfect Sound Photoplay Sts. at G S.E.
Jean Parker, Eric Linden.
"ROMANCE OF THE LUMBERJOST."
Also
"THE PROUD MAKER."

ATLAS 1331 H St. N.E. AT. 9300. Cont. 11 A. M. to 11 P. M.
Tommy Kelly, Ann Gillis.
"PUCK'S BAD BOY WITH THE CIRCUS."
Kay Francis, Jan Hunter.
"COMET OVER BROADWAY."

CIRCLE Home of "Microphonic Sound" Penna. Ave. at 21st N.W.
Anne Shirley, Lee Bowman.
"A MAN TO REMEMBER."
Comedies.

CONGRESS 2901 Nichols Ave. S.E. Air-Conditioned
Don. O'Connor, "SONS OF THE LEGION."
Last Chapter, "LONE RANGER."

FAIRLAWN ANACOSTIA, D. C.
Betty Grable, "CAMPUS CONFESSIONS."

GREENBELT Greenbelt, Md. Free Parking
Wallace Beery, Mickey Rooney, "STABLEMATES."
Chapter 2, "SCOUTS TO THE RESCUE."

PRINCESS 1119 H St. N.E. Double Feature
3 Mesquiteers
"RIDERS OF THE BLACK HILLS"
Joe E. Brown.
"THE GLADIATOR."

STANTON 6th and C Sts. N.E. Finest Sound Equipment
"THE LADY OBJECTS."
Lanny Ross, Gloria Stuart.
Also
"HEROES OF THE HILLS."

STATE-BETHESDA 8070 Wis. Ave. Bethesda, Md.
Today at 1 and 3 p. m.: also opening tonight at 5:45—Richard Greene, Preston Foster, "SUBMARINE PATROL."

FALLS CHURCH, VA.
STATE No Parking Worries LEE
Lew Ayres, Lionel Barrymore, "YOUNG DR. KILDARE."
"TORCHY GETS HER MAN" and Charles Starrett, "WEST OF SANTA FE."

ARLINGTON, VA.
WILSON 1770 Wilson Blvd. Opp. Colonial Village
Errol Flynn
"DAWN PATROL."

ASHTON 2106 Wilson Blvd. Phone Oxford 1122
Bobby Breen,
"BREAKING THE ICE."

JESSE THEATER 18th & Irving Sts. N.W.
Double Feature.
"DRUMS,"
Raymond Massey, Sobu
"STRANGER FROM ARIZONA,"
Buck Jones.
Matinee at 1 P.M.

SYLVAN 1st and R. I. Ave. N.W.
Double Feature.
"ROAD DEMONS."
Henry Arthur, Jean Valerie.
"JUDGE HARDY'S CHILDREN."
Lewis Stone, Mickey Rooney.
Matinee at 1 P.M.

PALM THEATER DEL. RAY, VA.
Double Feature.
"DOWN ON THE FARM."
The Jones Family.
"THE MYSTERIOUS RIDER."
Russell Hayden.
Matinee at 1 P.M.

NEWTON 12th and Newton Sts. N.E.
Double Feature.
"HARD TO GET."
Dick Powell, Olivia de Haviland.
"VACATION FROM LOVE."
Dennis O'Keefe, Florence Rice.
Mat. at 1:00 P. M.

BORO Bethesda, Md.
Double Feature.
B. Grable, "CAMPUS CONFESSIONS."
"RED RIVER RANGE."

HIPPODROME 5 Near 9th
Double Feature
Joan Crawford, "SHINING HOUR."
"BIG EXCITING NIGHT."

CAMEO MT. RAINIER, MD.
Double Feature.
"UNDER WESTERN STARS."
"DOWN IN ARKANSAS."

ARCADE Hyattsville, Md.
Double Feature.
"THANKS FOR THE MEMORY."
"PALS OF THE SADDLE."

RICHMOND ALEXANDRIA, VA.
Today
McDonald, Eddy, "SWEETHEARTS."

REED Alexandria, Va. Alex. 3445
Today
"DUKE OF WEST POINT."
Free parking space—300 cars.

MILO ROCKVILLE, MD.
Double Feature.
Wm. Boyd, "IN OLD MEXICO."
Judy Garland, "LISTEN, DARLING."

MARLBORO Upper Marlboro, Md.
Double Feature.
R. Rogers, "COME ON RANGERS."
"DOWN IN ARKANSAS."

WARNER BROS. THEATERS
For additional interesting shows Brothers direct.
BERNHEIMER'S THEATRES
DIRECTION SIDNEY LUST

AMUSEMENTS

JITTERBUG CONTEST FINALS
& MIDNITE SHOW TONITE!
$300 Cash to Town's Aces
Last Complete Stage & Screen Show and Today Double Shows 11:30 TONITE
Loew's CAPITOL
NOW
Scandalously funny!
"Thanks for Everything"
Adolphe MENJOU • Jack OAKIE • Jack HALEY • Tony MARTIN • Binnie BARNES
Arleen WHELAN
Stage
"Sexy Shots of 1939"
ROSCOE ATES
In Person—Others
25c to 12 Noon
$1.00 Seats Every Night 40c

Loew's PALACE NOW
Spectacular!
JESSE JAMES
IN TECHNICOLOR
TYRONE POWER
HENRY FONDA
NANCY KELLY
RANDOLPH SCOTT
& cast of thousands
20th FOX

Loew's COLUMBIA
NOW
Gary COOPER • Merle OBERON
"The Cowboy and the Lady"

NATIONAL
TODAY AT 2:30
TONIGHT AT 8:30
The truly joyous comedy by and from Ian Hay's novel "The Housemaster"
BACHELOR BORN
It's a wow!—Walter Winchell
Evgs., 55c, $1.10, $1.65, $2.20
Matinee Today, 55c, $1.10, $1.65

Another Musical Hit!
"BEETHOVEN CONCERTO"
"Heart-warming!"—NEWS.
"Charmingly appealing!"—POST.
"Most interesting music!"—STAR.
Cont. from 2—35c to 6
BELASCO Opp. White House National 9148

GAYETY 9th at E MET. 8662
TRAVELING BURLESQUE
MIDNITE SHOW TONITE
Now, Georgia Sothern — Starts Sunday, NADJA.

TRANS-LUX THEATER
AFTER BARCELONA—?
MARCH OF DIMES, NAVY
DEFENSE MANEUVERS
KING VULTURE
SPECIALLY SELECTED SHORT SUBJECTS 25c

New Diets Eliminate Weakness

Principal Virtue of These Foods Is Filling Up Empty Spaces; Are Low in Calories

By Ida Jean Kain.

THE TWO things that stand in the way of a svelte silhouette are appetite and that "all-gone" feeling which follows a reduction in food, both making you feel as thin as a drink of water before you've lost a pound. But that's being changed . . . reduction today is almost easy!

The feeling of weakness can be averted by the use of mineral and vitamin concentrates—the greatest boons to reducers since calories were discovered. And hardly a day goes by without bringing forth some new reducer's food to help combat your appetite. There is no food that will reduce your weight, but a variety of foods will keep you happy though dieting.

The principal virtue of these foods is that they fill the empty spaces for a minimum of calories. There are crisp, crunchy biscuits. Butter substitutes look and taste like butter and are practically innocent of calories. And there are even reducer's breads which are high in protein and low in starch. What we're waiting for is a food that guarantees most of the poundage off the hipline!

Innumerable fruits and vegetables also furnish bulk and very few calories. Put your ingenuity to work and include in the menus such bulky garden products as string beans, cabbage, celery, lettuce, apples, bananas, peaches, melons, etc. Those fruits and vegetables tend to give you an immediate sense of fullness so that you are satisfied with less food.

If your menus consisted wholly of these fibrous, low-calorie foods, however, you would soon be hungry again. Your diet must contain some of the foods that are most lasting in satiety—lean meat, fish or fowl, eggs, cheese, potato, and a small amount of butter.

When a careful check is kept on the calories, the diet can be stretched to include reducer's luxuries like cream for the coffee, sugar on grapefruit and even an occasional dessert.

You are unlikely to stop a diet that makes you feel superbly healthy. To grow healthier as you slim down, supplement your reducing diet with one concentrated A, B, D, G vitamin capsule daily. Also, unless you take daily one glass of skim milk or buttermilk plus a serving of cottage cheese or cheese for calcium and phosphorus, and have plenty of the iron-rich foods—egg yolks, lean meat, whole grains, green vegetables—you should obtain these in the form of mineral concentrates.

Profile Hat in Toyo

As vital to the resort wardrobe as a coat of tan is the simple elegance of a fine toyo hat. Soft as a kerchief, light as a Florida breeze is the hand-blocked toyo, above. It is indispensable for pastel woolens, tailored prints or cool shirtwaist frocks. It is classic in detail, yet flourishes forth under a swash-buckling profile brim. The crystal white straw is complemented with either dark or brilliantly colored grosgrain bands

For That High Hair

Paris (AP).—Hair up in the air and going higher every day, is getting service as well as notice. Pairs of side combs for day wear are sponsored in currant red and emerald green. For evening is a pink comb topped with breast feathers in light blue, dark blue and pink.

FASHION HONORS for

"Sweet Girl Graduates"

—"The thrill of a lifetime" . . . her graduation! Let her take fashion honors as well as scholastic honors in one of these charming frocks . . . styled with simplicity and chic in both tailored and dressy models. Sizes 7 to 14 and 12 to 16.

Fourth Floor

Above:
Graceful white rayon sheer with appliqued bolero effect and wide gored skirt. Complete with white rayon slip.

$5.99

Right:
Becoming young frock of smooth white rayon crepe with girlish collar, smartly tucked bodice and rippling gored skirt.

$2.99

Juniors' and Misses' Graduation Frocks, $3.99 to $7.99

Fashion Shops—Second Floor

Kann's

The Gentler Sex

By Malvina Lindsay

Stag Hunt

"How many men have you got lined up now?"

"Let's see . . . well, only four, counting Col. Crick. And you can't be absolutely sure of him, unless his lumbago gets better."

"Let's go down my list . . . say, here's that young Mr. Goggle. Everybody says he's perfectly brilliant."

"I know, but we've already got one New Dealer and if we have that sugar lobbyist——"

"Can't we keep 'em on foreign affairs . . . or art . . . or something?"

"We-l-l, I suppose so. Say! Are you certain this man Goggle hasn't a wife? I thought I heard something about a wife coming on from Nebraska or somewhere?"

"Well, maybe I'd better check again. Say, Horace Tapp's wife's out of town."

"Yes, but he always talks about her all the time. And then he looks so married. Now I've got a Mr. Chinchscope here from the Department of Agriculture. Do you know anything about him?"

"Heavens, don't have him. He'll talk about soil erosion all evening."

"Well, but after all he's a man . . . and a Phi Beta Kappa. And we really ought to have one scientist."

"Why don't we have that Dr. ——; oh, you know who I mean—from the Digges Institute?"

"I know. What IS his name? I've got him here on my list somewhere—oh, yes, Duller! Dr. Duller. Say, he's deadly."

"Well, maybe if he had a good stiff cocktail——"

"He's always worse then. He talks about his research."

"I know, but we've got to have somebody . . . with all these widows. Well, who else have you got on your list?"

"Oh, I've got a perfectly grand man here somewhere. He's rich and a widower and he has a perfectly wonderful old house with a marble staircase. Oh, here he is. Col. Lionel Floweree."

"A Southern gentleman, I suppose?"

"We-l-l, he's Southern."

"I'll put him down. Say, I've got an idea! Why don't we ask Archie Dreem? He's a wonderful conversationalist and he can play the piano, and do magic——"

"I know, but—well, Archie's been so hard up lately. I really doubt if he's got a decent dress suit."

"I wonder if he'd let me rent him one . . . well, let's put him on reserve . . . Now, then, who else have we got?"

"Well, of course, we can always fall back on Chuck Wilder."

"I know, but he always gets tanked so early and is such a nuisance. You know I'd like someone from the embassies. Haven't you got any Latin lovers?"

"Here's Jules Casaba . . . but, of course, he's always dated up so far in advance."

"We might try him though . . . only we'll have to keep him away from Mrs. Flagg. Say, what about Dr. Poach? He goes everywhere."

"I know, but he simply won't utter a word until he's eaten."

"Well, we could put him with Mrs. Pigeon. She can't hear out of her left ear anyway. I tell you we can't be too particular. We've got to get some men."

"All right. Let me look at my list again. I wish we could find a good man-about-town type."

"What about Herringbone Bash . . . if we could get him."

"We-l-l, I don't know. There's all that talk about him and that Malay dancer."

"Well, he wouldn't have to bring her, would he? I tell you we've got to get some men. Who have you got left now?"

"Here's old Mr. Ivy."

"We simply can't have him. He always goes to sleep."

"Well, what about Johnny Gink?"

"He doesn't look a day over 19. Imagine him taking out Mrs. Normandie."

"Honestly, it just doesn't seem as if there were any men around 42 in the world. Well, who are we going to get for Mrs. Normandie?"

"What about Sam Waddle?"

"He's pretty fat."

"Well, so is she."

"Then there's all that talk about that bank trouble he was mixed up in."

"We can't bother about a little thing like that. Put him down. Say, what about Charlie Puffer?"

"Charlie won't be back from Battle Creek for two weeks."

"Well, what about Jimmy Stepp? Has Mabel gone to Reno yet?"

"She's leaving next week."

"Oh, say, I thought of something else! Marcia Mink's going to the Caribbean next week and Arthur will be free. Now why don't we just put this off a couple of weeks——"

"Oh, then, Charlie Puffer would be back from Battle Creek——"

"And Mabel Stepp would be gone to Reno——"

"And Marcia to Europe——"

"That'd make three extra men!"

"Yes, and Col. Crick might be over his lumbago."

"And I might be able to get a dress suit for Archie Dreem——"

"Why, say, that just settles everything!"

Week-End Menus

By Alice Clayton.
The Post Food Editor.

SATURDAY BREAKFAST

Chilled grapefruit and orange juice
Creamy scrambled eggs
Browned sausage patties
Bran muffins Plum jelly
Hot coffee Milk for children

SATURDAY LUNCHEON

Hot spiced tomato juice
Apple-celery salad
French dressing
Prune-almond bread
Sweet butter
Toffee ice cream

SATURDAY DINNER

Grilled pork chops
Broiled ripe olive garnish
Fluffy mashed sweet potatoes
Escalloped cabbage
Hot biscuits Honey
Spiced peaches Fruit cake slices
Black coffee

and bake for 30 minutes in a moderate oven, 350 degrees F.

SUNDAY BREAKFAST

Sliced sugared oranges and bananas
Cheese omelet Broiled bacon
Corn cakes Maple sirup
Hot coffee Milk for children

SUNDAY LUNCHEON

Crab cocktail Crisp wafers
Roast leg of veal Browned gravy
Candied carrots
Creamed cauliflower
Currant jam
Brown bread and butter
Hearts of celery Turnip curls
Steamed fruit and nut pudding
Demi tasse

SUNDAY SUPPER

Escalloped oysters in Rhine wine
Rye wafers Tomato chutney
Currant jelly
Fresh fruit salad Hot tea

Mary Haworth's Mail

Scion of Old Family Feels Caste Distinction Too Keenly to Marry 'Middle Class' Girl He Loves

DEAR MARY HAWORTH: I turn to you as a victim of what seems to be a modern application of the caste system. For months I've fought a losing battle against birth and background and have decided finally to hoist the white flag. The experience has left me puzzled and hurt, however, and I hope for enlightenment from you, if not encouragement.

I came to Washington from a State where no sharp class distinctions exist, and where my heriditary membership in the great Middle Class has never been a drawback to me. It never occurred to me that I was not as good as anyone else until I fell in love with an "upper class" man who has given me a rude awakening. Although he loves me "to distraction," (so he says), he has just told me, in the kindliest way possible, that we never can be married because of the wide difference in our family background, social connections and intellectual training.

He is 28 and I am four years younger. He comes from a long line of cultured ancestors who were among the first settlers in America. He was carefully (too carefully, I think) educated in exclusive schools and is now making a remarkable salary for a man his age. He is popular and much in demand at social affairs where he meets the men and women whose names dot the pages of our daily papers. I rarely accompany him to these functions, as the unattached male is more desirable in a city so crowded with females. When he can evade these engagements, we spend quiet evenings together which, until recently, were ideally happy ones.

My own family background has never caused me a moment's shame and never will, in spite of his attitude. My parents have neither wealth nor brilliance; nothing but courage, generosity and good humor. I sent myself to university for three years, through hard work, and frankly, I wouldn't trade one atom of the wisdom and good sense I've gained from that struggle for all this man's superficial intelligence and social successes.

Perhaps you think I am not showing good sense in this dilemma and that I would be well rid of a narrow-minded, hide-bound young snob. But I wouldn't love him if I didn't recognize in him some latent qualities of sincerity, tenderness, and a sense of humor—somewhat muffled. His feeling on the subject of our innate inequality arouses more sympathy in me than resentment, as I realize he has been born and reared with these views—and that he suffers as much from his conflicting emotions as I do from hurt pride.

I had hoped that love and patience ultimately would win him over, but his ideas are too deeply ingrained, and I have told him that I don't want to see him again. He says he can't live without me. But he must, I am afraid, as I don't want his friendship or his love, if he believes I am not qualified to be his wife. What do you think about it?

CASTE-OFF.

Discredit to Ancestors

DEAR CASTE-OFF: This young man's silly pride of position—personal and ancestral—casts a disgraceful and misleading reflection upon the class which he purports to symbolize. It is no credit to the cultural processes which begot and shaped him, that he should have turned out to be such a prig. The advantages he claims should, and in most cases do, produce a better type of citizen.

I have put your question to four persons who, as one woman aptly phrased it, "yield to nobody in point of ancestry." Three were unanimous in savagely denouncing your suitor's attitude. The fourth felt, mildly, that "we are what we are; the product of our inheritance, training and environment, and at 28, it is too late to expect, or to attempt, a change in a man's fundamental social attitudes."

Here is what one of the three said: "Caste does not exist in America. Shades of social difference do, stemming from advantages—or the lack of them—in training. But these differences usually are so superficial that in the case of intelligent persons, they can be erased in a year or two. This young man automatically puts himself outside the 'caste' he pretends to belong to, in behaving so snobbishly toward the girl. I don't care what his background is; by his very attitude, he labels himself an outsider, a pretender, a hanger-on.

"Persons of his class, by which I mean persons born to and brought up in a tradition of gentle manners, with money enough to maintain an advantageous social position, usually are altogether unaffected; the first to recognize the kind of quality this girl possesses; the first to recognize the out-and-out appeal of simple good manners in plain people.

"This man is just one of those asses of whom there are a number at large in Washington. I have heard more of that kind of talk here than anywhere else in the world." (The speaker, by the way, is a member of "first families" both here and in England, and has lived all over the world). "I, who yield to nobody in point of ancestry, feel shamed that any person who lays claim to 'ancestry' should be such an ass himself. If there is any satisfaction in ancestry, it should be the consolatory reflection—in times of stress in our personal lives—that what has been done can be done again."

Here is a concurring pithy point of view, from a person whose forbears clutter the history books: "The man's not fit for the girl to marry. Some of his ancestors may have been. He takes the attitude that the difference between him and the girl was settled in heaven. That isn't true and never has been true. Every aristocracy is constantly being filled in from below. If it wasn't, it wouldn't last very long; nor be a very effective force in society. People rise by virtue of their individual merit. How else did our first illustrious ancestor get where he got?"

And here is another, from the plain spoken younger generation: "The man's a louse. He's trying to make the girl. Let her tell him to go to—well, blazes. If she's had three years' university training and a decent home background; and is so attractive that he 'loves her to distraction' and 'cannot live without her'—what's he squawking about? What's he holding back for? I'll bet she could cut as much of a social figure as he does—if that's any compliment."

As for what I, personally, think of this man's attitude—well, you may put me down as going along with the three who will have none of it. Like you, I come from a geographical area "where no sharp class distinctions exist, and where my hereditary membership in the great 'Middle Class' has never been considered socially prejudicial. But, more fortunately than you, I have never uncovered so arrant a snob among my immediate associates.

However, if I had, I think my immediate reaction would have been to keep as much distance between us as possible, as the only feasible action under the circumstances. For I would have recognized the fact that our respective sets of standards and values were hopelessly irreconcilable, and that each would be happier out of the presence of the other. In my scheme of things, there is no place for consciously condescending patronage—from any human being to any other human being. Either you accept people on faith, for the merit you see, as your own kind—or you let them flow by you, without undue effort at adaptation.

M. H.

A Woman's New York

by Alice Hughes

New York, Jan. 27.

AT LONG last the boss cops of our excellent police force have weeded out the culls and rejects from the hundreds of ladies here you yearned and worked to become copettes. You may remember that thousands of local darlings tried to make the varsity—about 40 vacancies — and were put through courses of mental and physical sprouts that would daunt the most dauntless.

ALICE HUGHES

Now that the list of eligibles has been cut right to the bone, I thought it high time I investigated the select group which soon will be entitled to wear badges, carry pistols and march that naughty man to the jail house by the scruff of his evil neck. (And get a pension when they retire from the onerous life of a lady constable.) The first and prettiest I met was one Miss Gertrude Deborah Tannenbaum, who lives in the teeming Bronx with her papa, a butter and egg dealer, and who wears a Phi Beta Kappa as a smart student of our Hunter College. Papa didn't like Gertrude to give up the thought of teaching school for a life on the cops, but when his chick placed third on the eligible list he was reconciled. "I simply told papa there was no glamour and excitement in teaching English," she tells me. "And I won."

Gertrude is 5 feet 6, dark and very good looking. Also unengaged, romantically speaking. Since she is bent on becoming a policewoman here, she looks with interest upon the handsome young men in blue who work from Head Cop Valentine. She admits, with no pressure, that she would not object to marrying a policeman, providing he permits her to carry on her own job. She will be capped and gowned out of Hunter next month, and then it is heigho, for the police force. Her requirements are simple enough, I suppose. He must be tall, blue-eyed, blond (for contrast), intelligent, and like sports. So hail Lady Cop Tannenbaum. I'll let you know how she makes out!

By the way, what is this season called "spring?" Any sign of it, out your way? . . . A collector of names in a small way, I am always on the lookout for ladies who have attempted matrimony several times. This week's winner, in my name book, is Eleanor Close Hutton Sturges Gautier Rand—whose mother is now Mrs. Joseph E. Davies, wife of our Ambassador to Belgium. Mrs. Etcetera Rand, still not yet 30, is reported by local gossips to be on the brink of a fourth attempt to double harness, and they name the gentleman as Mr. Leon Barzin. Miss Eleanor is blonde and a charmer, and it is hoped that her fourth whack at matrimony will bring her lasting happiness. Who wants to bet?

Tact Needed to Handle Jobless Husband

Ten rules for keeping a jobless husband happy and making things easier for the wife who supports him are offered in an article entitled "In the Luxury to Which He Is Accustomed," by Henrietta Stone in the February Independent Woman, published by the National Federation of Business and Professional Women's Clubs.

They are: See that he continues to be head of the house; use the very royal "we" in discussing affairs; show an amiable interest in his results at job-seeking; cultivate in yourself a relaxation of spirit that gives room for growth and change; let your husband protect and cherish you to the highest possible degree; insist that he spend money on his clothes; don't kill yourself by unnecessary overwork; use tact in admiring the possessions of others; keep your eyes open for contacts for him, and get him a dog.

Jelleff's
1214-20 F St.

FUR COATS

Reduced ¼ to ⅓

The opportunity of the year to choose fur coats of dependable quality and styling at substantial savings.

$395 Dyed-Jap Mink Black Persian Lamb

Fur Coats of fine quality now at $295

Listed below are but a few typical examples:

	Regularly	Now
Hudson-Seal-Dyed-Muskrat	$189	$145
Black or Grey Persian Lamb	$195	$145
Mink-Dyed-Muskrat	$165	$125
Black Caracul Lamb	$165	$125
Black or Brown Caracul Lamb	$139	$98.50
Mink-Dyed-Muskrat	$139	$98.50

Today, last day our New York Buyer will be here with New Fur Coats at 20% to 35% savings.

Fur Salon, Third Floor

Jelleff's
1214-20 F ST.

Pretty as a picture,

THAT'S YOUR CUE FOR FOLLIES NIGHT AT THE BELASCO

A dreamy drift of rayon net appliqued all over with flower-like lace medallions . . . black on white, pink or chartreuse on black. For juniors 9 to 13. $25

New arrivals too, in Spring-blossoming prints, mousseline de soie tulip pastels, $16.95 to $25.

Jelleff's Junior Deb Shop—Fourth Floor

Polish Envoy and Lewises Are Hosts at Tea Parties

Count Potocki Honors Mme. de Romer, and Exhibits Her Portraits; Senator Lucas And Wife Are Complimented at Mayflower

A great big tea and a middle-sized tea kept society on the jump yesterday afternoon between 5 and 7.

The Polish Ambassador, Count Jerzy Potocki, was host in honor of Mme. Anna de Romer, artist sister-in-law of Mme. Witold Wankowicz, wife of the Counselor of the embassy, and Senator and Mrs. James Hamilton Lewis gave a large party at the Mayflower for Senator and Mrs. Scott Lucas, of their home State, Illinois.

Informality was the keynote of the Polish party. There was no receiving line and not more than half a hundred guests—it takes at least that many to make an embassy cozy.

Mme. de Romer has been trying to hold an exhibit of her portraits at some gallery in Washington, but as they are all booked up for weeks ahead, the Ambassador suggested an exhibit of her work at the embassy. Pictures were placed about the drawing room walls, and many subjects were there to see themselves. There was Mrs. Kent Legare, who is portrayed in a honey colored satin evening dress, and who yesterday was muffled in a magnificent fox cape over her black frock; Countess van Rechteren Limpurg, also in black, with a little snood on her hat; and several others.

Other portraits shown were those of Mme. Wennerberg, wife of the Counselor of the Swedish legation; Miss Mabel Boardman, and Marcus and Melissa Woodring, the blonde children of the Secretary of War and Mrs. Woodring.

Art Connoisseurs Among Those Present

The large table in the embassy dining room was loaded with thin sandwiches, and tea, orange juice and other delicacies were served. Bright fires burned on all the hearths.

Mme. Wankowicz wore a smart black dress with a little white feather on her hat. Her sister-in-law was also in black, with a face veil on her hat.

Everybody was commenting yesterday on how much like sisters appeared Mrs. Millard Tydings and Mrs. Demarest Lloyd, who are both blonde, about the same height, and who arrived together. Mrs. Tydings' hat was of black velvet trimmed with pale blue ostrich feathers, and Mrs. Lloyd's had pale pink ostrich tips at the front of the brim and yards of veiling floating behind.

Mrs. Truxtun Beale was even more distinguished than usual in a gray silk frock with a chinchilla cape and chinchilla trimming on her gray velvet toque. Mrs. Robert Woods Bliss, another connoisseur of art, wore a dark gray velvet suit with a sable scarf and a small hat trimmed with two wings.

Others present were Representative and Mrs. Sol Bloom and Miss Vera Bloom, the latter wearing a brief fur cape; charming Mrs. Victor Mallet, wife of the Charge d'Affaires of the British Embassy, who was chatting with Miss Marion Trumbull, in a black frock with a jacket of monkey fur; smart Mrs. Marion Warburg, Mrs. John Caswell and Mrs. John Newbold, who topped off her ensemble with a brief silver fox jacket.

Others were Mrs. Arthur Vandenberg, in black; Kemper Simpson, Clarence Hewes, Mrs. J. L. Houghteling in a figured lame blouse with a velvet skirt; Mr. and Mrs. Jouett Shouse; the Financial Counselor of the Rumanian Legation and Mme. Boncesco, and many others.

Several Hundred At Lewis Tea

You could run through most of the Social Register, the diplomatic list, and the Congressional Directory and have found the owners of the names listed at Mrs. Lewis' tea. Over 400 gathered in the main dining room of the Mayflower to chat and sample from three buffet tables, to the music of Sidney's Orchestra.

Senator Lewis and Senator Lucas broke away from the Hill in time to receive with their wives. Mrs. Lewis wore a fringed crepe gown in a Dubonnet shade, with a corsage of gardenias, and Mrs. Lucas was in grey crepe with a corsage of orchids.

Pouring tea were Mrs. Stanley Reed, Mrs. Harold Ickes, Mrs. Warren R. Austin, Representative Edith Nourse Rogers, who wore a bright red frock; Mrs. George Marye, Mrs. Mark Bristol; Miss Mary Patten, in black with a bright blue plume on her wide-brimmed hat, and Miss Carolyn Nash.

Seen there were Dr. Hans Thomsen, Charge d'Affaires of the German Embassy; the Misses Josephine and Helen Patten, Mr. and Mrs. Harry Grant Meem, Mrs. Eldridge Jordan with three carnations pinned to her furs; Mrs. Morris Sheppard, Mr. and Mrs. John O. Herrick and Mrs. J. Fred Essary.

Others present were the Naval Attache of the Italian Embassy, the Marquis of Sant Orsola; Mrs. Ollie James, Judge and Mrs. Harry Blair, Mr. and Mrs. Bruce Kremer and Miss Lelia Meem Peachy.

Senator Lucas was a member of the House until elected to his new office last November.

Mme. Ertegun Has 'At Home'

High on the hill over Rock Creek Park, just as dusk approached last evening, Mme. Ertegun, wife of the Turkish Ambassador, received Washington's official, diplomatic and residential society at her first "at home" of the season.

In the drawing room of the Embassy, against the background of ivory walls and creamy damask, stood Mme. Ertegun to greet her guests. She wore a gown of green gold lace, fashioned with a peplum, a skirt of black velvet and a black tasseled girdle. With this she wore emerald earrings, and she carried a small handbag of lame to match the gown.

In the great hall at the head of the carved and paneled stairway was the tea table, centered with an enormous bowl of tulips, iris, roses, narcissus and a variety of spring flowers. The table itself was loaded with a variety of special Turkish dishes and pastries. At another table were champagne and whisky sodas.

The large ballroom, which in previous years has been open, was closed yesterday afternoon, and peeking through the grillwork one found that in the center of the ballroom was set up a large ping-pong table.

Mrs. Robert Woods Bliss was among the earlier arrivals, and wore a brown velvet suit with a matching, plumed felt hat and accessories of the same shade. Mrs. Henry A. Wallace, wife of the Secretary of Agriculture, was also there, gowned in slate blue, and Mme. Benech was also an early arrival.

A number of the cabinet set, turned out, including Mrs. Henry Morgenthau, jr., wife of the Secretary of the Treasury, and former Secretary of Commerce and Mrs. Daniel C. Roper. Mrs. Claude Pepper was noted, as were Mrs. James E. Hughes and Mrs. Robert Love Taylor.

Assisting at the coffee table were Mrs. Ernest Draper, Mrs. Mark Bristol, Mrs. Charles C. Drake and Mrs. Ames McVeagh. At the tea table were Mme. Bilmanis, who was in brown with sables; Mme. Fotitch, gowned in purple with matching accessories; Mme. Hurban and Mme. Naumoff.

Also arriving early were the newly appointed Japanese Ambassador and Mme. Kensuke Horinouchi, Mme. Horinouchi, all in black with coat and hat of Persian lamb.

Mme. Peter, wife of the Swiss Minister, was most attractively gowned in black with a silver fox scarf tied at her throat, and Frau von Boetticher, wife of the Military Attache of the German Embassy, wore plum color. Most of the Embassies and legations, with the notable exception of the Spanish were represented.

The well-dressed guests were Signora Cosmelli, wife of the Charge d'Affaires of the Italian Embassy, and Mme. Babes, wife of the Counselor of the Rumanian Embassy. Mme. Babes, who is very blonde, wore a royal blue crepe gown, with a sash of darker blue, pearls at her throat, and a muff, tiny cap and coat of gray squirrel. Signora Cosmelli, whose eyes and hair are dark, wore an all black costume, frock of matelasse and a 4-inch pancake hat with a long black osprey plume.

Among others were Mrs. William E. Borah, the Minister of Guatemala and Mme. Recinos, Mme. Oumansky, the Naval Attache of the Italian Embassy and Marchioness of Sant'Orsola, Mrs. Jacob Leander Loose, Col. and Mrs. Joseph Clinton Tribby, Col. and Mrs. Joseph D. Cecil and Mrs. Emil Hurja.

Also noted were the Ambassador of Argentina and Senora de Espil, the Counselor of the Argentine Embassy and Senora de Ghiraldo, Mme. Brejska, Mme. Boncesco, and Mme. Dimitriu, wife of the Financial Counselor of the Rumanian Legation.

Still others were the Minister of the Dominican Republic and Senora de Pastoriza, Miss Sibilla Skidelsky, the Minister of Portugal and Mme. de Bianchi, Lady Bradford Leslie, Col. and Mrs. John Alden Crane and the wife of the Naval Attache of the German Embassy, Frau Witthoeft-Emden.

Also the Egyptian Minister and Mme. Mahneud Hassan, the Lithuanian Minister and Mme. Zadeikis and the Honduran Minister and Senora de Caceres.

Mrs. Hofer and Son Honor N. Y. Guests

Mrs. Charles Hofer and her son, Myron, entertained at a dinner last evening at their residence, 2017 F street.

Guests of honor at the party were Mr. and Mrs. Dewees Dilworth, of New York, who are spending the week-end with the Hofers while en route to the South.

To Give Tea

Dr. Winfred Overholster, superintendent of St. Elizabeths Hospital, and Mrs. Oversholser, will give a tea today for Dr. R. H. Guthrie, recently named first assistant physician at the hospital, and Mrs. Guthrie.

STEINWAY PIANINO
An exquisitely beautiful piano of console type and astonishing tone. See, hear, play it. $550
DROOP'S • 1300 G

CATLIN'S JANUARY
Clearance
Discounts That Save You Money
LAMPS DESKS SOFAS CHAIRS TABLES
Come in. Browse around. See the many attractive pieces at discount prices. Charge accounts invited.
CATLIN'S
Lighting Fixtures
1324 NEW YORK AVE.
NAtional 0992
Store Hours—Daily 8:30 to 5:30 Saturday 8:30 to 5 P. M.

Now Vacationing in Miami Beach, Florida

Russell Vinton Lewis.

Miss Mary Gruman and Miss Billie Gruman, daughters of Mr. and Mrs. W. A. Gruman, of Washington, are, with their parents, enjoying a Southern vacation at the Embassy Hotel in Miami Beach. Miss Mary Gruman will dash back early next month to resume her studies at Smith College. Miss Billie Gruman was graduated last June from the Finch School in New York

Mrs. Roosevelt Gives Luncheon

Mrs. Roosevelt entertained at a small luncheon yesterday at the White House in honor of Mrs. Daniel C. Roper, wife of the former Secretary of Commerce. Mrs. Homer Cummings, whose husband recently resigned as Attorney General, was to have shared honors with Mrs. Roper, but already had made plans to go to Florida with Mr. Cummings for a vacation.

Present yesterday were Mrs. Henry Morgenthau, Mrs. Harry H. Woodring, Mrs. Claude A. Swanson, Mrs. Harold L. Ickes, Mrs. Henry A. Wallace, Miss Frances Perkins, Mrs. William B. Bankhead, Mrs. Frank Bohn, daughter of Mrs. Roper; Mrs. Jessie L. Shepherd, and Mrs. Elizabeth B. Smith.

The table was decorated with red carnations, white buddleia and maidenhair fern.

Dunns and Burlings Entertain With Cocktail Parties

Several cocktail parties helped keep Capital society hustling yesterday.

Col. and Mrs. William McKee Dunn entertained 100 at their residence on Eighteenth street. They will leave tomorrow to visit Mr. and Mrs. Walter Edge in Florida, and will return to the Capital February 5.

Mr. and Mrs. Edward Burling, jr., also entertained at cocktails yesterday at their residence in Georgetown.

Miss Perkins Plans Fete for Mrs. Hare

The Secretary of Labor, Miss Frances Perkins, will entertain on Monday afternoon at her home in honor of Mrs. Meredith Hare, of New York, who will arrive that day to be a guest of Miss Perkins for several days.

Mrs. Hare is the mother-in-law of Miss Perkins' daughter, Mrs. David Hare, the former Miss Susanna Wilson.

Farleys to Attend Birthday Ball in N. Y.

Postmaster General James A. Farley, who has left for New York for the week-end, will accompany Mrs. Farley to the President's Birthday Ball in New York, as is their annual custom.

The Postmaster General will return to Washington about the middle of the week.

The Hunt Country

By Nina Carter Tabb

THE MANY FRIENDS of Dr. Archibald Cary Randolph, M. F. H. of the Piedmont Fox Hounds, will be sorry to hear that he is in the Eye, Ear and Throat Hospital at Washington, where he underwent a slight operation Wednesday.

Dr. William Beverley Mason, whose son, William Beverely Mason, jr., is married to Dr. Randolph's daughter, performed the operation, and says his patient can return home in a week. Mrs. Randolph is staying in Washington with Mr. and Mrs. Mason, jr.

MR. AND MRS. Langhorne Perkins and their three children, Elizabeth, Chilly and David, of Charlottesville, have returned from England, where they spent the Christmas holidays with Mr. Perkins' uncle and aunt, Lord and Lady Astor.

They had a marvelous time and have been regaling their friends with their experiences. The youngest son, David, accompanied his parents to a house party given by the Duke and Duchess of Marlborough. David called his hostess "Mrs. Mulberry," which amused her, and she kept him with her most of the time, as she liked his Virginia accent.

MR. AND MRS. William Phillips and their son, Stephen Phillips, of Middleburg, are spending several months at the Boca Rotan Club in Florida.

Mr. and Mrs. Robert McConnell and their youngest daughter, Carol, will leave the first of next month for Beverly Hills, Calif., to visit Mrs. McConnell's sister, Mrs. Harvey Mudd.

Mrs. Daniel C. Sands will return to her Middleburg home tonight after a visit with Mrs. Thomas Davis, of New York.

MR. AND MRS. JAMES BALL entertained at their home Llangolen near Richmond last Thursday at an invitation hunt on their estate. A hunt breakfast followed the fun. Mrs. Ball before her marriage was Miss Rosalie Noland, of Middleburg and, with her sister, Miss Charlotte Noland, was a founder of the Foxcroft School and formerly an instructress there. Mr. and Mrs. Ball visit Middleburg often and are keen followers of the hounds.

POTOMAC HUNT, the nearest hunt club to Washington, is having great sport this season. Hounds met at Plummer's Corner on River road last Saturday. The countryside was covered with 3 inches of snow but the ground had thawed sufficiently to allow good footing. Gordon's wood was first drawn and a fox was soon started, but he ran to cover after only ten minutes.

Hounds were then cast in the north end of the woods and from there to Mr. Plummer's, then across the farm of Dr. John H. Lyons, from there to Julian Osmond's and back of Harry H. Semmes' place. Here a fox was jumped. Crossing River road he ran northwest across the Demarest Lloyd Farm, crossing River road again through the Thrift Farm onto Louis Federline's.

Among those in the field were joint masters Dr. Fred Sanderson and Harry H. Semmes, Lieut. Comdr. William Justice Lee, Dr. James N. Greear and E. Edward Altemus, jr.

De Wolfs Give Supper for 40

Mr. and Mrs. Francis Colt de Wolf entertained at a buffet supper for 40, followed by charades, Thursday evening at their home on O street in Georgetown. This lovely house, which is filled with beautiful, old furniture and objets d'art, was at one time the Russian Legation.

The guests included Mr. and Mrs. Herbert Feis; the Commercial Counselor of the Netherlands Legation and Mme. Molekemp; Mr. and Mrs. Livingston Hartley, Miss Rosalind Wright, Mr. and Mrs. Horace Peters, Mr. and Mrs. John Kearns and Mr. and Mrs. Mangum Weeks.

Mrs. Miller Gives Party Tomorrow At Warrenton

Several members of Capital society will drive to Warrenton tomorrow for a luncheon to be given by Mrs. Celeste Crosby Miller at Viewtree, the home of her father, Oscar Crosby.

Those at the lunceon will include Mr. and Mrs. Jouett Shouse, Charles Gaines, Mrs. Henry T. Oxnard and Baron and Baroness Richard d'Espremesnil, of Upperville. The luncheon is in honor of Mr. and Mrs. Sterling Lacy, of Chicago and Leesburg.

Lydia Goedecke, G. H. Carter Wed

Announcement has been made of the marriage on December 1, 1938, of Miss Lydia Althouse Goedecke, daughter of Mrs. Sarah Goedecke, of New York, to George H. Carter, former Public Printer of the United States, and now in business in New York. The ceremony took place at the Collegiate Church, of New York. The bridegroom's first marriage to Mrs. Madge P. Cotter ended in divorce last September. The couple live at 137 East Thirty-eighth street, New York.

Mrs. R. H. Brengle Gives Luncheon

Mrs. Raymond H. Brengle gave a luncheon at the Shoreham yesterday. Guests included Mrs. W. J. B. Orr, Mrs. J. R. Van Fossen, Mrs. John B. Barnes, Mrs. Charles J. Maxcy and Mrs. Edwin Spence, all of Washington; and, from Baltimore, Mrs. Firmage Nichols, Mrs. Hazel Claire, Mrs. C. A. Schaumann, Mrs. J. W. Kempel, Mrs. Thomas L. North, Mrs. Vernon Kelly, Mrs. B. D. Webster, Mrs. Roland Hunt and Mrs. Henry D. Dreyer, jr.

Sen. and Mrs. Brown In Wardman Apartment

Senator and Mrs. Prentiss M. Brown, of St. Ignace, Mich., are established in their apartment at the Wardman Park Hotel. With them are their children, the Misses Patricia and Barbara, and Prentiss, jr., and Paul.

Others who have recently moved to the Wardman Park are Representative and Mrs. J. Bayard Clark, of Fayetteville, N. C., and William P. Cole 3d, who has joined his parents. Representative and Mrs. William P. Cole, jr., of Towson, Md.

Mr. Vanderbilt Here for Ball

Cornelius Vanderbilt, jr., now at the Shoreham, will attend the Birthday Ball on Monday. He has been identified with the Birthday Ball cause since its inception, and on the occasion of the first one in Washington he originated the single men's table. From among his friends he gathered 14 prominent men from various parts of the country who contributed $1,000 each for the campaign against infantile paralysis. This idea has been repeated in many cities.

Mr. Vanderbilt, in addition to writing his daily newspaper column, is also delivering 77 lectures this year. The next one is scheduled for February 3 in Waco, Tex. He is taking as his subject for the most part "Christianity and the Dictators," presenting the need for a militant Christianity to combat the military dictatorships.

Mrs. Woodring Postpones 'At Home' for a Week

Mrs. Harry H. Woodring, wife of the Secretary of War, has announced that, due to the exigencies of moving, her next "At Home," which was scheduled for February 1, has been postponed until February 8.

On that date, Mrs. Woodring will receive at the usual hours at their apartment in the Shoreham Hotel.

Minister Fetes Four Professors

The Minister of Denmark, Otto Wadsted, gave a luncheon yesterday for four distinguished professors, three of them Danish.

One of the guests was Prof. Niels Pother, Nobel prize winner in physics and director of the University Institute of Theoretical Physics at Copenhagen. He is now doing research at the Institute of Advanced Study at Princeton University.

Others at the luncheon were Prof. Niels Bjerrum, whose specialty is chemistry; Prof. Frans Vlon, who is teaching at Tulane University, New Orleans, and Dr. A. G. Boving, of Washington.

Monday the Minister and Mme. Wadsted will have with them for luncheon Mr. and Mrs. Jean Hersholt, who are here from Hollywood to attend the President's Birthday Ball. Mr. Hersholt was born in Denmark.

Notes of Society

Spruille Braden, United States Ambassador to Columbia, and Mrs. Braden sailed from New York yesterday on the Santa Lucia for South America.

Dr. Edmund E. Day, president of Cornell University, will arrive today for a brief stay and will be at the Carlton.

Charles Mason Remey has closed his home in Massachusetts avenue and will spend several weeks in Florida.

Mr. and Mrs. Bert L. Hupp, of Kansas City, Mo., are visiting Mrs. Jacob Leander Loose at the Shoreham.

Mr. and Mrs. Thomas J. Brimer and Ralph W. Payne, of Washington, are at The Cloister, Sea Island, Ga.

Mr. and Mrs. Arthur Tingle Lyon are receiving congratulations on the birth of a daughter, Patricia Ellin, on January 20 at Sibley Hospital.

Mrs. W. J. McCausland will entertain at the Fashion Luncheon at the Shoreham today in honor of Miss Anne Jennings Hemelt, daughter of Dr. and Mrs. Francis J. Hemelt, whose marriage to John Allen Singerhoff will take place February 4.

Mr. and Mrs. Elliotte Little will entertain at luncheon today for Col. and Mrs. John Booton. Other guests will include Dr. and Mrs. John Kibbler, of Baltimore; Miss Helen Myers and Mrs. Roger McCullough.

Mr. and Mrs. W. E. Bright and Mr. and Mrs. Chester Heywood, of Worcester, Mass., are spending several days at the Shoreham.

Mr. and Mrs. C. Fraser Elliott, of Ottawa, are at the Shoreham.

Mr. and Mrs. Arthur Neuman will be at home this evening at 3409 Fulton street from 8 to 11 in honor of their son, Alvin Neuman, whose barmitzva will take place this morning at the Eighth Street Temple.

Eleanor Meem Entertains Half a Hundred at Dinner

Miss Evalyn Walsh McLean Honored At Event Held Before Meeting of Friday Supper Club at Sulgrave

A number of dinners preceded the meeting last evening of the Friday Supper Club at the Sulgrave.

The largest was that given by Miss Eleanor Meem, who entertained half a hundred of her friends in honor of Miss Evalyn Walsh McLean, daughter of Mrs. Edward Beale McLean. The party was held at the club, and the guests were seated at an E-shaped table decorated with white snapdragons and white sweetpeas. The hostess wore a gown of powder-blue chiffon with a tight bodice and full skirt.

The Misses Marie and Cecilia vom Rath, of New York, who made their debut here several seasons ago, came down for the dance and for Miss Meem's dinner. They will also be present at the ball which Mr. and Mrs. George Grant Mason will give tonight for their nieces, the Misses Marion and Catherine Colt, daughters of Mrs. S. Sloan Colt, of Tuxedo Park, N. Y.

Others present at the dinner last evening were the Misses Nancy Leiter, Emily Davis, Stellita Stapleton, Alice Barry, Dolly Corbin, Alice Tuckerman, Sylvia Alexander, Eleanor Flood, Ann Wilkinson, Maisie Howard, Doris Becker, Agnes Magruder, Elise Hill, Peggy Townsend, Austine McDonnell, Emily Meyers, Mary Foster Pitney, Houston Niller and Caroline Cecil.

The men present included Henry Pike, John Merriam, Thomas Krock, Clement Conger, Richard Hunt, Igor Cassini, Count Leone Fumasoni-Biondi, Larry Baker, James Parks, Samuel Biddle, Frank Holcomb, Randall Hagner, Richard and Sterling Bolling, Alexander Shields, Frederick Mechlin, George Wheeler, James Mitchell, Frank Wolpert, Robert Woods, Robert Wallach, Rufus Johnston, Frank Littleton, of Warrenton; Frederick Bugher, Pendleton Hogan, Meade Patrick, Christopher Bramwell, Arthur Vandenberg, jr., William Buckland, Thomas Adams and Blair Lee 3d.

Mrs. William T. Mann also entertained at dinner last night, later taking those of her guest who are members to the Supper Club. Present at her dinner were the Assistant Naval Attache of the British Embassy and Mrs. Anthony Coleby; Angus Malcolm, Second Secretary of the Embassy; Mr. and Mrs. William Lacy, Robert Buell, Mr. and Mrs. Drew Pearson, Fred Roy, Miss Diana Rowland and Phelps Dodge, of New York, who is spending the week-end with his brother-in-law and sister, Mr. and Mrs. Charles Eliot.

Other dinner hosts before the dance last night were Miss Laura Tuckerman, Mr. and Mrs. Frederick Bradley and Mr. and Mrs. Frederick Merrill.

Sara H. Ward Becomes Bride

Christ Church in Alexandria, Va., was the scene yesterday afternoon of the marriage of Miss Sara Howard Ward, of Washington, daughter of Mr. and Mrs. V. F. Ward, of Warrenton, N. C., to Howland Hill Sargeant, son of Mr. and Mrs. M. Motley Sargeant, of New Bedford, Mass. The Rev. Harry Lee Doll officiated at the 5:15 ceremony.

The bride was gowned in blue crepe, with accessories of navy blue and a corsage of gardenias and white roses. She was unattended.

The bride's mother wore a gown of violet velvet with a corsage of yellow roses and pink and white sweet peas. The mother of the bridegroom was in black corded silk, with a corsage of talisman and sweetheart roses, centered with gardenia.

Only immediate families of the couple attended. In addition to the parents, Mr. and Mrs. Kenneth Packard and Miss Anne Sargeant came from New Bedford, Mass.; Mr. and Mrs. Jerome P. Carr from Washington and William and Dick Ward from Warrenton, N. C.

The former Miss Ward was educated at Sweet Briar College, Columbia and George Washington Universities. She is a granddaughter of the late Capt. Joseph Williams Chalmers.

The bridegroom was graduated in 1932 from Dartmouth College, where he was a senior fellow and a member of Phi Beta Kappa, Kappa Kappa Kappa and Sphinx. He was a Rhodes scholar at Oriel College, Oxford, from 1932 to 1935, and is now editor of Federal Home Loan Bank Review, in Washington.

The couple will make their home at 1110 Prince street, Alexandria.

Commerce Board Holds Dance

The first annual breakfast dance of the Junior Board of Commerce, which was held last evening at the Wardman Park, drew many members of Capital society.

Among those present were Judge and Mrs. Edward M. Curran, Mr. and Mrs. Robert W. Wilson, Mr. and Mrs. Corcoran Thom, jr., Lyle O'Rourke, Mr. and Mrs. Minor Hudson, Harold Fangboner, Mr. and Mrs. Charles Carr, Mr. and Mrs. Frank Luchs, Mr. and Mrs. Lloyd Wilson, jr., William Blum, Humphrey Daniels, Robert Lee O'Brien, William Briggs, and Stanley Pearson.

Mary Wilkinson Is Engaged

Mr. and Mrs. Winston H. Wilkinson announce the engagement of their daughter, Miss Mary Doris Wilkinson, to William J. Lawless, son of Mr. and Mrs. John A. Lawless.

The marriage will take place on Wednesday, February 8, in the rectory of the Sacred Heart Church. The Rev. John C. Spence will officiate. Only members of the immediate families will attend.

Miss Jean Phillips will be maid of honor and James Stewart will be best man.

The Integrity of the store from which you buy is of Importance.

Julius Garfinckel & Company

DRASTIC FINAL REDUCTIONS
ON THE ENTIRE REMAINING STOCK OF
OUR WINTER CLOTH COATS
FOR WOMEN AND MISSES
ON THE THIRD FLOOR

THE FURTHER REDUCED PRICES NOW INCLUDE REMARKABLY CHOICE GROUPS OF FUR-TRIMMED COATS AT

$49.75 $69.75 $79.75 $98.75

Our sale prices are now revised to clear immediately our remaining stock of winter cloth coats. In addition to the above groups, there is a limited selection of other beautiful models, equally extraordinary in value

Sizes 12 to 48

WE MUST ASK YOU TO NOTE THAT ALL SALES ARE FINAL

F at Fourteenth

Modify Neutrality Act, Lady Layton Urges Here

Washington A. A. U. W. Branch Told U. S. Action on This Line Would 'Be Something The Aggressors Would Not Like to Face'

By Jessie Ash Arndt.
The Post Club Editor.

Modification of this country's neutrality act would put a serious crimp in the ambitions of aggressor nations, Lady Dorothea Layton, of London, noted peace worker, told members of the Washington branch of the American Association of University Women yesterday. Speaking at a luncheon in her honor given by the international relations committee of the Washington A. A. U. W., she declared such action would offer a situation the aggressors would not like to face.

"There ought to be an understanding, and that right soon," she declared, "so that if Great Britain has to take a stand against the aggressors it will not be hampered by the fact that this country will not take sides. Modification of the neutrality act would show you had decided which side was right and that would be something the aggressors would not like to face.

Haven't Tested Defenders' Strength

"So far, just how strong a really powerfully armed country would be as a defender, they don't know. We won't give their victims any arms, that's why oppression and bluff continue.

"If the whole power of this country were behind it, the modification of the neutrality act would put a brake on the situation. You have it in your power to hinder or to help."

Lady Layton declared that if the United States fails to modify its neutrality bill and, in economic life, fails to take responsibility "because it does not affect you," a stand will be made, "but it will destroy much you want and need as much as we do.

"We hate the knowledge we are helping Japan today—helping Germany and Italy against the Spanish government—but unless we lead in the other direction we shall go on being used as tools for something we detest."

Stand Would Aid Other Peoples

In taking a stand against the policies of dictators, England and the United States would not only be protecting their own interests and ideals, said Lady Layton, but would also be helping the mass of people in totalitarian countries.

Miss Josephine Schain, chairman of the recent Conference on the Cause and Cure of War, also was a guest of honor at the luncheon. Mrs. Robert Oleson, president of the Washington branch, opened the program, and Mrs. John Donaldson, chairman of the international relations committee, presided.

Before introducing Lady Layton, Mrs. Donaldson presented Mrs. F. Harris Metcalfe, of Providence, R. I., who told briefly of a peace library she is assembling. It already contains 1,000 books dealing with the ideologies of different countries, and newspaper and magazine clippings for some years past, showing the growth of the peace movement.

Mount Alto Gives Certificates to Gray Ladies' Class

Mount Alto Veterans Administration Facility yesterday awarded certificates to its first group of Gray Ladies, formally known as the Hospital and Recreation Corps of the District of Columbia Chapter, American Red Cross, at completion of the training course.

Mrs. Albert N. Baggs, chairman of the corps for the District, and Dr. Lewis G. Beardsley, manager of the hospital, were in charge of the exercises.

Mrs. C. P. Van Ness is chairman of the Mount Alto Gray Ladies. Other members of the class are Mrs. Charles A. Appel, Mrs. Walter Davidson, Mrs. Thomas R. Freeman, Mrs. George S. Hart, jr., Mrs. John J. Keegan, Mrs. C. S. Price, Mrs. Copoer B. Rhodes, Mrs. William A. Roberts and Mrs. R. P. Robinson. Mrs. G. C. Wetherill, of the Naval Hospital, completed the course with this group.

Sigma Phi Gamma Unit Holds Initiation Tonight

Delta Mu Chapter of Sigma Phi Gamma International Sorority will hold its annual initiation and buffet supper tomorrow at 7:45 p. m. in the Wardman Park Hotel.

Girls who will be initiated are the Misses Nancy Bouscaren, Ruth Bouscaren, Virginia Heckrotte, Katherine Kelly, Evelyn Kidwell, Elinore Nugent, Frances Penn, Vernelle Schlegel and Frances Stickles.

Mrs. Sophia Dampier, president, is chairman of the committee in charge of arrangements for the function. Others are: Miss Willie-Ros Porch, vice president, and Miss Ruth Nalls, secretary. Miss Anne Boran is treasurer. Miss Grace Davis, historian and editor; Miss Margaret Hubbard, welfare secretary, and Dorothy White, publicity.

Miss Barrows Hostess

Miss Alice Barrows gave a party last evening at her home in honor of Robert Montgomery, of the University of Texas, here for the monopoly investigation.

Peace Workers Guests at A. A. U. W. Luncheon

Harris & Ewing.

Lady Dorothea Layton, of London (left), who has been here attending the Conference on the Cause and Cure of War, spoke yesterday at a luncheon given in her honor by the Washington branch of the American Association of University Women. Standing is Mrs. John Donaldson, chairman of the international relations committee of the branch, which sponsored the affair; next to her, Mrs. Robert Oleson, president of the branch and, at the right, Miss Josephine Schain, chairman of the National Committee on the Cause and Cure of War, who also was an honor guest

Y.W.C.A. Group To Stage Skit

A skit, "The Missing Standard," by Barbara Abell, publicity secretary of the Chicago Y. W. C. A., will be presented at the annual meeting of the local "Y. W." Monday night. The board of directors will comprise the cast.

Mrs. Luke I. Wilson will impersonate the president; Mrs. William Hurd Hill, the industrial girl; Mrs. Albert W. Atwood, the board member; Miss Grace Johnson, the general secretary; Mrs. Wilson Compton, the business girl; Mrs. Howard G. Nichols, Miss Probe; Mrs. Ben Temple Webster, the elector, and Mrs. Edwin B. Parker as the program secretary. The program will follow a dinner at 6:30 in Barker Hall.

Mrs. Fred E. Wright, chairman of the nominating committee, assisted by members of her committee: Miss Grace Johnson, Mrs. Charles Evans Hughes, Mrs. John Jay O'Connor and Mrs. Arthur Brandon has announced ten candidates for the board of directors for re-election. They are: Mrs. Henry DeC. Adams, Mrs. Frank Ballou, Mrs. Rodney Bean, Mrs. Arthur Brandon, Mrs. Herbert E. Day, Miss Grace Frysinger, Miss Kathryn Heath, Miss Emma Hays Heck, Miss Elizabeth Morrow and Mrs. Howard G. Nichols.

The new candidates include: Mrs. John Burlew, Mrs. James Irwin, Miss Sara Motley, Miss Elsa Peterson and Mrs. George Woods. The procedure followed by the Y. W. C. A. is to vote for 12 of the 15 candidates. These serve for three years.

Candidates to be selected for the nominating committee for the year 1939 are: Mrs. Albert Atwood, Mrs. Donald Clement, Mrs. Edwin B. Parker from the board and Mrs. Waldron Faulkner and Mrs. Wendell Lund from the general membership.

Australia, U. S. Should Unite To Aid Peace, Says Miss Rich

Impressed by the similarity in the governments and thinking of Australia and the United States, Miss Ruby Rich, of Sydney, internationally known peace worker, believes the two countries cannot combine too quickly nor too sincerely their efforts to promote peace and democracy.

Miss Rich came to America primarily for the Intercontinental Conference of Women Leaders which was to have been held in connection with the Conference on the Cause and Cure of War. She was not discouraged to find it had been postponed, when she arrived at the end of her long journey. "We hope to be able to have it this time next year," she said, and has been attending the cause and cure of war sessions instead.

Pointing out that Australia's constitution is based on that of the United States, she emphasized the similarities between the two countries and the bond of understanding and sympathy which should exist between them. The Pan-American Airways will cut the distance between this country and New Zealand to four days, she said and bring Australia within a week of this continent.

"I am impressed most, she observed "by the way your nation is coming out of isolation, realizing what Australia had to learn also. Whether we like it or not, the world is a unit."

Miss Rich who is an ardent feminist as well as a peace worker, and a former member of the board of Equal Rights International, is staying at Alva Belmont House, headquarters of the National Woman's Party, while she is in the Capital. Although she uses her maiden name, she has a distinguished husband in the background, Dr. Maurice Schalit, a psychiatrist and doctor of medicine, who shares her interest in international movements for peace, equal rights and health.

She has written a pageant-drama, "Tomorrow—Every Women's Peace Play," which was produced in South Wales. It dramatizes the four parts of the International Peace Campaign by linking the women's work and showing how the ideal of tomorrow—the building of peace—may be realized.

Campfire Girl Aide to Speak

Interests of the adolescent girl will be discussed in a course on leadership to be conducted this morning from 9:30 until noon at the Willard Hotel by Miss Catherine Lee Wahlstrom, field worker of the Camp Fire Girls. All women interested in girls and their activities are invited to attend.

Miss Wahlstrom will explain the seven crafts of Camp Fire—Home, Health, Hand, Nature, Citizenship and Business, and how, through the attainment of honors in each, the girls receive a well-rounded program.

Miss Wahlstrom will conclude the course with stories about the Camp Fire summer camps.

Madame Chairman

By Suzanne

ALPHA LAMBDA CHAPTER of the Phi Delta Delta International Legal Sorority will give a rush luncheon today at the Dodge Hotel at 1:30. This chapter is composed of students from National University law school. Freshmen of exceptionally high scholastic standing have been invited to the affair, which is the first rush party of the season.

The honor guests and speakers will be Miss Stella Akin, special assistant to the Attorney General; Mrs. Mabel Benson Sakis, dean of the Phi Delta Delta Alumnae Chapter and president of the Portia Club, and Mrs. Elizabeth Prender Buchanan, attorney in the Department of Justice.

Mrs. Helen H. Gauker will preside.

District of Columbia State officers of the P. E. O. and chapter presidents were entertained at the annual guest tea of Chapter K, held yesterday from 3:30 to 5:30 p. m., at the home of Mrs. Milton Rygh in the Westchester Apartments. Assisting hostesses were Mrs. M. H. Fohrman, president of Chapter K, and Mrs. Carl M. Ratliff.

Alternating at the tea table during the afternoon were Mrs. Frank W. Ballou, Mrs. George B. Woods, Mrs. Leo Paulger, Mrs. C. William Ramseyer, Mrs. Claude R. Porter and Mrs. A. H. Snyder. Others assisting in receiving included Mrs. R. A. Van Orsdel, Mrs. A. H. Moran and Mrs. Harry E. Woolever.

BOTH OHIO and Minnesota State Societies have dances scheduled tonight.

The Minnesota Society dance will take place at 2400 Sixteenth street from 9:30 to 1 o'clock, and will be given in honor of Minnesota's Congressional delegation.

Associate Justice Pierce Butler of the United States Supreme Court has also been invited to attend.

The Ohio Society will meet at the Raleigh Hotel, celebrating the birthday of President McKinley, with Senator and Mrs. Taft as guests of honor.

Robert J. Bulkley, former Ohio Senator, will preside at the business meeting, and Robert E. Freer, chairman of the Federal Trade Commission and a vice president of the society, will be in charge of the program. It will include a tenor solo by Charles Wilfred Smith and an address by Senator Taft, followed by a buffet supper and dancing.

Jewish Council To Meet Tuesday

A fashion show and musicale will feature the luncheon of the Washington Council of Jewish Women to be held Tuesday at 12:30 at the Mayflower. Mrs. Garfield I. Kass will be in charge. Mrs. Mark Lansburgh, council president, will preside.

Members of the council who will model in the fashion show are Mrs. Simon Eichberg, Mrs. Daniel Cohn, Mrs. Mac Wolberg, Mrs. Milton Ritzenberg, Mrs. Alexander Wolf, jr., and Mrs. David Legum.

Agata Borzi, prominent young contralto, recently commended by New York dramatic critics, will sing a group of opera arias.

Mrs. Kass and Mrs. Lansburgh will be assisted by Mrs. Alvin Newmyer and Mrs. Leonard B. Schloss, vice chairmen; Mrs. Arthur Newman, in charge of hostesses; Mrs. Alexander Wolf, adviser for the luncheon committee; Mrs. H. Harry Roller and Mrs. Harry Bernton, tickets and reservations; Mrs. Harry Kaplan and Mrs. Maurice Saloman, publicity; Mrs. J. S. Kann, seating; Mrs. Julius Goldstein, ushers, assisted by Mrs. Louis Shapiro, Mrs. Arthur Stevens and Mrs. Milton Schlesinger; Mrs. Luis Rothchild and Mrs. Edward Sonneborn, program. Mrs. Charles Goldsmith will offer the opening prayer.

Founders Name 4 D. C. Women To National Society, Among 18

Mrs. Keefer, Mrs. Sherer, Mrs. Heizer And Mrs. Zelov Are Chosen for Honor At Board Meeting; Chairmen Make Reports

Four District of Columbia women were among 18 elected yesterday to membership in the National Society, Daughters of Founders and Patriots at the board meeting held in national headquarters, 1828 I street. The national president, Mrs. Llewellyn N. Edwards, conducted the session, at which various chairmen made reports.

Miss Bessie Porter, of Baltimore, chairman of membership, presented the names of new members including those from the District. These were Mrs. Frank Royer Keefer, wife of Gen. Keefer, U. S. A.; Mrs. Louis Charles Sherer, widow of the late Col. Sherer, who is now with her son, who is in the diplomatic service in Mexico; Mrs. Oscar S. Heizer, wife of the former American consul to Jerusalem, and Mrs. Helen Hopkins Zelov, daughter of Mrs. Randolph D. Hopkins, of this city. Mrs. Zelov has been residing in Philadelphia since her marriage to Victor Ivan Zelov.

Mrs. Thaddeus M. Jones, chairman of the national library committee, reported several valuable gifts to the library maintained at the headquarters here, among them a history of one branch of the Huntington family, donated by Mrs. Acheson F. Hassan, and a subscription to "Americana" by Mrs. Louis Sanborn Leonard, of New York, national chaplain.

The Daughters of Founders and Patriots are now interested in the restoration of ten volumes of Colonial records at Raleigh, N. C., in memory of Mrs. Randolph Van Landingham, the late national color bearer, whose home was in Charlotte. Two volumes are being restored by the North Carolina State chapter at a cost of $250 and the remainder by the national organization.

Members of the executive board present at the meeting included: Mrs. Grace L. H. Brosseau, of New York, vice president; Miss Katherine Matthies, of Connecticut, newly-elected recording secretary; Mrs. Samuel B. Woodbridge, of Washington, corresponding secretary; Miss Bessie Porter, of Baltimore, registrar; Mrs. Edwin Sparks, of Pennsylvania; Mrs. T. N. Sandifer, of Washington; Mrs. Grattan Kerans, president of the D. C. Chapter; Mrs. David Moore Robinson, president of the Maryland chapter; Mrs. Hassan, of Washington, vice president; Mrs. Frederick K. Kraissl, vice president of the New York Chapter.

The meeting adjourned until April 12, the date of the convening of the General Court.

Mrs. Calvert Heads Aid Group

Mrs. Finley H. Calvert has been elected president of the Rector's Aid Society of St. Thomas Episcopal Church. She succeeds Mrs. Charles F. McGuire, who declined re-election.

Mrs. Calvert has long taken a prominent part in the affairs of the church and is chairman of the St. Thomas committee for the Episcopal Home for Children as well as head of the committee for the Episcopal Church Home for the Aged. She also is known for her interest and talent in painting. Her work has been seen in various exhibitions in New York as well as at the Corcoran Gallery here.

Officers elected to serve with her were Mrs. Heath C. Moorman, vice president; Mrs. Charles B. McVay, treasurer, and Mrs. Willard Keplinger, secretary.

A charity bridge and tea under auspices of this group and with Mrs. Roosevelt heading the list of patronesses, will be held at the Shoreham on Monday, February 13.

Ladies of Grand Army Hold Convention Today

The Ladies of the Grand Army, Department of the Potomac, will hold their annual convention this afternoon at 1:30 at the Washington Hotel. It will be followed Sunday by a reception, memorial service and installation of new officers.

Mrs. Susanna V. Myers is retiring department president. Election of new officers will take place tonight.

The Palais Royal

French Figures

Alicienne's Parisian Foundation

A dainty garment, made with the exquisite skill of the true French corsetiere. Designed to give complete control . . . The front is of peach rayon satin, the back has an up-and-down stretch to control the derriere, the round stretch on the sides controls the waist and the hips. Sizes 32 to 38..... $5

The Palais Royal, Corsets . . . Third Floor

Lansburgh's

"BASQUE and Buttons"

A Natural for Juniors!

$13.95

For your first fling at Spring! An outfit you'll adore on sight. A rib-hugging, zippered jacket. A separate "little girl" blouse, frilly as a Valentine. And a slim-hanging skirt with plenty of swirl. Really two costumes in one.

Wear it with your best bib-and-tucker Saturday nights. Wear it as it is all Spring. It will be your favorite! Navy or black rayon crepe. 9 to 17.

Lansburgh's—Junior Shop—Second Floor

Semi-Annual SALE

ENTIRE STOCK BOYS' & GIRLS' DYNAMIC MOCCASIN TREAD Health Shoes

20% OFF

Take advantage NOW of these savings on our famous MOCCASIN TREADS . . . the shoes that make growing young feet strong and healthy, give the needed support to active bodies and contribute to correct posture. MOCCASIN TREADS have all the necessary concealed orthopedic features, including the exclusive new Posture-X-Ray Marker for correct fitting and Insulwhyte, a new type filler that prevents lumpy insoles.

Regularly		Sale Price
$3.50	Infants' sizes 6 to 8	$2.80
4.00	Child's sizes, 8½ to 12	3.20
4.50	Misses' sizes 12½ to 3	3.60
4.00	Youths' sizes 12 to 2	3.20
5.00	Boys' sizes 2½ to 6	4.00
6.00	Jr. Women's sizes 3½ to 9	4.80

HAHN

1207 F • 7th & K • 3212 14th

First Television Broadcast Here

The Post is the only daily morning paper in Washington with A. P. WIREPHOTO Service.

N.B.C. Photo.

1. Washington pioneers in television gathered at Fourteenth street and the Mall yesterday to witness the first pick-up of "high-definition" television in Washington. This was the scene as Mrs. Patrick Hurley, wife of the former Secretary of War, was interviewed before the microphone and television "camera" by Announcer Gordon Hittenmark. The broadcast was made by the National Broadcasting Co. with a mobile television unit perfected by the Radio Corporation of America. Another group . . .

Underwood & Underwood.

2. . . . gathered in the National Press Club where several receivers like this one gave the audience the scenes on the Mall as various notables were interviewed. O. B. Hanson, N. B. C. vice president and chief engineer, explains the receiver to Vesta Cummings. One of the . . .

Post Staff Photo.

3. . . . televised images they saw was this one, Hittenmark's interview with Mrs. Hurley. This image was cast on the small screen in the top of the receiver and photographed with a news camera as the actual broadcast was in process.

Post Staff Photo.

He'll Get to Sightsee This Time

Malcolm Davis, Zoo keeper, spent most of 50 days in a hot ship hold taking care of animals collected by the Smithsonian-National Geographic Society Expedition in 1937 in the East Indies, and didn't get to see the exotic country. Now he's going back to India to get a rhinoceros for the Zoo and will get to see the world this time. He holds Yacob, a cockatoo which was in the 1937 cargo

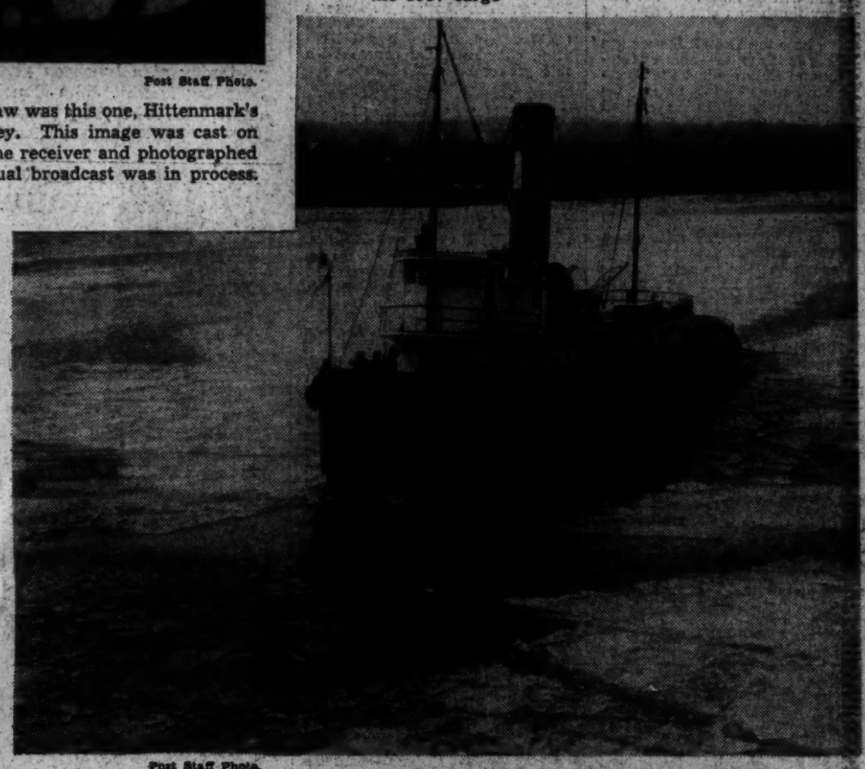

Post Staff Photo.

River Freezes

This scene doesn't compare with the Great Lakes, but it is a rare one in Washington, a boat "battling" the ice. Before boats cut swaths and the tide changed, the river was ice from shore to shore yesterday

Wide World Photo.

Old Rivals Meet for Humane Cause

Herbert Hoover and Alfred E. Smith, who both spent considerable time talking about the merits of their respective parties during the heated Presidential campaign of 1928, are shown together at New York, where they spoke at the annual dinner of the Save the Children Fund at the Town Hall Club

Hose Marathon

At left—Several Hood College students are wearing pedometers on their legs in an experiment to determine the mileage they get from various hose. These girls are (from left) Ruth Henry, Helen Hallett and Rosalie Pittman

Post Staff Photo.

Why College Dances Are So Popular

Among the numerous attractive girls at the Junior Prom at the University of Maryland was this quartet. They are (from left) Judith Greenwood, Jean Hoffman, Sugar Langford and Mary Speake

Associated Press Photo.

A $50,000,000-for-Defense Huddle

Members of the House Military Affairs Committee went into this huddle yesterday after the President requested $50,000,000 for new planes. They are (bottom to left) Representatives May, chairman; Thomason, Kilday, Turner and Harter

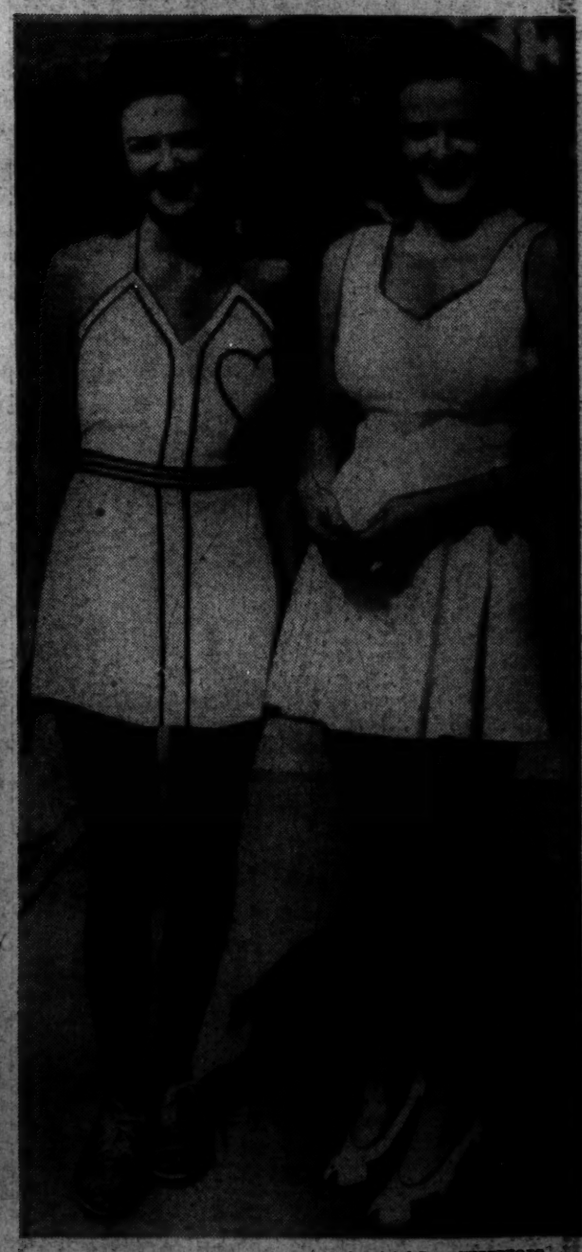

Associated Press WIREPHOTO.

A Heart-Warming Sight in South

Wearing her heart on her play suit, Jeanne Stafford of New York, soaks up some sunshine at Palm Beach with her cousin, Claire Corroon, also of New York

Sales Taxes Again Loom In Maryland

Legislators Face Onerous Proposal As Alternative to Income Levy Hike

By the Associated Press.

Annapolis, Jan. 27.—Retail sales taxes, fighting words in prior legislatures, threaten to embroil the current session again.

Fivefold increases in individual income taxes proposed by Gov. Herbert R. O'Conor, lent impetus to discussion of retail sales tax possibilities to cushion the present heavy tax load on real estate and the recommended boosts in income taxes.

Sales tax proposals are still in the discussion stage, and no bills have been ordered prepared. However, several delegates are flirting with the idea, and others have openly expressed approval.

It was pointed out that prior estimates placed the probable revenue from a 1- per cent sales tax at $5,000,000 annually.

Home 'Folks' Contacted

The fate of the sales tax, should one be introduced, was held to depend largely on the sentiment for or against the proposed 2½ per cent tax on individual incomes. Legislators are now in their constituencies among the "home folks" and by the time the Legislature reconvenes Tuesday should have polled public opinion on the income tax boosts.

Whether the electorate would "hold still" for a whopping increase in the income tax rate in preference to a minimum sales tax is the question agitating legislators. Maryland finances, O'Conor has declared, demand new tax revenues, and it is simply a question of weighing the onerousness of any new revenue measures.

Proponents of the sales tax say it is also needed as "insurance" against a possible State deficit at the end of 1941.

Budget analysts pointed out that O'Conor's budget balance is dependent on a number of "ifs." If the legislature approves his fiscal program exactly as submitted, and if the proposed revenue measures return estimated revenues, his budget would balance in 1941.

Failed Once Before

But it is also pointed out that many of the similar taxes levied as relief measures failed by $800,000 to meet expected estimates in fiscal 1938. Any depression in business would throw the whole program out of balance.

In his budget message, O'Conor also proposed to transfer $2,000,000 from the present $3,600,000 Treasury surplus and apply it to current expenses to balance his first budget. Legislators quickly looked ahead two years and said $2,000,000 in additional revenues would need to be found for that biennium to balance the 1942-43 budget, as the $2,000,000 "borrowed" from the surplus will not be available then.

With all other sources of revenue explored, it was argued that the sales tax alone could make up the added revenues which must be found then.

There was almost an entire absence of activity at the statehouse today, Gov. O'Conor was in Baltimore and only a few legislators remained in Annapolis to work at their desks.

Cuts Staff's Pay

Gov. O'Conor's $95,000,000 economy budget hit close to home by recommending salary slashes for two important members of his official family.

A study of the budget recommendations for 1940-41, submitted by the Governor to the Legislature Wednesday, showed O'Conor promised to trim $400 from the salary of his executive secretary, Elmer J. Hammer, and $100 annually from the stipend of Mrs. Isabelle Nix, his personal secretary.

Total costs of O'Conor's executive department exactly matched the appropriation of $73,350 given Harry W. Nice in the 1938-39 session.

Another of the many posts which would be abolished if O'Conor's budget is approved would be that of secretary-treasurer of the board of welfare, at a saving of $4,500 a year.

Apparently to care for new construction at Annapolis, such as the State office building now being built, an additional $7,000 annually was provided for watchmen in the department of the superintendent of buildings and grounds.

Thomas Jefferson Junior High's First Midwinter Class

Post Staff Photo.

These midwinter graduates of Thomas Jefferson Junior High School received their certificates of graduation from Superintendent Fletcher Kemp at exercises yesterday afternoon. Story on Page 24

Fire Battalion Chief Wells To Retire After 33 Years

Capt. Berry Will Succeed to His Post; Careers of Two Men Alike Through Long Service; Change Set for February 1

For many years the careers of Battalion Chief Charles A. Wells, of the Seventh Battalion, District Fire Department, and Capt. Frank G. Berry, of No. 4 Truck Company, have paralleled.

WELLS

Yesterday Capt. Berry was appointed successor to Chief Wells, who will retire on February 1, after 33 years' service, because of physical disability.

Both were born and educated here, appointed to the same company (No. 14 Engine) within a year of each other and returned to their first stations as battalion chiefs.

Friends since their rookie days, they have seen action at every large fire for more than 30 years.

Chief Berry, who is 55, lives at 228 Eighth street southeast. He was appointed to the force one year before his predecessor, and has been acting battalion chief for ten years.

"It was a great thrill to hear that I really have the job now, and I couldn't follow a better man," he said yesterday. "I guess I won't change much, though; I'm just a fireman at heart."

Chiefs Wells, who is 65 years old and makes his home at 5220 Fifth street northwest, was appointed in 1906 and was made chief in 1934. He has been commended many times for outstanding service, including his work during the Knickerbocker Theater disaster, in 1922, and the Kann Co. warehouse fire, in 1925. He personally turned in the sixth alarm at the fire that in 1906 destroyed the Academy of Music at Ninth and D streets northwest, where the Strand Theater now stands.

BERRY

When his retirement becomes effective, he said yesterday, he will spend his time resting up and "just loafing" in the winter, and fishing and boating at his summer home at Colonial Beach, Va.

Hagerstown Area Panel Is Drawn

Special Dispatch to The Post.

Hagerstown, Jan. 27.—The following Washington County residents have been drawn by Judge Frank G. Wagaman for jury duty during the February term of the Circuit Court which is scheduled to convene here next week:

Phillip Recher, W. C. Schildknecht, F. G. Sharp, Warren Shirey, Charles W. Hoffman, W. M. Cearfoss, Thomas W. Pangborn, Fred C. Keedy, jr., J. W. Messersmith, H. E. Anderson, J. Edward Orrick, Guy F. Kidwell, Vernon M. Miller, Earl W. Young, Earl Orer, J. Frank Bell, William R. Brastine, William U. Roulette, William Seibert, jr., Charles B. Lyon, Lyles Grimm, Clarence G. Emmert, John Reichard, Frank Schwartz, John B. H. Bowser, Charles Harris, Fresner T. Logan and F. W. Cover, all of Hagerstown.

S. Walter Raher, Boonsboro; William O. Cox and Charles W. Hammond, Sharpsburg; Warren Seymour, Williamsport; Roy Eversole, Clearspring; Jacob H. Keefer and W. S. White, Hancock; John R. Pound and Charles R. Rose, Smithsburg; Charles C. Spencer and Harry E. Wolf, Leitersburg; Chester R. Holsapfel and B. Frank Snavely, Funkstown; Gilbert Resser, Sandy Hook; George C. Schamel and Charles E. Coffman, Tilghmanton; J. B. Earl Martin, Cearfoss; Edwin P. Beachtell and Charles Eponseller, Indian Springs, and Keffer Spessard, Chewsville.

Clinic Dates Are Set In 5 Md. Counties

Denton, Md., Jan. 27 (AP).—Clinics sponsored by the Maryland Tuberculosis Association will be held in five Eastern Shore Maryland counties next month.

The first is at Federalsburg on February 2, and the others will be at Centerville on February 6, Cambridge on February 9, Chestertown on February 20, and Easton on February 21.

Va. Grape Growers Will Confer Today

Special Dispatch to The Post.

Charlottesville, Va., Jan. 27.—V. E. Kemp, executive secretary of the Virginia State Chamber of Commerce, will confer at Charlottesville Saturday with officials of the Monticello Grape Growers Association, Inc., on plans for an enlargement of the grape crop in Virginia. Senator Harry Flood Byrd, Representative Howard W. Smith and officials of Virginia Polytechnic Institute have been invited to attend.

The grape production of Virginia once was one of its important agricultural crops, Mr. Kemp, who is one of the founders of the Monticello Grape Growers Association, said today. During prohibition years the industry died out. Mr. Kemp believes, however, that it can be revived and will discuss the problem with grape growers of the counties involved. Bernard P. Chamberlain, of Charlottesville, is president of the association.

St. Marys Club Plans Better Garden Contest

Special Dispatch to The Post.

Leonardtown, Md., Jan. 27.—The Garden Club of St. Marys County at their January meeting here at the home of Mrs. Kenneth Duke, voted to sponsor a contest for better vegetable gardens in this county. Mrs. Howard Davidson, of St. Mary's County and Washington, D. C., donated $100 toward prizes.

The following committee was appointed to arrange the contest: Chairman, Mrs. James Waring; Mrs. Howar Davidson, Miss Fannie Jo Dent, Miss Ethel Joy, Mrs. Ethelbert Abell.

Synod Votes To Depose Rev. Lowe

Winchester Pastor Found Guilty of Misconduct; Not Allowed to Resign

By the Associated Press.

Roanoke, Va., Jan. 27.—The Lutheran Synod of Virginia by unanimous vote today deposed the Rev. C. Worthington Lowe, suspended pastor of Grace Lutheran Church in Winchester, from the ministry.

The action was taken in executive session on recommendation of a committee on discipline that investigated undisclosed charges against the young bachelor minister.

Lowe was suspended last May by Dr. J. J. Scherer, of Richmond, synod president, after a committee of clergymen investigated charges preferred by the council of Grace Church had held the minister guilty of "flagrant transgressions."

Dr. Scherer said that today's action finally disposes of the case, as the synod was the highest tribunal of the church.

Following the executive session and just before the synod recessed at noon, the Rev. John W. Shuey, of Kingsport, Tenn., led a prayer for the deposed minister.

Following his suspension, Mr. Lowe and a number of Grace Church members organized the "Lutheran Church of Our Savior," at Winchester. At a congregational meeting he was extended a call and accepted.

He also announced that he had resigned as pastor of Grace Church and as a member of the synod, but Dr. Scherer replied that a minister could not resign "while under discipline."

The penalty of deposition was the maximum which could be given under the synod constitution.

When informed at Winchester by newspapermen of the synod's action, Lowe said that "I have nothing to say at the present time and shall not have until official word is received from the synod. When such word is received I shall have a statement for the newspapers."

Only 12 Stockings Left in Marathon

Special Dispatch to The Post.

Frederick, Md., Jan. 27.—Hood College's stocking marathon to determine the wearing qualities of six standard brands of dollar hosiery neared an end today as all but 6 of the 30 pairs of stockings worn by 7 faculty members and 23 students of the advanced textile class since the contest started January 13, were turned in.

A survey conducted today showed the stockings had varied from 10 miles to 50¾ miles before showing signs of wear and tear, that snags caused 95 per cent of the runners, and most holes originated at the large toe. Mileage was obtained from pedometers attached to students' legs.

$9,000,000 Auditorium Approved

Planning and Fine Arts Commissions Jointly Indorse Huge Civic Project

The proposal for a $9,000,000 civic auditorium for Washington at the Municipal Center was indorsed yesterday at a joint session of the National Capital Parks and Planning Commission and the Fine Arts Commission.

A bill to provide for the structure, which would seat 20,000, was introduced in Congress by Senator Connally (Democrat), of Texas, on January 20.

The commissions also approved plans for an armory and sports center in Anacostia which could also be used as an auditorium.

Construction of a $3,500,000 Census Bureau Building in the Southwest Federal building area also was approved. The new building will be six stories high and will house 7,000 workers.

The commissions further approved plans for the proposed Smithsonian Gallery of Art, to be located across the Mall from the Mellon Gallery, now under construction.

Plans were presented and indorsed for a District library at Sixth street and Pennsylvania avenue northwest, and for the new War Department Building to be constructed at Twenty-first street and Virginia avenue northwest.

Citizens' Group Backs Percentage Plan for District

Burroughs Citizens Association last night indorsed the Overton plan for an annual payment to the District based on a percentage plan based on Government-owned property and supported the Commissioners' request that the Federal Government pay for the water it uses here.

Proposed chain store taxation was referred to the legislative committee. The unit asked for installation of extra water mains in the northeast section to assure adequate water supply in case of fire.

New members admitted were J. H. Barker, Mrs. Lillian Benedette, Charles Bennett, J. C. Berglinas, Arthur E. Bonnet, Fred O. Cole, J. F. Crowell, N. B. Drayer, Mrs. Alice de Atley, T. R. Dodson, J. M. Gilroy, G. H. Harper, M. N. Hanson, Woodridge Hardware Co., Mrs. Hazzard, Maurice Kaplan, Arthur B. Kidwell, F. O. Loops, Mrs. Edna Lonsenacker, J. F. Murphy, Mrs. Gladys Moreland, A. E. McClure, A. G. Powell, C. F. Spangler, Mary D. Smith, W. T. Slattery, N. deStefano, R. L. Trainor, O. E. Toad, H. R. Trittipoe, H. L. Umstead, J. B. Wilson, E. O. Wieland, H. Witt, D. B. Wilson, Mrs. E. C. Sanders.

Anacostia Citizens

The plan of Senator Overton (Democrat), of Louisiana, to tax the Federal Government in proportion to property owned in the District was approved last night by the Anacostia Citizens Association, meeting at the Junior and Senior High School.

The association also favored continuance of parking meters, with the provision that 20-minute meters be abolished in favor of a universal 1-hour time limit. A delegation was authorized to appear before the Public Utilities Commission next month opposing change in taxicab zones.

3 Card Players Lose Pants, $150 To Robber Pair

Although it started out as a friendly threesome, a pinochle game last night cost three Washingtonians a total of $150.50, two watches and three pairs of pants when two armed bandits abruptly broke up the playing.

The robbers, both young men, stepped into a room on the second floor of 623 E street northwest and ordered the card players to strip. Joseph Rosinski, proprietor of a boarding house at that address; Saul Levine, of 647 Irving street northwest, and Saul E. Eonson, of 421 Fourth street northwest, were forced to comply.

The bandits went through all pants pockets, but on leaving decided to take the trousers along, too. Rosinski lost $133 and a gold watch; Levine, $16 and a watch, and Eonson, $1.50. The robbers fled on foot.

Earlier, an armed man had held up Wade Holland, night manager of a gas station in 1100 block Twentieth street northwest, and cleaned the cash till of $20.

Ezekial Urges 9-Point Program In Jobs for All

Co-operation of labor, industry and Government for "democratic economic planning" offers "the most feasible long-time approach to jobs for all," Mordecai Ezekial, economic adviser to the Agriculture Department, said last night at a meeting of the Bookshop Association. He was discussing his new book, "Jobs for All."

The Government, he said, should underwrite "the resulting programs of expansion," and he suggested a nine-point "framework" on which to build a program for concerted industrial expansion. This framework would include a national income goal, expanding from $80,000,000,000 annually, to be attained by Government co-ordination of management, labor and consumer to increase production, income and consumption.

120 Assessment Cuts Asked

Fredericksburg, Va., Jan. 27.—A total of 120 applications for reductions in assessments has been received by the board of equalization during its ten hearings here.

Life Begins at 70 . . . .

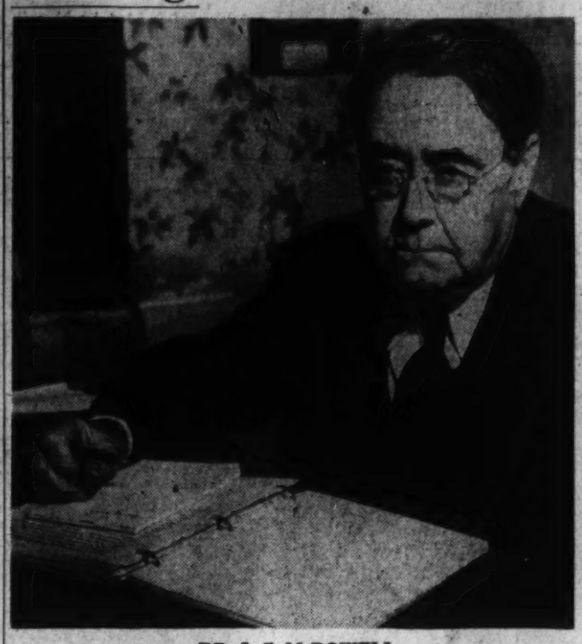

DR. J. C. McDOWELL

Dr. McDowell's Love of Writing Makes Retirement More Joyful

(The Biblical "three score and ten" has been interpreted as a working span, not a life's limit, by the men and women whose accomplishments will be described in this series. Forty, fifty and more years they have been producing and they're recognizing no "stop" light now. Some of them you must know yourself. Don't keep their names a secret. Let us know your candidates for "Life Begins at 70."—Editor's note.)

By Gerald G. Gross.

"I want to suggest Dr. J. C. McDowell, 1416 Allison street northwest," wrote the Rev. H. W. Burgan, minister of Hamline Methodist Episcopal Church. "He is now writing a book and is engaged in many other activities. He will prove very interesting to you."

You were right about your parishioner, Mr. Burgan. And here is a funny coincidence: The very first thing Dr. McDowell did after he was retired for age from the Department of Agriculture on December 31, 1937, was write a magazine article on his view that one doesn't really begin to live until he reaches 70.

And it has not turned out to be a case of the wish mothering the thought! With 13 months experience as a septuagenarian, Dr. McDowell says he has never worked harder or had more real enjoyment in his life.

Just now he is finishing the manuscript of his American history book, upon which he started working seriously when he was retired from the Bureau of Dairy Industry as chief of the division of dairy herd improvement. He is the author of several books and articles on farming and dairying but none was as much fun in the writing as the present volume, which will attempt to tell the narrative of this country in story and anecdote.

All His Time Goes to Hobby

"Yes, I am 70 and I am just beginning to give all my time to my hobby," Dr. McDowell wrote in that magazine article, published in a dairymen's journal, a year ago. "The years to come are to be the happiest of my life."

A tall, sturdily built man, born on a backwoods farm in central Wisconsin on Christmas Day in 1867, he has been a Washington resident since 1912. Here, at American University, he earned his master's and doctor's degrees to go with the B. S. in agriculture he received from the University of Wisconsin in 1903.

During most of his 30 years in the Department of Agriculture—from 1908 until 1912 he was a Wisconsin field agent—he wrote books and articles on the side. He co-authored "Dairy Enterprises," published in 1930 and revised in 1936, and "Elements of Agriculture," a textbook that came out in 1914.

And here's a little secret: Dr. McDowell has been, and still is, a ghost writer. Many of his magazine pieces in the trade journals bear his name but as many, if not more, have come out under someone else's by-line.

Three Children Have Degrees

So if you are curious to know what a 71-year-old ghost writer looks like, he is over 6 feet in height, as friendly as a puppy, does his own typing but relies on his wife to handle punctuation and the literary criticism. Mrs. McDowell is apologetic because her husband and their three children all are college trained and she doesn't have a degree to her name, but dad has given her to understand she couldn't be more valuable as a revisionist if she had one.

Dr. McDowell rises around 7:30 a. m. daily and is at his desk, on the second floor of the couple's six-room house, by 9 o'clock. He breaks up the afternoon with a nap.

"Taking a nap," he says, "makes two short, snappy days out of one long, dreary one."

Frequently it is midnight or later when he puts down his pencil and covers the typewriter. He is not a touch typist but "I can make time with my own special version of the hunt-and-peck system."

He is a passionate believer in brevity. Tell the story but keep it short, is his motto.

All of which is not a bad hint to take right now.

Leaders Named For Shenandoah Apple Festival

Special Dispatch to The Post.

Winchester, Va., Jan. 27.—R. Gray Williams, prominent attorney of Winchester and Richmond, has been named honorary chairman of the Shenandoah Apple Blossom Festival for the ensuing year while Clark T. Cooper has been named vice chairman in active charge.

At the annual meeting of the committee, J. V. Arthur, Fred Glaize and Lester Arnold were appointed to select a director-general for the sixteenth annual celebration. Tom Baldridge served last year.

Hoye Riley, director of the parades in 1938, and Henry Covington, who last year served as a co-chairman of the finance committee, were elected to the executive committee.

Dr. Lewis M. Allen, chairman of the executive committee two years, declined to permit his name to be offered again.

School Library Opened

Denton, Md., Jan. 27 (AP).—Denton's public library facilities were doubled tonight by opening of the Caroline High School's library to the public on one night a week.

WANTED
YOUR OLD RADIO
Top prices will be paid for any auto radio when traded in on
THE NEW 1939
Motorola
"America's Finest"
AUTO RADIO
● No Money Down
● Instant Credit
● Expert Installation
● Immediate Service
MANHATTAN
AUTO & RADIO CO.
1706 Seventh St. N.W.

P.-T.A Hits Use of Gifts In Schools

Prince Georges Group Resents Its Contributions Were Diverted From Aim

PRINCE GEORGES COUNTY BUREAU OF THE POST, 42 University rd., Calvert Hills, Md. Telephone GReenwood 3158.

Resentment that its cash contributions had been used to purchase soap, towels and other school necessities was expressed last night by the Prince Georges Federation of Parent-Teacher Associations, meeting at the University of Maryland.

After numerous members declared that such contributions should be used only for athletic and playground equipment, hot lunches and other items not covered in the county and State school budgets, the association directed its president, Dr. R. C. Wiley, to appoint a committee to consider taking the matter up with the school board.

The federation was told the Oxon Hill Parent Teacher Association had voted unanimously to ask a tax increase to care for school necessities.

The federation voted unanimously to indorse action of its executive committee approving proposed salary increases for State public school teachers.

To Discuss New Roads

College Park—Road building and maintenance will be the theme of the monthly meeting of the Prince Georges Chamber of Commerce Monday night at the Lord Calvert Inn here.

Walter F. Mulligan, chairman of the chamber's road committee, announced the program would include addresses by Joseph Chaney, Prince Georges County district engineer of the State roads commission; J. A. Bromley, Anne Arundel County road engineer, and Hugh C. Bickford, president of the Southern Maryland Citizens Association.

By the Associated Press.

Baltimore, Jan. 27.—Higher wage scales for Maryland's public school teachers were urged today by the Maryland Congress of Parents and Teachers.

In a resolution passed by the organization's board, support for restoration of salary cuts to their 1933 level was voiced.

Copies of the resolution, asking for enactment of legislation providing a more adequate schedule of minimum salaries for the State's teachers, were to be forwarded to Gov. Herbert R. O'Conor and to officers of the Legislature.

Stengel Favors Exempting U. S. Workers From Tax

Citing that neither the President nor members of Congress pay State income taxes, Col. Charles I. Stengel, president of the American Federation of Government Employes, last night told members of the District department, meeting at the Hamilton Hotel, there was no reason they should.

"All Government workers who make an adequate salary pay a Federal income tax," he said, "and that is all their Representatives pay. Why should they pay more?"

MONTMARTRE
NOCTAMBULE
A bit of Paris on Saturday nights.
Good Music, Songs, Slides, Skits.
1106 Md. Ave. S.W. (The Evergreen)
From 6:30-7:30 a Concert Pianist
Dinner 6-10, Supper 10-12. MEt. 5864

A 100% LOCAL dairy
FAIRFAX FARMS
Awarded
HIGHEST GENERAL RATING
OF ANY DAIRY IN WASHINGTON
BY THE DISTRICT OF COLUMBIA HEALTH DEPARTMENT
!
A UNION dairy

GUERNSEY
HI-TEST MILK
You could not buy a finer milk than this . . . yet it's only 14 cents a quart! Why not treat your family and yourself to the BEST—our Hi-Test GUERNSEY MILK—richer in Cream, Flavor, Solids and Color. Phone us a trial order—YOU be the judge!
14¢ PER QUART
FAIRFAX FARMS DAIRY
Phone DUpont 1441

Richmond Editor Wins Lee Editorial Prize; Strasburg, Caroline Writers Cited for Merit

By the Associated Press.

Roanoke, Va., Jan. 27.—William Shands Meacham, associate editor of the Richmond Times-Dispatch, was announced as the winner of the Lee Editorial Award for 1938 at the opening session here today of the twenty-first midwinter convention of the Virginia Press Association.

The Lee Editorial Award, sponsored by the association and the Lee Journalism Foundation, Washington and Lee University, is made annually to the writer of an editorial, printed in a Virginia newspaper, "which, in the opinion of the judges, performs the most meritorious and disinterested community service, due account being taken of clarity, logic and social objectives."

The award was conferred on Mr. Meacham for a series of editorials written in suppor' of an anti-syphilis campaign.

Cited for conspicuous merit were the following editors:

Miss Daphne Dailey of the Caroline Progress, a weekly newspaper published at Bowling Green, for a series of editorials advocating a consolidated high school for Caroline County.

Arthur Davidson, of the Northern Virginia Daily, published at Strasburg, for a series of editorials on political reform in the State of Virginia.

WILLIAM S. MEACHAM

The judges were Mrs. C. Nelson Beck, Charlottesville, a member of the Virginia commission on county government; Jonathan Daniels, editor of the Raleigh (N. C.) News and Observer; C. O'Conor Goolrick, Fredericksburg attorney and former State Senator; John Temple Graves 3d, editorial columnist for the Birmingham (Ala.) News and Age-Herald, and O. W. Riegel, director of the Lee Journalism Foundation, chairman.

Nine Virginia daily newspapers were awarded Rhame certificates in the annual contest on better newspaper making.

The Richmond News-Leader won a "double certificate" in the division for larger dailies, similar honors going to the Newport News Times Herald in the medium sized dailies' division, while the Bristol News-Bulletin won two firsts in the smaller dailies' classification.

Judges in the competition were John E. Martin, mechanical superintendent of the New York Sun; Arthur T. Robb, editor of Editor and Publisher, New York City, and Charles L. Allen, dean of the Rutgers University's School of Journalism and executive secretary of the New Jersey Press Association. Editions of November 10, 1939, were entered in competition for the awards.

Rhame certificates were awarded first place winners in the following divisions:

Birdhouse Keeper Of Zoo to See Sights He Missed

Malcolm Davis, keeper of the Zoo's birdhouse, plans to see the sights he missed a year and a half ago when he shipped halfway around the world practically without emerging from the hold of a freighter.

Dr. William M. Mann, Zoo director, yesterday announced Davis would sail from New York February 11 for Calcutta to fetch an Indian rhinoceros. The specimen is now on deposit in the Calcutta Zoo.

The birdhouse keeper was a member of the Smithsonian-National Geographic expedition to the East Indies in 1937, which returned with more than 1,000 mammals, birds and reptiles. Davis scarcely had a chance to come on deck for air, so busy was he with the birds in the hold. This time Davis hopes, there will be stops at Port Sudan, Ceylon, Madras and elsewhere.

(Pictures on Page 12.)

Church Dance Planned

Leonardtown, Md., Jan. 27.—Annual turkey supper and dance for the benefit of Our Lady's Chapel, Medley's Neck, will be held at the school hall on February 1.

Eastern Defeats Roosevelt, 26-22, to Take Lead in Series

Sports | The Washington Post | Sports

14 WASHINGTON: SATURDAY, JANUARY 28, 1939 ****

LOUIS-GALENTO BATTLE PLANNED FOR JUNE

Jacobs Ready To Sign Two For New York

March Championship Fight Out; Promoter Must Obtain Tony's Previous Contract

By the Associated Press.

New York, Jan. 27.—The Daily Mirror says that Promoter Mike Jacobs today arranged to match Heavyweight Champion Joe Louis against Tony Galento, the pudgy Orange, N. J., belter, for a title fight in one of the New York baseball parks June 29.

Although no announcement is planned for some time, the Mirror says it learned from an authentic source that the fight was agreed upon today and that Jacobs plans to tie up Galento in a five-year contract in event he should win the title.

Herman Taylor, Philadelphia promoter, already holds a five-year contract for Tony's services and in order to complete the arrangements it will be necessary to obtain a release from this. Jacobs plans to offer to "lend" Taylor some boxers for his Philadelphia shows as well as to make cash payments for the release.

As a result of these negotiations, plans for a Louis fight in March have been abandoned. Galento, however, will carry out his tour, which includes matches in Detroit and Miami.

Joe Jacobs, Galento's manager, said that the deal had been "on the fire" for some time but that the definite date named by the Mirror was "all news" to him.

Negotiations for the match were being delayed, Joe explained, because Mike Jacobs didn't want to "take care" of Taylor in regard to his contract with Galento. "But eventually he'll have to do it," Manager Jacobs added, "because that's the only fight that'll make any money."

They Hope for Happy Landings at Stuart Junior High

Post Staff Photo

Clinton Goodings, Stuart Junior High tumbler, takes a nose dive over two tiers of schoolmates. The sport is one of the most popular at the school, where group athletics are strongly stressed

Eastern and Wilson Win Series Games

Riders Lose, 26-22; Western Bows, 19-18 Hancock and Lassise Star Before 3,500

By Bill Burnett.

Roosevelt High, a hot favorite to lead all other interhigh teams into the championship tournament next month, faltered and fell before a stretch-running Eastern five last night at Tech, 26-22, while more than 3,500 excited fans cheered themselves into varying degrees of hoarseness. It was the last game of a double-header, Woodrow Wilson's green-clad Presidents keeping their record for the series unmarred in the opener, 19-18, over Western.

Credit for Eastern's victory, its third in the abbreviated series, probably rests with Ralph Lassise, a substitute playing his senior year of basketball. He single-handedly pulled Eastern out of a 9-8 deficit at the intermission and staked the defending champions to a wide enough lead to coast the rest of the way. Immediately after the third period whistle, Lassise broke out of a huddle of players for a neat snowbird, and followed it up with a follow shot on Bup Battiste's miss.

Riders Get Scores

For several minutes the tousle-headed cager rested, allowing George West and George Zuras, of the Rough Riders, to ring up a basket apiece, but he soon took up scoring again, adding three or more points in this flurry.

The final period, a desperate one on the part of Roosevelt, was a scoring match between the Riders' West and Hancock, of the interhigh defenders. Eastern's 20-15 lead after the third quarter faded to a mere 21-19 lead under the efforts of West, but Hancock stepped it with two neat set shots to put Eastern comfortably ahead.

Individual scoring honors went to Eastern's captain, Hancock. His 12 points overshadowed West's total by 2 points. Hymie Perlo, of the losers, played one of the finest defensive games of his two-year career, backed by Billy Robertson and a surprise star, George Zuras. Battiste, assigned to guard West, was caught in several blunders in an effort to stop the Rider's brilliant play.

Opener Is Thriller

Because of the slim margin in the opening engagement, it was probably the most interesting of the two for unbiased customers. It opened inauspiciously with neither team holding a sizeable margin, first quarter score being 6 to 5 in favor of Wilson. Western was able to tally 2 more points than the Presidents in the second quarter, and found itself leading, 10 to 9, at the half.

That lead was stretched another point in the third period, Western proudly clinging to a 16-to-14 lead as the critical fourth began. The advantage was good until almost half of the final session had ticked away, and then Caldwell McCormick, Wilson sub, knotted the count on a difficult follow shot. Don Maloney, one of the three veterans left from last year, hoisted Wilson into a 19-to-16 lead with barely 2 minutes of the game remaining, ending Wilson's scoring. Bobby Holloran sliced the margin to 1 solitary point with a frantic heave from center court.

Western.	G	FG	P	Wilson.	G	FG	P
Brennan,f.	0	0	0	Haycock,f.	2	0	4
Hughes,f.	2	0	4	Columbus,f.	0	1	1
Beatty,f.	0	0	0	Fusler,f.	1	0	2
Hilleary,f.	1	0	2	Findley,c.	2	2	6
Price,c.	1	1	3	McCormick,g.	1	1	3
Dwyer,g.	0	0	0	Maloney,g.	1	1	3
Horn,g.	1	1	3				
Holloran,g.	3	0	6	Totals.	7	5	19
Totals.	8	2	18				

Referee—Enright.

Eastern.	G	FG	P	Roosevelt.	G	FG	P
Cooksey,f.	0	2	2	B.Robertson,f	1	0	2
Lassise,f.	3	2	8	West,f.	5	0	10
Stassuli,f.	0	0	0	Travis,c.	0	1	1
Mills,c.	1	0	2	Miller,c.	0	0	0
Hancock,c.	5	2	12	Perlo,g.	1	1	3
Battiste,g.	1	0	2	Zuras,g.	3	0	6
Totals.	10	6	26	Totals.	10	2	22

Max Schmeling Says He's Still Louis' Master

MAX SCHMELING

Wants Another Bout To Prove It; Sails Today for U. S.

Copyright, 1939, by the United Press.

Paris, Jan. 27.—Max Schmeling sails for the United States tomorrow to try to get a September fight with Heavyweight Champion Joe Louis and wipe from his record the stain of the one-round knockout he suffered at the hands of the Brown Bomber.

"I am Joe Louis' master and I will prove it again," Schmeling said in an exclusive interview with the United Press on the eve of his departure for New York aboard the Normandie.

Laughing at reports that he had been in trouble with the German government, Schmeling said, "I am going to New York in order to show them that I am still alive."

Practically Well Now

"I have just come back from moose hunting," Schmeling said. "I weigh 196 pounds, only 3 more than I did when I fought Louis the last time. I've been a long time recovering from the back injury that Louis gave me. I was in a hospital for 14 days and I took treatments for months, but I am practically well now. All the time since then I have been training and living outdoors."

Schmeling's black eyes flashed when Louis' name was mentioned.

"I will never quit with that defeat on my record," he said. "I am Louis' master and I will prove it again. I don't care about the money, but I can lick Joe Louis. I proved it once and I will prove it again. I want to show my American friends that Max Schmeling is as good as ever.

"Yes, I will fight Joe Louis again. I had no excuse the last time, no alibi. "Joe paralyzed me with a punch to the back, but he's got to land 20 blows to the jaw before he knocks me down. But in that last fight I found I could not move. I could not get away. I could think, but I couldn't move. I know Joe didn't hit me purposely in the spine. It was an accident."

Max Is 33 Now

Schmeling was asked how old he was.

"I was 33 last September," he said. "But what's age? You are always only as old as you feel. I have taken good care of myself."

There were rumors in Paris that Schmeling was going to the United States to live. He laughed when he was told about them.

"What about my wife?" he asked. "She lives in Germany. That's where I live, too. I have many friends in America, but I will live in my own country. They are always saying things about me. Before this they were saying that I was in a concentration camp. That's all bunk."

Max said he expected to return to Germany late in February.

This Morning

With Shirley Povich

On the day that Jack Dempsey was at his best, Joe Louis would have licked him. Don't shoot, Dempsey fans. That is not this department's belief, but the published opinion of Mr. Arthur Donovan, the fight referee. Mr. Donovan is very positive. He goes off the deep end for Louis, furthermore, by saying the Detroit Negro is the greatest fighter who ever pulled on a glove.

That Donovan will get an argument is certain. There are, in this country, certain folks who will insist as long as they can draw a breath that Jack Dempsey was the greatest fighter who ever lived. And they will never accept even the possibility that Joe Louis could have licked the 24-year-old dynamiter who blasted Jess Willard off the heavyweight throne that July afternoon in Toledo, 1919.

POVICH

Donovan, who is invariably the choice of the New York Boxing Commission as the referee whenever Joe Louis fights in New York, asserts that "I know more about what Joe Louis does to a man than anybody else because I've been right next to him while he was doing it . . . I say that the Joe Louis who smashed up Schmeling and John Henry Lewis could have beaten any fighter who ever lived, including Dempsey."

And then Donovan commits what, to Dempsey fans, is sheer heresy. He says: "Dempsey was not a natural fighter. Why, that left jab of Joe's alone would have been enough to beat him. Dempsey had only strength and speed and a punch, but not a harder punch than Joe's."

If They Had Met

One of the everlasting misfortunes of the prize ring industry is that Jack Dempsey and Joe Louis came along in different decades. A Dempsey-Louis fight with each at his peak would have dwarfed as a spectacle any of the so-called Battles of the Century. It would have been one bout that would have required no build-up. It could not have been over-written. It would have filled any arena in the world. It undoubtedly would have been the most savage two-man fight in all history and it would, my guess is, have ended in a knockout.

It would have been puncher vs. puncher, fury vs. fury. Retreat is not in the make-up of either man. Somebody would certainly go down under the fusillade of blows. My guess is that it would have been Louis.

Overlooking, for the moment, Donovan's claim that Louis is a harder puncher than was Dempsey, let's investigate the possibilities in another direction. There is evidence that Dempsey could take it far better than Louis. The only time the Old Mauler was ever knocked out was by Jack Flynn in the days when Dempsey was more hobo than fighter, and Dempsey all but admits that he found it expedient to get himself knocked out that night.

About Dempsey's Chin

Dempsey could take it. Even his detractors must acknowledge that. He had to take it. That was his style of fighting. Anything to get in close, where he could do the awful damage he did. Never could Dempsey be accused of having a fragile chin. Luis Firpo, 270 pounds of brawn, clipped Dempsey on that Dempsey chin and what happened? Dempsey was knocked clear out of the ring but he wasn't even stunned. He returned to knock Firpo out in the same round.

For seven rounds, in the sunset of his career against Jack Sharkey in 1927, Dempsey took a horrible pounding from the former sailor. Sharkey, no powder-puff hitter, belted the aging Dempsey around the ring to no avail. Unhurt, Dempsey knocked Sharkey out with the first punch he aimed at Sharkey's chin. Gene Tunney now hailed as a truly great champion, won two decisions over Dempsey but in 20 rounds he failed to put the back-sliding former champ on the floor.

In any hypothetical bout between Dempsey and Louis, Dempsey's imperviousness to punishment must be considered. And Louis cannot boast the same kind of a reputation. The two men who found themselves with a clean shot at Louis's chin, belted him down. Jimmy Braddock had him on the floor with an uppercut at Chicago, and Braddock was never regarded as a potent puncher. Max Schmeling not only knocked Louis down, but he knocked him out.

If such as Braddock and Schmeling could put Louis down then it must be conceded that a Dempsey punch would have spelled the finish for the Negro. Because, despite Donovan's belief that Louis is the harder puncher, that cannot be readily acknowledged. There is another school of thought that will never admit that anybody could punch harder than Dempsey.

Louis Faster Puncher

Louis punches faster. That is agreed. He lashes out with both fists as if they were on coiled springs, and his punches carry terrific authority. But in the crouching Dempsey he would be facing a fellow who does not expose his chin. Dempsey took most of the blows aimed at his jaw on top of his head.

Those people who will never agree that Dempsey was a great fighter will point, of course, to his fights with Tunney and Tommy Gibbons. He was past his peak in both the Tunney fights . . . definitely on the down grade. Against Gibbons, however, he was still supposed to be in his prime, and Gibbons lasted 15 rounds with him at Shelby, Mont., to the surprise of the fight world.

But in the hysteria over Louis' quick knockout of such as Max

See FOVICH, Page 15, Column 2.

Petersburg Barely Beats G. W. High

28-27 Score Stands When Foul Shot After Gun Fails

Special Dispatch to The Post.

Alexandria, Va., Jan. 27.—Petersburg High School took undisputed possession of first place in the central district of the Virginia Class A Conference race tonight by defeating George Washington High, 28-27, in a game that wasn't decided until after time had expired.

Snyder, of the losers, had a chance to send the fray into overtime when he was fouled on the final play of the game. But he missed the shot. His miss nullified a splendid comeback engineered by the Presidents who were trailing, 21-6, at halftime.

The loss dropped George Washington into third place in the conference standings.

Ed Williams was high point scorer for the losers with 8, but Marshall, with 12 and Jacobs, with 11, both of Petersburg, were high for the game.

In a preliminary the George Washington girls overpowered the Arlington Girls Club, 35-13.

Petersburg.	G	FG	P	G. W. High.	G	FG	P
Doyle,f.	0	1	1	Nowland,f.	3	0	6
Moss,f.	2	0	4	Scott,f.	0	0	0
Bowman,f.	0	0	0	Payne,f.	0	0	0
Marshall,c.	6	0	12	Clift,c.	0	0	0
Clark,g.	0	0	0	Snyder,c.	2	0	4
Hartman,g.	0	0	0	Williams,g.	4	1	9
Jacobs,g.	5	1	11	Heflin,g.	1	3	5
				Taylor,g.	1	1	3
Totals.	13	2	28	Totals.	11	5	27

Chevy Chase Bows; Cremins Scores 31

Despite the 31 points scored by Bob Cremins, Chevy Chase Boys Club center, the team lost a 51-49 basketball game to Takoma Firemen last night on the winner's floor. Chevy Chase led at the half, 25-22, but watched the advantage dwindle under the scornig eyes of Gunn, Smith and Loswell, of the Firefighters. It was a hotly contested game throughout.

Firemen.	G	FG	P	Chevy Chase.	G	FG	P
Tarbett,f.	4	0	8	Watkins,f.	0	0	0
Willett,f.	1	0	2	Harrigan,f.	2	0	4
Gunn,c.	7	1	17	Cremins,c.	15	1	31
Smith,g.	5	0	10	Burdick,g.	3	0	6
Kihlbom,g.	0	0	0	Masincuff,g.	3	0	6
Loswell,g.	7	0	14	Copeland,g.	1	0	2
Totals.	25	1	51	Totals.	24	1	49

Referee—Chase.

Briarley Cadets Win, Lodge, Winston Stars

Winnie Lodge scored 23 points and Bob Winston 22 for Briarley Military Academy's junior varsity basketball team yesterday as it swamped St. Phillip's Church, 57-17, at the Laurel Armory for its third victory in four starts.

Briarley.	G	FG	P	St. Phillips.	G	FG	P
Pritchard,f.	3	0	6	Copeland,f.	0	1	1
W.Lodge,f.	11	1	23	Little,f.	0	0	0
Daley,f.	0	0	0	Bechtold,f.	0	2	2
Winston,c.	0	0	0	Loveless,c.	3	2	8
McConnel,g.	0	0	0	Holman,g.	0	0	0
Britt,g.	3	0	6	Alexander,g.	2	0	4
Caldwell,g.	0	0	0	Ward,g.	1	0	2
Myers,c.	0	0	0				
Totals.	28	1	57	Totals.	6	5	17

Table Tennis Tourney

The third in a series of table tennis tournaments will be played at the Bohol Club House tomorrow afternoon at 4:30 o'clock between the Bohol team and Visayab Circle. Refreshments and dancing will follow the matches.

Casino Skaters Meet Coliseum Tomorrow

Flushed with their victory over the world champion Great Leopards, the newly-organized Capitol Casino roller hockey team tackles a Coliseum sextet at the Capitol Casino rink tomorrow afternoon.

The Casino six scored a major upset last Sunday by defeating the Leopards, 5-2. The latter had been beaten only once in eight years prior to the setback by the local sextet.

Everything's in a Tumble When Stuart Boys Get Busy

It's Very Interesting When You Stop to Figure It Out; Coach Is Well Satisfied

Gilbert Conn, who has taught the boys of Stuart Junior High the rudiments of tumbling for more than five years, wasn't stopped by the question, "What kind of a youngster makes the best tumbler?"

"Generally," he says, "most any kind of kid can learn simple tumbling stunts. No matter whether he is long, short, lean, or broad. But offhand, I'd say it's the stocky boy, well set up, who takes to the sport best."

What about the hundreds of boys at Stuart who can't boast a stocky, well set up figure?

"Naturally," Conn says, "we have sports to take care of them, too. As you know, it takes no particular build to play basketball, soccer and volleyball. Those who have no taste or figure for tumbling go into one of these."

When Conn mentions basketball, volleyball and soccer he just about covers the sports at Stuart Junior High. It isn't that equipment could not be found for other sports, but Conn considers these three the best for boys of junior high age.

"Some athletic directors go in for individual sports like table tennis, fencing, badminton, bowling etc., Conn says. "I don't doubt the value of these pastimes as body builders, but they don't fit into my scheme of teaching youngsters. I think boys at this stage should engage in games in which each has an equal part to play. No one player dominates play."

For this reason, touch football, an increasingly popular sport in the junior schools, is not on the program at Stuart. Directors at the various schools have no rigid course of athletic teaching they must follow as yet, and Gilbert Conn, for one, hopes they won't for some time.

American University Meets Terrors Tonight

American University's basketball team will play host to Western Maryland tonight at 8 o'clock. Comparative scores heavily favor Staff Cassell's five to defeat the Green Terrors.

Minor League Boom Ahead; 40 Loops Ready

Three New Leagues Are Formed and Others Are Expanding This Year

Columbus, Ohio, Jan. 27.—Three new minor baseball loops were in the making today, boosting to 40 the number of bush leagues awaiting the start of the diamond sport's 100th season.

Joe F. Carr, promotional director of the minors, said the 37 circuits which operated in 1938 were ready to go again, along with the newcomers, and that two of the old leagues, the Arizona-Texas and the Ohio State, would expand from four to six-club loops.

The Pioneer League, composed of Salt Lake City and Ogden, Utah; Pocatello, Lewiston, Twin Falls, and Boise, Idaho, is a newcomer for 1939, Carr said, all organization work having been completed.

Other loops almost ready for the "play ball" call are the Wisconsin State, and one made up of western New York and neighboring towns.

Carr said minor league baseball was one of the fastest growing businesses in the country, and that it was on a sounder footing now than ever before. In 1933, when Carr was named promotional director in an attempt to bolster the minor league field, only 12 circuits were in operation outside the majors. Each of the 37 leagues which started the 1937 campaign, 25 of them organized by Carr, completed the season.

"Minor leagues don't fold up like they once did," Carr said, "because we make certain that each has firm financial backing and civic support before we permit it to start."

The roll of minors, not including the three new circuits: Alabama-Florida, American Association, Appalachian, Arizona-Texas, Arkansas-Missouri, Bi-State, Canadian-American, Cape Breton Colliery, Coastal Plains, Cotton States, Eastern, East Texas, Eastern Shore, Evangeline, Florida State, Georgia-Florida, International, Kitty, Mid-Atlantic, Mountain State, Nebraska State, North Carolina State, Northeast Arkansas, Northern, Ohio State, Pacific Coast, Pennsylvania State, Piedmont, South Atlantic, Southeastern, Southern Association, Texas, Texas Valley, Three-Eye, Western Association, Western International and West Teas-New Mexico.

Tommy Farr Refuses A Bout With Paychek

New York, Jan. 27 (AP).—Joe Gould, manager of Tommy Farr, today turned down an offer for the Welsh heavyweight to meet Johnny Paycheck, of Des Moines, in that city, February 27. Pinkie George, Des Moines promoter, had offered Farr $7,500.

Lewis Retains Light-Heavy N.B.A. Crown

Miller Says He Never Relinquished Title; Fulfilled Requirements

Neither John Henry Lewis' crushing one-round knock-out by the dynamiting paws of Heavyweight Champion Joe Louis, nor the New York Boxing Commission's decision to vacate the former's light-heavyweight throne have affected the Phoenix boy's championship rank in the eyes of the National Boxing Association.

Through the chairman of its ratings committee, Harvey L. Miller, the N. B. A. yesterday announced that Lewis still is recognized as champion in all States and countries with which it is affiliated.

"Prior to the last meeting of the ratings committee," Miller said yesterday, "Gus Greenlee, Lewis' manager, advised us that his fighter had no intention of relinquishing his light-heavyweight title, and would not do so even if he won the heavyweight crown from Joe Louis.

Can't Take His Title

"Lewis has fulfilled every stipulation as set forth by the National Boxing Association concerning his 175-pound crown. All we ask is that he defend the title every six months, and he has done that. If he can make the 175-pound limit—and if he scaled only a little over 180-pounds for the Joe Louis fight I don't see why he can't, and continues to defend his title, we can't take it away from him."

Mr. Miller appeared a bit ruffled at a remark that another break in ranks with the New York commission may occur in the light heavyweight situation.

"What," he inquired, "is the New York commission, a body governing the world? It governs boxing in New York alone, and that may be a large State, but it still is bounded by the Hudson and Buffalo. We aren't interested in New York's so-called "world championships." The N. B. A. takes in more territory than New York, and we are only interested in seeing that boxing is conducted on a high plane, and that the men engaged in boxing receive their just dues in regard to rankings, at least."

Silent on N. Y. Plans

Regarding the situation created by New York's decision to award the title to the winner of a three-man tournament embracing Al Gainor—since eliminated, Tiger Jack Fox and Melio Bettina, Miller had no comment. New York, of course, will recognize the winner of the Fox-Bettina bout coming up, as it champion, but not the N. B. A.

"We can't," the ratings committee chairman pointed out, "name his opponents for him. As long as he defends his title every six months he is living up to the rule."

College Scores

COLLEGE BASKETBALL

Manhattan, 42; St. Joseph's, 37.

COLLEGE SWIMMING

N. C. State, 52; Virginia Tech, 23.

PREP BASKETBALL

Eastern, 26; Roosevelt, 22.
Wilson, 19; Western, 18.
Bethesda-Chevy Chase, 21; Blair, 19 (overtime).
John Marshall, 52; Washington-Lee, 12.
Georgetown Prep-St. Alban's (postponed).
Petersburg, 28; George Washington, 27.

PREP SWIMMING

Massanutten, 48; Tome, 17.
Western, 38; Central, 30.

Johnny Fischer Applauds USGA For Recent Amateur Rulings

Says Action Prevents Sham From Entering Simon-Pure Game

By the Associated Press.

Miami Beach, Fla., Jan. 27.—Johnny Fischer applauded the United States Golf Association today for drawing a strict line between amateurs and professionals and said its rulings were entirely justified to prevent the Simon-Pure links game from "becoming the sham that amateur tennis is."

The National Amateur champion of 1936 was discussing a recent warning of U. S. G. A. to touring women players not to accept reduced hotel rates, traveling expenses or other favors from resorts staging tournaments.

"The U. S. G. A. isn't out of line at all," he said. Young amateurs don't have to travel around the country to get experience in golf. There are enough tournaments close by for an amateur to play in until he's ready for the big time.

"If he lives in a big city, a boy can play in four or five match play tournaments each summer, any number of invitation events and then at least one big nearby sectional tournament like the Western Amateur and some others.

"After a few years of those tournaments, a boy is ready for the National Amateur and the National Open. Amateur golfers don't have to barnstorm to get ready, and as a matter of fact, I think too many small tournaments hurt a player."

JOHNNY FISCHER

Fischer is here for a week of golf as the guest of Bill Danforth, Boston sportsman, before returning to Cincinnati to practice law.

Postscripts . . .

Billy Petrolle onetime "Fargo Express" of ring fame, is the prosperous proprietor of Duluth, Minn. Iron Works . . . and trains daily to keep in condition . . . Louis Shapiro, who can be found at most boxing and wrestling matches hoisting up the microphone to Col. Jimmy Lake, was bat boy for the Valley City Club, North Dakota League, when Al Simmons broke in with that team . . . "Dutch" Bergman is puffing on a corn cob pipe . . . his son, Arthur, jr., a promising orator of Bethesda-Chevy Chase High School . . . recently finished a paper on the life of Knute Rockne, which he will deliver at an approaching forum . . . Paul DeVoll, of Charley O'Connell's refreshment staff at the Arena, became the proud poppa of a baby girl last Wednesday . . . Thornton Burns thinks it will be unnecessary for advertisers to relinquish their time for future broadcasts of Joe Louis' bouts . . . if the network will skip station identifications it'll be sufficient, he contends . . . one of Georgetown's most loyal supporters is Ralph Hisle, rental manager for a District realty firm, who played a bang-up quarterback game for old Business High School a few years ago . . . Tony Barabas wants another fling at professional baseball . . . now assisting his brother, Steve, in a clothing business, Tony is the property of the Washington Club . . . "Tru-Blue" Goldie Ahearn will bring Henry Armstrong to the Arena for a bout February 13 . . . Dorsey Griffith is plotting another of his famous parties to top off Catholic University's annual indoor track games . . . Bernie Lieb, star center of the C. U. quintet three seasons, will be an American League basketball referee next season . . . he's been handling amateur games and working as umpire in Heurich games . . . Jim McNamara, Columbus University boxing coach, will bet anybody a box of cigars his heavyweight, "Bud" Brazzil, goes undefeated this year . . . and don't forget the Discoverers hav a schedule of major league proportions before them. ATCHISON.

BERGMAN

Maryland Favored Over Catholic U. in Annual Ring Clash Tonight

Bunsa's Clash With Cronin Seen Feature

Virginia Five Meets Old Liners on Court In Program Opener; 4,000 Are Expected

By Lewis F. Atchison.

Worked up to a high state of health and enthusiasm after a week of intensive training, the mitt teams of Maryland and Catholic University will be turned loose in the ring at College Park tonight to swing their way through the fifth annual fistic duel between the schools. One of the winter sports calendar's highlights, a bit of gentlemanly brawling in which upsets are the rule rather than exception, the match will be augmented by a basketball game involving Maryland and Virginia, beginning at 8 o'clock. The twin-bill is expected to lure a capacity audience of 4,000 fans to Ritchie Coliseum, and elaborate preparations have been made to accomodate the crowd.

Boasting the strongest and best balanced array of pugilistic talent enrolled at Maryland since sleek-haired Ivan Nedomatsky and his mates beat a pack of bleary-eyed contenders for the Southern Conference title two years ago, Maryland is a 2-1 favorite to whip its neighboring rival. All positions, save two, are manned by veterans, and the rookies are considered better-than-average workmen. The team that Coach Heine Miller sends inot action also will include a half dozen portside pitchers, and southpaws admittedly are usually poison to the average collegiate boxer.

Alperstein Prominent

Ben Alperstein, national intercollegiate featherweight champion who will fight in the lightweight class, heads the glittering array of material at Miller's command. George Dorr, veteran bantam, will lead off for the Terps, followed in turn by Bob Bradley, Alperstein, Nathan Askin, Frank Cronin, Newton Cox, Bob Lodge and Herman Raisin. Every one carries a lethal punch, and is a polished boxer. They demonstrated their power at Duke's expense earlier in the season, whipping the Blue Devils, 5-3, despite a couple of questionable decisions.

Cronin, serving his apprenticeship in the ring, is hailed as one of the most brilliant boxers discovered at the Old Line School. He is fast and elusive, a good ring general and a puncher. He is, in short, the answer to a coach's proyer. Much hinges on the outcome of his bout tonight, for Cronin will fight at 155 pounds, and the Cardinals' victory hopes are invested in its heavier representatives.

Catholic, however, concedes nothing. Coach Eddie LaFond's men have pulled more than one scorched chestnut from the fire, and the cagey Cardinal tutor hopes to repeat tonight. The team's hopes were dealt a terrific blow when Dave Bernstein, national intercollegiate bantamweight titleholder, was ruled ineligible earlier in the week, and Tony Mesuri suffered a broken nose. Normally a featherweight, Messuri would have replaced Bernstein.

Two woefully inexperienced men will defend Catholic's honor in the 120 and 127 pound classes, but from thereon Maryland will have to show its best to win. Ricardo Fernandez has been nominated for the 120-pound berth, and Lenny Bartone will be entered in the 127-pound division.

Parade Goes On

After that Nestor Martinez, Bill Gearon, a rookie, but a good one; Joe Bunsa, Geary Strang, Fred Stant, anr Jay Turner will parade through the ring—and there's enough dynamite in their fists to sink a battleship. Bunsa, incidentally, will face Cronin, and this shapes up as the evening's most interesting struggle. Bunsa is a clever puncher, and undefeated in college competition.

The Cardinals are one up on their opponents in the matter of victories and defeats, having won two of the four previous engagements, and held Maryland even in another. Catholic scored a surprising victory last year, and the year before pulled an even greater upset by holding Maryland's conference champions to a 4-4 stalemate. Not since the initial match in 1935 has Maryland won, for the Cards carried off the honors in '36, 4½-3½.

Virginia is sending one of its best teams in recent years here for tonight's game. The Cavaliers won five of six games thus far, and figure to give Maryland a run for the money. Maryland has won five of its nine games, showing vast improvement in its most recent starts.

Massanutten Tankmen Swamps Tome, 48-17

Woodstock, Va., Jan. 27.—Taking first place in every event Massanutten Military Academy's swimming team swamped Tome, 48-17, in a dual meet here today.

50-yard free style—Won by Herd (M); second, Whitney (T); third, Johnson (T). Time, 0:26.2.

100-yard breaststroke—Won by Hartman (M); second, Busken (M); third, Tate (T). Time, 1:15.

200-yard free style—Won by McClintic (M); second, Fisher (T); third, Ossman (T). Time, 2:15.

100-yard backstroke—Won by Uhrich (M); second, Clark (M), Scheutaum (T). Time, 1:08.

100-yard free style—Won by Hobert (M); second, Fisher (T); third, Whitney (T). Time, 0:56.2.

Diving—Won by Bergheld (M); second, Lovsis; no third.

150-yard medley relay—Won by Massanutten (Uhrich, Hartman and Hobert); second, Tome. Time, 1:27.2.

200-yard free style relay—Won by Massanutten (Metcalfe, Boshen, Tischoss, Bergheld); second, Tome. Time, 1:57.

Holy Name Quintet Bows to Sacred Heart

Sacred Heart cagemen issued a stinging 43-to-11 defeat to Holy Name yesterday on the winners' court. High point honors went to Howard, of Sacred Heart, but four other members of the team rang up totals of 8 points.

Sacred Ht.	G	FG	P	Holy Name.	G	FG	P
Regas,f	4	0	8	Doulins,f	0	0	0
Smith,f	4	0	8	Corbett,f	0	0	0
Kallinger,f	4	0	8	DiLippi,f	0	0	0
Cardwell,c	0	0	0	Esser,c	0	0	0
Howard,g	5	1	11	Mayhew,g	4	1	9
Quinn,g	0	0	0	Massino,g	0	0	0
Dudley,g	4	0	8	Rivers,g	1	0	2
Totals	21	1	43	Totals	5	1	11

Referee—Donovan.

Keep Your Eye on the Diver

Associated Press WIREPHOTO.

Mickey Riley, former Olympic diving champion, is doing his stuff from the high board for the benefit of the spectators at Palm Springs, Calif. It's really a beautiful performance. Oh, yes, in the foreground are a couple of California models sporting the latest in strapless swim suits

John Marshall Swamps W. & L. By 52-12 Score

Justices Take 31-5 Halftime Lead and Are Never Headed

Richmond, Va., Jan. 27.—John Marshall High School, of Richmond, was too strong for Washington and Lee High, of Arlington, and swamped the visitors, 52-12, in a basketball game here tonight.

Paced by Levin and Thompson who scored 12 and 11 points, respectively, the Justices took a commanding halftime lead of 32-5 and never were threatened. Only three Generals were able to score from the floor against the close defense set up by John Marshall. Harnest, a forward, led the losers with two field goals.

J. Marshall.	G	FG	P	Wash.-Lee.	G	FG	P
Crossman,f	0	0	0	Gaumnitz,f	1	0	2
Barbour,f	3	1	7	Harnest,f	2	0	4
Levin,f	5	2	12	Anderson,f	0	1	1
Thompson,c	5	1	11	Sterner,f	0	1	1
Hanner,f	1	0	2	Howell,c	1	0	2
Klein,g	2	1	5	Jones,c	0	0	0
Malloy,g	0	0	0	Dennis,g	0	0	0
Taylor,g	7	1	15	Gudgur,g	0	0	0
				Garber,g	1	0	2
Totals	23	6	52	Totals	5	2	12

Hoya Trackmen Work for Berths

Four of the six quarter-milers seeking positions on the Georgetwon relay team, which has been picked to represent Washington in an intercity meet with New York and Philadelphia in the Penn Relay games, worked out at the Hilltop yesterday while the other two nursed "shinsplints."

John Motzenbecker, Mort Alnwick, Charley Neumeyer and Vincent Braun comprised the working quartet and Vincent Healey, team captain, and Al Frey, the invalids.

"Shinsplints," explained Coach H. V. Mulligan, is a common ailment among trackmen and it develops fro mpounding the boards. Mulligan, a local jeweler who coaches track for the love of the sport, said final tryouts will be held Wednesday afternoon. On the same day candidates for the freshman squad will vie for positions.

Thousands Cheer Seabiscuit Workout

Los Angeles, Jan. 27 (AP).—Trainer Tom Smith pronounced Seabiscuit in great condition to race today, following a 5-furlong workout between races at Santa Anita Park.

The 'Biscuit, with Jockey Gordon Helton in the saddle, galloped the distance in 1 minute flat as thousands cheered his unofficial appearance on the strip.

Swift Claims 'Rabbit' Ball Wrecks Arms

Pirate Pitcher Is Latest to Denounce Lively Sphere

Lakeland, Fla., Jan. 27.—Bill Swift, of the Pirates, joined today the ever-growing staff of sore arms diagnosticians which threatens to exceed in number the pitchers with sore arms.

Swift, who has escaped arm trouble himself, blames the lively ball which makes it necessary for a pitcher to "bear down on every throw."

"With the lively ball, one pitch can lose a ball game, and every hurler knows it," he said.

"Consequently there isn't a minute you can let up, and you bear down on every throw. Lots of arms can't take the punishment and that's just what causes all these complaints today."

Swift, who is spending most of his winter vacation golfing here, found the old ball much more to his and other pitchers' liking.

"Not only was the ball dead to start with," he said, "but pretty soon the cover got rough and the pitcher could do all sorts of tricks with it. If only three or four balls were used in a game today there would be a lot fewer cheap home runs."

Swift won seven and lost five for Pittsburgh last year, but worked altogether in 36 games, including relief duty. He said he had no explanation and no excuse for the collapse of the Pirate crew near the finish line last season.

Consequently, he observed, he'd be "foolish" to try to pick the winner of the 1939 Notional League pennant, but saw no changes of sufficient importance to upset the balance to any extent.

Povich

Continued from Page 14.

Schmeling, John Henry Lewis, Nathan Mann, etc., there is a tendency to forget that Louis has had his bad bouts. Bob Pastor, Natie Brown and Tommy Farr went the limit with the Negro whom Donovan calls the greatest fighter who ever lived, and were little the worse for their experiences. Pastor, Farr and Brown, incidentally, are not to be mentioned in the same inhalation with Tommy Gibbons who went the route with Dempsey.

Seabiscuit Is Entered for $10,000 Race

Handicap Champion Doubtful Starter; 20 Listed in Test Today

Los Angeles, Jan. 27.—Headed by "in-again-out-again" Seabiscuit, 20 candidates were named today to start in the $10,000 San Felipe Handicap at Santa Anita Park tomorrow, but whether the redoubtable 'Biscuit actually would go to the post for his 1939 debut remained problematical.

Ten minutes after Seabiscuit's name came through the entry box, Owner Charles S. Howard declared it was "highly improbable" that his stake champion would race tomorrow.

Obviously playing a figurative game of checkers with owners of the other horses entered in the race, among them Marica, Sun Egret, Specify and Speed to Spare, Howard said his stable wanted to find out just how many really intended going into the event before making a final decision on his own horse.

Position Not Favorable

He said the No. 9 post position drawn by Seabiscuit was not to his liking because it was the middle of the large field, but earlier in the week his trainer, Tom Smith, said a rail position would be unfavorable to Seabiscuit's chances.

Twenty-seven horses were nominated for the six-furlong race last week, and Smith promptly announced that was too many—Seabiscuit would not be entered. He declared that while Seabiscuit must have a race soon to get in shape for the $100,000 Santa Anita Handicap March 4, conditions must be right for his chief contender.

Jockey Charlie Rosengarten was named as Seabiscuit's rider. Rosengarten has been away from the track for sometime, due to overweight, but recently went back into training.

Blair Girls Beat Mt. Rainier, 13-12

The Blair High School girls basketball team won its third straight game yesterday, rallying briskly in the second half to defeat Mount Rainier, 13-12, on the Blair floor.

Trailing 6-0 at halftime, Blair behind the shooting of Dot Travis and Ellis Barnard came back to tie the count at 6-6 at the end of the third quaretr and then win after a see-saw final quarter.

Miss Travis, a niece of Cecil Travis, Washington ball player, and Miss Barnard each scored 6 points.

Blair.	G	FG	P	Mt. Rainier.	G	FG	P
Travis,f	3	0	6	Gervais,f	1	3	5
Sundgold,f	0	1	1	Adamson,f	1	1	3
Bernard,f	3	0	6	Hawlin,f	2	0	4
Richards,g	0	0	0	B.Ott,g	0	0	0
Derrick,g	0	0	0	W.Ott,g	0	0	0
Bergmann,g	0	0	0	O'Brien,g	0	0	0
Hyslop,g	0	0	0				
Crockett,g	0	0	0	Totals	4	4	12
Totals	6	1	13				

Referee—Terhune.

Schoolboy Star Races Tonight

Jersey City, N. J., Jan. 27 (U.P.).—The prospects of a new local indoor mile record and the "big-time" debut of Leslie Mac Mitchell, unbeaten schoolboy ace now running for N. Y. U., will feature the senior metropolitan indoor championships here tomorrow night.

Mac Mitchell, hailed as a coming champion in the mile, will face over the ten-lap route Archie San Romani, the Lansas miler who has done 4:07.2; Phil Graves of the N. Y. A. C. and recent conqueror of San Romani and Howie Brock, intercollegiate outdoor mile record holder.

Hoyas Five Leaves On 3-Game Road Trip

Georgetown University's once-beaten basketball team left last night on a three-game road trip against strong New York opponents.

The Hoyas, who are lodged in second place in the fast Eastern Basketball Conference, open their invasion against Syracuse today, rest on Sunday, then meet Fordham Monday and Army Tuesday.

Georgetown met and lost to each team on a similar trip last season, but expects to reap revenge on at least two of the enemies this time. Even a clean sweep for Elmer Ripley's Georgetown five would not be surprising.

Diving Stars Perform

Those who like fine diving will get their fill this winter watching Pitt's pair, Captian Billy Brown and Dick Ames, sophomore, perform in Pitt's swimming meets. Brown is Eastern Collegiate Association titleholder, and Amos is a former A. M. A. champion.

When Good 'Fellers' Get Together—in Florida

The Feller family from Van Meter, Iowa, obligingly eyes the camera while Pitcher Bob Feller, of the Cleveland Indians, takes some pictures. The Fellers motored to Florida, posing at Delray Beach for these additions to the family album. The group includes Bob and his parents, Mr. and Mrs. William Feller, and his sister, Marguerite

Blair Bows To Bethesda In Overtime

21-19 Battle Is Decided On Two Foul Shots as Capacity Crowd Watches

In a thrilling over-time battle, Bethesda-Chevy Chase's court representatives turned by the tossers of Blair High last night by a margin of 21 to 19. One of the largest crowds ever to witness basketball in the Blair Gymnasium saw the action. A pair of foul shots decided the issue after the rivals had finished regulation with the count at 19-all.

Under the new "sudden death" rule, giving victory to the first team scoring two consecutive points, Kinsman and Shumate, Bethesda's guards, dropped in the single points that gave their team the victory.

The battle was a nip and tuck affair from the opening whistle, with the rivals deadlocked at 11 points, at the end of the first half. The victory was a much coveted one for Bethesda over an old rival. Blair had gained the spotlight earlier in the week with a victory that stopped the winning streak of Mount Rainier High.

Bethesda and Blair will clash again in late February.

Bethesda.	G	FG	P	Blair.	G	FG	P
Whalen,f	1	1	3	McKay,f	3	0	6
Mizell,f	2	2	6	Kelly,f	1	2	4
Hollis,c	0	1	1	Shettely,f	0	0	0
Shumate,g	3	2	8	Norris,c	1	0	2
Barnsley,g	0	0	0	Mason,g	2	1	5
Kinsman,g	0	3	3	Talbutt,g	0	0	0
				Ballard,g	1	0	2
Totals	6	9	21	Totals	7	3	19

Referee—O'Meara.

Woodberry Wins; 41 Fouls Are Called

Special Dispatch to The Post.

Woodberry Forest, Va., Jan. 27.—Woodberry Forest defeated Fishburne Military School here today, 56-26, in a wild game in which a total of 41 fouls was called. The home team collected 18 points on charity throws, while the Cadets made 10.

With Covington heading the way, Woodberry regulars jumped into 21-1 lead in the first period and then retired in favor of the seconds, who were outscored by the visitors, 9-6, in the next period. With the home forces gradually increasing their lead, the second half proved a repetition of the first.

Covington of Woodberry paced the scores with 16 points, while Capt. Winne and Menges lead the Cadets with 6 points each.

Fishburn.	G	FG	P	Woodberry.	G	FG	P
Carter,f	1	0	2	Wileshire,f	3	4	10
Cook,f	1	2	4	Hancey,f	4	3	11
Barbour,c	0	4	4	Short,c	4	1	9
Winne,g	2	2	6	Covington,g	5	6	16
Anderson,g	0	0	0	Patton,g	1	0	2
Mackinnen,f	2	0	4	Wilson,g	0	0	0
Menges,g	2	2	6	Stringfellow,g	0	0	0
Skilman,c	0	0	0	Hart,c	1	2	4
Smith,f	0	0	0	Neaves,f	0	1	1
Poland,c	0	0	0	Pillow,f	1	1	3
Totals	8	10	25	Totals	19	18	56

Referee—Blakemore.

Wade Miller Elected Game and Fish Head

Martinsburg, W. Va., Jan. 27.—Ward Miller, member of the business staff of a baking company here, was elected president of the Berkeley County Game and Fish Protective Association at its annual election meeting last night. He succeeds Joseph W. Short.

All other officers were re-elected. They included: Vernon Mauck, vice president; Joseph Gambino, treasurer, and Henry Wilson, secretary.

Varied Sports Program at Navy Today

Basketeers Meet Penn State; Fencers, Wrestlers Busy

By the Associated Press.

Annapolis, Jan. 27.—Naval Academy swordsmen, wrestlers and basketball players go into action tomorrow in a varied sports day.

The fast-coming basketball team, sparked by the return of "Jeep" Gillette, veteran forward, to the team, tangles with the Penn State Nittany Lions.

Navy started feebly against Gettysburg College, won from Maryland, dropped another to Duke, and then suddenly came to life to knock off North Carolina and Pennsylvania.

"The Jeep" engineered a 12-point rally that brought the Navy from behind to overhaul the North Carolinians Saturday. Working with Capt. Bob Laney, forward, and George Ghesquiere, center, Gillette gives Coach Johnny Wilson a veteran forward line of ace shotmakers.

Norman Wilson, the rookie "find" who directs the floor play, and Mike Hanley, veteran defensive star, will probably team at the guards.

The fencers open their season against the strong Saltus Fencing Club of New York.

The swordsmen are an unknown quantity this year. Six members of the strong '38 aggregation graduated, including the entire Epee squad.

Vince dePoix, captain and foilsman; Jim Dare, Lee Snilsberg and Abe Campo, sabremen, are the veterans who will cross words with the Saltus team.

Jim McPherson, Phil Glennon, Epee wielders, and Dan Appleton, foilsman, will probably start tomorrow in addition to the veterans.

The wrestlers will match holds with the University of North Carolina Tarheel grapplers. The Navy wrestling team took a 17-9 decision from Virginia Military Institute. Navy won a fall and four decisions to three decisions for the Southerners.

Ben Jarvis, heavyweight, and Johnny Landreth, veteran 121-pounder, were outstanding against the Cadets.

Frederick Defeats Bladensburg, 41-12

Frederick, Md., Jan. 27.—Frederick High School broke a three-game losing streak here today by defeating Bladensburg High, 41-12. The visitors were completely outclassed in the second half as the Cadets rolled up 26 points to 3.

Frederick.	G	FG	P	Bladensburg.	G	FG	P
Sidling,f	5	0	10	Tete,f	1	3	5
Stull,f	0	0	0	Preston,f	1	0	2
Hendrickson,f	1	1	3	Kutsch,f	0	0	0
Hoffman,c	2	0	4	Bowie,f	0	0	0
Bergardner,g	5	0	10	Fredrich,c	2	0	4
Rohoefer,g	2	0	4	E.Bale,g	0	0	0
Hutcheson,g	1	0	2	Bingham,g	0	0	0
Murray,g	3	0	6	Baschline,g	0	1	1
McCombes,g	0	0	0	R.Bale,g	0	0	0
Smith,g	1	0	2	Hardy,g	0	0	0
Totals	20	1	41	Totals	4	4	12

Referee—Quinn.

Lefty Grove to Coach

Lonaconing, Md., Jan. 27.—Robert Moses (Lefty) Grove, veteran Boston Red Sox pitcher, who has spent much of his time at his home here since last season, will leave soon for Sarasota, Fla., where he will serve as an instructor on the staff of the International Baseball School.

Virginians' Horse Show Set at Camden

Old Dominion Sports-Men Named Among Officials for Event

Camden, S. C., Jan. 27.—The Virginians Horse Show, to be held at the J. North Fletcher stables in Camden on February 18, is the first show of any real importance on the 1939 circuit.

The Virginians show was started five years ago and has grown during that period from a small post-entry affair of six classes into a fixture licensed by the American Horse Show Association. In spite of the fact that the show has developed into an event of national significance and that last year there were more than 120 individual horses representing owners from 15 States, it still has a friendly and informal atmosphere about it.

On the committee in charge of the 1939 show are J. North Fletcher, secretary, of Warrenton, Va.; Wilhelmine S. Kirby, Bedford Hills, N. Y.; Harry D. Kirkover, Buffalo, N. Y.; Viola Winmill Duffey and Randolph G. Duffey, of Warrenton, and Richard B. Boykin and Charles DuBose, jr., of Camden.

The show, which is free to the public, will be judged by Henry L. Bell, of Bayside, Long Island, and Christopher M. Greer, of Upperville, Va., who will be remembered for their fine work in connection with the national shows in this country and Canada.

Gallaudet Wrestlers Face Y. M. C. A. Tonight

Seeking revenge for an early season defeat Gallaudet will throw a strong, well-balanced wrestling squad against a visiting Y. M. C. A. team tonight at 8 o'clock. In their previous meeting the "Y" won, 21-11.

There will be one newcomer in the Blues lineup, Engelgeau filling the place in the 175-pound class made vacant by Jorde, who left school. Also scheduled to appear for Gallaudet are Hess, Sullivan, Rafferty, Bowen, Ashe and Ohlson.

S. E. Boys Win, 40-33

A high-scoring basketball game in the Merrick League yesterday was won by Southeast Boys Club, 40 to 33, over Call Radio team. Downs, center of the losers, was high scorer for the game with 16 points. All except one man on the winning squad contributed points to the victory.

Call Radio.	G	FG	P	S. E. B. C.	G	FG	P
Beyers,f	6	0	12	Grimes,f	4	0	8
Boswell,f	0	2	2	McGrath,c	3	3	9
Downs,c	7	2	16	Jacobs,g	4	1	9
C.DiGian,g	0	1	1	League,g	1	0	2
R.DiGian,g	1	0	2	McGraw,g	2	0	4
Lenarduzzi,g	0	0	0	White,g	0	0	0
Totals	14	5	33	Totals	17	6	40

G. W. Battles Strong W.-L. Five Tonight

Colonials Hope to Boost Road Average; Generals Favored in Lexington Game

By Jack Munhall.

George Washington's touring basketball forces conclude their three-day trip tonight, meeting Washington and Lee at Lexington, Va., in one of the feature games on the Generals' schedule. The Colonials, beaten by Army and winner over Colgate, need a victory to show a winning percentage for their road swing and a better than .500 mark for their season's efforts.

Unusual interest is being attached to this game by W. & L. fans not only because it marks the beginning of athletic relations between the schools but also because the Colonials loom as a distinct threat to the Generals' unspoiled home record.

The Generals, a Southern Conference power, have been only a fair team on the road but at home unbeatable. In their last four games they have scored 256 points for an average of 64 points a game. While bowling over Bridgewater, Lynchburg, William and Mary and Virginia Tech, the Generals have been extended only by National Business College, State A. A. U. champions, which seriously threatened before bowing, 38-34.

Secret of Success

The secert of the Generals' remarkable success at home is said to lie in their adaptibility to the home floor, which is highly helpful to a team reyling on speed and footwork. The current W. and L. squad is one of the fastest ever coached by Cy Young, and also depends largely on pivoting and split-second plays for its offense.

For that reason and also because the Colonials go to Lexington after two straight gruelling battles, the Generals will rule slight favorites.

An interesting sidelight on the game is the impending individual duel between G. W.'s captain and hight-scoring forward, Bob Faris, and W. and L.'s colorful sophomore star, Dick Pinck, who is pacing the State pointmakers.

The Washington and Lee game marks the Colonials' second invasion of the Lexington area and also their third meeting with a school from that section. They dropped a hard-fought game to Roanoke at Salem and were beaten by the Maroons in a return game here.

The proceeds of Monday night's basketball game between Catholic University and Loyola, of Baltimore, will be turned over to the National Foundation for Infantile Paralysis, A. J. Bergman, athletic director at Catholic University, announced yesterday.

Movie Stars Invited

Arrangements also are being made for the personal appearance of several Hollywood stars, who will be here for the Birthday Ball dances Monday night, if they can find time in their busy schedule. Among those invited to attend are Lionel Stander, who is appearing on a local stage this week; Roscoe Ates, George Brent, Jean Parker, Luise Rainer, Eleanor Powell and Errol Flynn.

Nelson Bell, chairman of the welcoming committee for the stars, has promised he will do his best to have at least one of the celebrities on hand for the game at Brookland.

The possibility of seeing a favorite movie star in person, however, is not the only attraction of this game, for Loyola will bring to town an exceptionally strong team, and one which holds an early season victory over the Cards. The Baltimore five handed Fod Cotton's crew a 37-34 setback in their season's debut at Baltimore.

This benefit game will be the third in which Catholic University has participated for the Infantile Paralysis fund.

Central Rookies Trim Seniors, 23-17, for Title

CHERNIKOFF, 201-8, AND KLIGMAN, 214-3 (BLACK SUIT), SCRAMBLE FOR BALL

Before a large crowd of students, the third semester boys representing Section 214 of Central High School, defeated the February graduates of Section 201, 23-17, in the finals of the intra-mural basketball tournament yesterday.

The marksmanship and defensive play of Charlie Kligman, a newcomer to Central High School from Powell Junior High School, featured the attack of the third semester lads.

Thirty teams entered the tournament, which has been running since the Christmas holidays.

Sec. 201-8.	G	FG	P	Sec. 214-8.	G	FG	P
Chernikoff	1	0	2	Kligman	4	5	13
Silverman	2	0	4	Lacy	0	0	0
Ellis	2	0	4	Fucca	2	0	4
Darden	0	0	0	Kelley	0	0	0
Boumel	2	0	4	Lawrence	2	2	6
Daley	0	0	0	Rohlayer	0	0	0
Rozzelle	1	1	3				
Totals	8	1	17	Totals	8	7	23

TRICO WINDSHIELD WIPERS SALES & SERVICE CREEL BROTHERS

"CALL CARL" COMMENTS
Here, In A Nutshell, Is What They're All Talking About

Two amazing Hudson safety inventions! Auto-Poise Control automatically helps to keep wheels on their course on rough roads, in heavy side winds—even if a tire blows. Double-Safe Brakes—two braking systems (finest Bendix Hydraulics and a separate reserve mechanical system) working automatically from the same foot pedal. Both are important features, both standard at no extra cost. Come in, see these new Hudsons today.

"Call CARL" MOTOR SALES CO.
CONCORD & GEORGIA AVENUES GEORGIA 2446
Brightwood Service Center Ga. Ave. & Peabody St. Georgia 2444
Downtown Plant 611 H Street District 2255

REAL ESTATE VALUES
...that are worth seeing

People looking for houses find that the ideal guide to the best real estate values in Washington, Maryland and Virginia is the real estate section in Sunday's Post. The Post carries more real estate display advertising than any other paper in the country. Naturally, this section brings you more houses to see. And tomorrow, you'll find it's worth seeing.

The Washington Post
WASHINGTON'S HOME NEWSPAPER

Highomar, $5.50 Favorite, Wins in Hialeah Photo Finish

Third Victory This Winter For Gelding

Nash Gets Him Up In Final Strides to Score; Meade Held To Single Triumph

By the Associated Press.

Hialeah Park, Fla., Jan. 27.—Mrs. B. F. Whitaker's popular blue and white silks were borne to a hard earned victory by the consistent Highomar in the 7 furlongs of the Clearwater Purse here this afternoon. It was a big thrill to a majority of the chilled crowd when the 6-year-old gelding, ridden by Ronnie Nash, barely got up in time to poke the tip of his nose in front of Co-sport in the photo duel. Our Willie, very lightly backed, was beaten a length and a half for the place.

Highomar now has won three races and finished second once in four winter efforts. Under a mere 101 pounds, the chestnut son of High Cloud stepped home in 1:23 4-5, to pay the talent $5.50 for $2. Nine members of the older division faced the starter.

Some Anxious Moments

Backers of Highomar had some anxious moments before their selection finally got down in front. Little Shaver and Co-sport drew far clear of the field in the first quarter-mile while Highomar was racing along in fourth position. Little Shaver faltered badly before turning for home, and Highomar drove into second place. He was stilll several lengths behind Co-sport entering the stretch, but under Nash's desperate urging the old fellow answered the question in game fashion. Our Willie made up considerable ground.

E. J. Regan's Addis, a son of Nocturnal, snapped out of the dull form he displayed in his last start and won the opening contest in a common gallop.

There was a marked similarity to the running of the first two races. Ruperto Donoso guided both winners to four-length triumphs and Don Meade finished sixth on the two favorites, both running third in the early stages and then dropping back.

Donoso had the leg up on the $9 for $2 shot Sanderstown in the second, thus accounting for both ends of a $39.20 daily double.

The fourth dash saw Don Meade entering the winner's circle aboard the $6.50 for $2 choice—Faust—which clicked by a length and a half. Donna Leona was second by a half length, with Cruising third. Faust was last away in the field of seven. Meade improved his mount's position at each pole, and, driving the veteran through on the inside in the stretch, won going away. Donna Leona, failing to display her usual early speed, finished gamely to overtake Cruising.

Longshots in Limelight

Long-shot players had plenty of opportunity to get in a big inning when two outsiders decided the issue in the fifth race. Radio Gold, paying $59, took the purse by three lengths from Exhilaration. There was plenty of exhilaration for those who backed that colt for place, a $2 ticket being good for $108.90. Harp Weaver lost the place by a head.

Jockey Donoso Steals Some of Meade's Thunder at Hialeah

Associated Press WIREPHOTO.

Saunderstown, a $9 shot, gallops home ahead of Brain Trust (No. 2) and Candy Hero (No. 5) in yesterday's second race at Florida. The victory allowed Donoso, a South American youth, to ride both ends of a $39.20 daily double. He had scored in the previous race with Addis at $8

Bill Bennings

At The Post

Hialeah Park, Jan. 27.

Dear Al,

If you have only 50 cents, and you're in Louisville on May 6, and you want to see the sixty-fifth running of the Kentucky Derby, you're okay. And after you get into Churchill Downs, and you feel that you wish to risk only $1 on your choice, instead of the usual $2, you're still okay. Col. Matt J. Winn, who lofted the Kentucky Derby from just another horse race to America's illustrious classic, said, while announcing plans for the newer derby on May 6: "In these later years, with the derby a consistent sell-out, and every inch of space in the grandstand and clubhouse section taken by the patrons willing to pay the regular admission fee of $2.35 my great problem was to try to provide some place for the people of Louisville who wanted to see the race, but could not pay the general admission. I tried letting them into the infield—gratis—but there was abuse here. Too many folks jumped the fences and entered the grandstand and clubhouse sections, adding to the confusion there. But this year the problem will be solved—I hope. I have set aside a space on the Central avenue side, just to the right of the starting chute for the derby, looking at it from the grandstand. This space will accommodate at least 20,000 persons who will have a fine view of the start of the race, a view of the duel on the backstretch and also of the horses turning for the finish wire. This space is about 4 feet higher than the other end of the track because the other end was depressed that much two years ago by the floods. This gives them 4 feet clearance in view, but I will add another five to that. This, then gives them a height of 9 feet from which to look down at the finish line. The section will be terraced. I imagine there will be about nine rows o. terraces, each about 10 inches high, with a space of about 4 feet between. The admission to this section will be 50 cents. I will have $1 betting booths installed for the benefit of those who cannot afford to make the $2 wager, yet feel an irresistible impulse to back their choice with a modest wager. There will be numerous refreshment booths there, with all other comforts to be found in the grandstand, and food in this section will be just exactly one-half of what it is in the garndstand. I feel happy over being able to make such an arrangement because I know that in Louisville, and also in surrounding places, there have been many people who have been wildly eager to see a derby, yet never have been able to afford it. The 50 cent admission fee should be within their means."

Clocker Mike showed a profit of $13.25 today. He lost his $10 win money on Continuity but the mare came in second and Mike collected $38.25 for his $15 to place. This makes the bankroll stand at $346.55. Tomorrow Mike will wager $10 to win on Sickle T. and $10 to win on Kievex.

BILL.

First race — Lady Genie, with Meade in the saddle, needs only to repeat that last good effort to get home in front of these. I see no reason for mistakes. **What A Pal** has closing ability and should be in the thick of stretch contention. **Maneuver** is coming along and may be a keen factor.

Second race—Nipponese turned in a fair race last out and gets in light for this distance affair. Seems as good as anything in a rather open race. **Town Car** was scratched yesterday to await this and should go well. **Gold Cross** is a possibility.

Third race—Legenda is better suited in this than in the feature and if she goes here I'm going to string along. **Ghost Queen** can better that last and looms as a keen factor. **Eli Yale** has some class and is dangerous.

Fourth race—Dunade has a fair chance of taking Isaiah into camp in this event. Favors this route and I'm going to take my chances. **Isaiah** is as good as those recent smashing efforts. **Grass Cutter** could awake with a bang.

Fifth race—Sickle T. has done about everything asked hereabouts and seems capable of carrying his speed to a set of brackets over the turf course. **Francesco** loves the grass oval and should be close. **Wise Prince** is good now.

Sixth race—Cherry Jam still has those smashing works as a recommendation and I'm going to string along again tomorrow. **Inscoelda** is a sharp filly and she has worked well but I prefer to see her in action once. **Heather Time** for the show end.

Seventh race—Kievex has been running honest races and improving gradually. This could be the spot for that long awaited victory. **Passing Eve** and **Chance King** for the place and show awards.

Eighth race—Pretty Pet, in light, runs in cheap company for a change and seems so well placed that I'm forced to go along with her. **Reminding** and **Midas** to take care of the other money positions.

Best bet—Sickle T.

Vital Statistics

Births

James and Thelma Dowling, boy.
William and Mary Sumner, boy.
Howard and Mary Grimm, boy.
Archibald and Eleanor Reid, boy.
Bernard and Alice Essex, boy.
James and Mildred Labriola, boy.
Clarence and Mary German, boy.
Lacy and Virginia Hughes, boy.
Frank and Edna Manuel, girl.
Paul and Margaret Imler, girl.
Joseph and Birdie Pitts, girl.
George and Elizabeth Heale, girl.
Banks and Florence Murray, girl.
Robert and Stella Weir, girl.
Dante and Rina Faina, girl.
Theodore and Pauline Alston, boy.
Albert and Louise Williams, girl.
Walter and Judan Washington, girl.
Richard and Stella Drennan, boy.
Lake and Hester Walton, boy.
Joseph and Anne Harsch, boy.
James and Ruth McBee, boy.
Monroe and Giovanna Shipley 3d boy.
Walter and Margaret Kramer, boy.
Harry and Ruth Crow, boy.
James and Amelie Riddleberger, boy.
Myrle and Mary Mereilliott, girl.
Joseph and Margaret Drury, girl.
Russell and Margaret Smith, girl.
William and Adeline Morris, girl.
George and Margaret Templeman, girl.
Leon and Marie Leveque, girl.
Garrett and Rebecca Rindle, girl.
Robert and Beatrice Cole, boy.
Percy and Elsie Samuels, girl.
Daniel and Laura Robinson, girl.

Deaths

Susan Reinhart, 81, Gallinger Hosp.
Donaldson Cologne, 76, 806 Whittier pl. nw.
Charlotte R. Johnston, 75, 2540 Mass. ave. nw.
Alice Bailey, 73, Gallinger Hosp.
Anna M. Gruny, 72, Providence Hosp.
Lucy D. Higgins, 70, 229 7th st. ne.
Florence Evans, 65, Providence Hosp.
Lela C. Mead, 65, Walter Reed Gen. Hosp.
Thomas W. Brown, 62, 1229 Madison st. nw.
Frank E. Middleton, 61, 2650 Wisconsin ave. nw.
Charles E. Whitt, 60, 1235 17th st. ne.
Frances E. Bradford, 60, Garfield Hosp.
Chester Moffett, 59, George Washington Hosp.
Flora A. Ergenbright, 57, 1800 Bay st. se.
Lois T. Green, 57, Sibley Hosp.
Ella Okey, 50, 1140 North Capitol st.
Julius R. May, 35, Gallinger Hosp.
Clyde E. Dexter, 31, Casualty Hosp.
Peggy A. Widfing, 2, 5801 East Capitol st.
Infant Ness, 3 days, Sibley Hosp.
Robert Davis, 73, 5341 Jay st. ne.
Mary Pollard, 65, 2010 3d st. nw.
Levi Johnson, 62, 2226 Georgia ave. nw.
Mary Taylor, 60, 2424 17th st. nw.
Thomas Gaynor, 7 months, Freedmen's Hosp.
Helen Jeffries, 2 months, Children's Hosp.

Applicants for Marriage Licenses

Arthur Lee Brew, 30, of 706 Montgomery avenue, Silver Spring, Md., and Eugenia Thomas Powell, 23, of Arlington, Va. The Rev. J. Dalton.

John Allen Eingerhoff, 23, of 202 Webster street northwest, and Anne Jennings Hemelt, 22, of 340 Decatur street northwest. The Rev. Theodore M. Hemelt.

Walter Robert Murphy, 26, of 532 Somerset place northwest, and Nellie Gibson Heath, 24, of 6322 Fifth street northwest. The Rev. Austin L. Healy.

Victor Galvin, 32, of Cumberland, Md., and Mildred Einsteid, 24, of East Orange, N. J. Rabbi Norman Gerstenfeld.

Wallace Edwin Satterfield, 27, of 1227 I street southeast, and Margaret Virginia Grant, 29, of 323 L street northeast. The Rev. Henry M. Snyder.

Francis Aloysius Khuen, 30, of 12 New York avenue northeast, and Marie Frances Foley, 29, of 1022 Eighth street northeast. The Rev. James A. Caulfield.

Richard Theophil Adam, 24, of Oconomowac, Wis., and Elizabeth Maria Leonishar, 23, of 917 Eighteenth street northwest. The Rev. J. Frederic Wenschel.

James Rucker, 30, of 47 Quincy place northwest, and Minnie Bell Bynum, 22, of 934 First street northwest. The Rev. Sylveater Moss.

Daniel Coachman, 22, of 1442 Q street northwest, and Bessie Jenkins, 20, of 1416 Columbia street northwest. The Rev. George E. Schnabel.

Wilbert Alexander Garner, 22, of 1150 Twenty-fifth street northwest, and Katie Louise Lewis, 22, of 1111 Irving street northwest. The Rev. Oscar L. Rand.

John Beverly, 34, of 1349 Fourth street northwest, and Mary Butler, 49, same address. The Rev. John A. MacShane.

Hialeah Park Entries With Marvel Ratings

FIRST RACE—One and one-eighth miles; purse, $1,000; claiming; 4-year-olds and upward.

No.	Horse—Jockey	Wt.	Odds	Rate
2	Hustle Along (Craig)	110	12-1	315
3	Maneuver (Peters)	114	6-1	314
4	*Mr. Jacko (Merrill)	109	4-1	321
5	*Albuquerque (Snider)	107	10-1	315
6	Kindred Spirit (Roberts)	120	3-1	320
7	*What A Pal (Nash)	105	15-1	319
8	Fleet Step (J. Renick)	112	20-1	315
9	Lady Genie (Meade)	115	2-1	323

SECOND RACE—One and one-eighth miles; purse, $1,000; claiming; 4-year-olds and upward.

No.	Horse—Jockey	Wt.	Odds	Rate
9	*Bril'nt Rose (Yarb'ry)	107	6-1	319
8	Life Guard (Seabo)	117	4-1	319
1	*Gold Cross (Snider)	110	12-1	320
2	The Singer (Luther)	115	8-1	323
3	Kai Sou (F. A. Smith)	104	20-1	313
4	Town Car (Meade)	109	5-2	315
5	*Nipponese (Nash)	107	15-1	319
6	Brandon Prince (Driscoll)	114	10-1	318
7	Playdema (Donoso)	110	8-1	316

THIRD RACE—Six furlongs; purse, $1,000; claiming; 3-year-olds and upward.

No.	Horse—Jockey	Wt.	Odds	Rate
6	*Paddy (Merrill)	104	3-1	325
5	*Ghost Queen (Maloney)	106	6-1	336
4	Legenda (Meade)	109	5-1	318
3	Your Buddy (no boy)	114	15-1	328
2	Eli Yale (Arcaro)	116	3-1	336
1	Maeline (J. Renick)	102	2-1	335

FOURTH RACE—Six furlongs; purse, $1,000; claiming; 3-year-olds and upward.

No.	Horse—Jockey	Wt.	Odds	Rate
6	*Billy Van Nuys (Merrill)	103	15-1	329
1	Dunade (F. A. Smith)	112	2-1	336
2	*Isaiah (Charlton)	112	8-5	327
3	*She's Right (Nash)	98	15-1	331
4	*Grass Cutter (Pariso)	109	10-1	337
5	Sunphantom (Balaski)	110	6-1	338

FIFTH RACE—One and one-sixteenth miles (turf course); purse, $5,000 added; the Miami Beach Handicap; 3-year-olds and upward.

No.	Horse—Jockey	Wt.	Odds	Rate
4	Sickle T. (Arcaro)	115	4-1	333
5	†Maeriel (J. Renick)	106	10-1	330
6	†Go Home (Steffen)	110	10-1	315
7	Her Reigh (F. A. Smith)	104	20-1	339
8	Play Gold (Roberts)	103	20-1	323
9	Count Morse (Anderson)	115	10-1	344
10	Legenda (Merritt)	107	20-1	318
11	‡Count Valiant (Nash)	103	20-1	323
12	‡Cardinalis (Balaski)	109	20-1	336
1	Francesco (Meade)	114	5-2	346
2	Wise Prince (Wright)	119	3-1	357
3	Galapas (Stout)	113	12-1	347

†Maemere Farm entry.
‡P. L. Kelley entry.

SIXTH RACE—Seven furlongs (chute); purse, $1,200; 3-year-olds.

No.	Horse—Jockey	Wt.	Odds	Rate
6	Cherry Jam (Arcaro)	113	6-5	330
5	*Inscoelda (Yarberry)	112	2-1	342
1	Search (Balaski)	110	5-1	334
2	Shohola (Anderson)	107	12-1	331
3	Heather Time (Meade)	114	6-1	339
4	Timeful (Meade)	110	12-1	319

SEVENTH RACE—One and three-fourths miles; purse, $1,000; claiming; 4-year-olds and upward.

No.	Horse—Jockey	Wt.	Odds	Rate
7	The Story (Seabo)	110	6-1	323
6	*Passing Eve (Maloney)	105	5-2	324
5	Rocky Meadow (J. Renick)	108	12-1	318
2	*Easiest Way (Charlton)	110	4-1	324
3	Kievex (Dabson)	111	3-1	326
4	*Winged Flight (Nash)	108	6-1	319
5	*Chance King (Merrill)	110	4-1	325

EIGHTH RACE—One and three-eighths miles; purse, $1,000; claiming; 4-year-olds and upward.

No.	Horse—Jockey	Wt.	Odds	Rate
8	*Quicker (Nash)	108	3-1	322
7	*Trina (Merrill)	107	6-1	331
1	*Sir Reg (Robart)	108	10-1	326
2	*Weary Flower (Yarb'y)	102	10-1	325
3	Midas (Arcaro)	115	4-1	329
4	*Pretty Pet (Charlton)	102	5-2	327
5	Reminding (Meade)	110	5-1	332
6	*Sun Victor (Pariso)	110	8-1	321

*Apprentice allowance claimed.
Horses listed in order of post positions.
First post time 2 p. m. (E. S. T.).
Weather, clear; track, fast.

Fair Grounds Entries

By the Associated Press.

FIRST RACE—One mile and 70 yards; purse, $600; claiming; for 4-year-olds and upward.
6 Doris B...... 109 | 2 *Texas Boy.. 107
7 Overplay..... 116 | 3 *Lena J. 104
8 Smith David. 114 | 4 *Migal Fay.... 106
9 Persuader.... 112 | 5 Blazing Sun.. 116
1 *Pish Tush.. 111

SECOND RACE—Five and one-half furlongs; purse, $600; claiming; for 3-year-olds.
6 *Doub. Tough 106 | 1 *Norm. Sloat. 106
7 Sea Shell.... 106 | 2 *Buttons B... 105
8 *Gold. Chi'es 108 | 3 *Chiefs Boy.... 109
9 Shelby King. 107 | 4 *Kosse 106
10 Tony Steel.. 111 | 5 *Incarnate.... 97

THIRD RACE—Six furlongs; purse, $600; claiming; for 4-year-olds and upward.
10 *Firm Hand 104 | 1 *Maebob 109
11 *Ducmiss ... 104 | 2 Goldman 114
12 Dix. Princess 109 | 3 *Tramway..... 109
13 *Bost. Sound. 114 | 4 Dolly E....... 109
14 Gar. Message 114 | 5 *Game 104
15 *Kath. G.... 104 | 6 *Idle Worker.. 109
16 Dan Skilling 114 | 7 *Sound Wave. 109
17 *Jim Cornell 109 | 8 *Morn. Mail... 109
18 Marcabala... 114 | 9 Twinkle Feet. 109

FOURTH RACE—Six furlongs; purse, $700; claiming; for 4-year-olds and upward.
5 *Garden Pool. 97 | 2 *Tunbridge ... 103
6 Miss Dolphin.. 108 | 3 *Polly Hast'gs. 107
7 Trickwick.... 113 | 4 Buster Boy.... 107
1 *My Lawyer.. 108

FIFTH RACE—Six furlongs; purse, $700; allowances; for 3-year-olds.
7 †Bright ...... 120 | 2 Tolson 108
8 Dick Nals'pur 116 | 3 Lostagal....... 120
9 Grecian Time 116 | 4 Cyrus P....... 116
10 My Shadow... 115 | 5 †Roidef 116
1 Jubilee C.... 113 | 6 Hope Diam'd. 111
†A. B. Hernandez entry.

SIXTH RACE—One and one-sixteenth miles; purse, $1,500; the Bogalusa Handicap; for 3-year-olds and upward.
5 Spillway ...... 111 | 1 All Lady....... 102
6 Wax Wing.. 104 | 2 Taken 98
7 Zevson ...... 112 | 3 Whipowill..... 110
8 Knee Deep.... 100 | 4 *Catomar 107

SEVENTH RACE—One and one-eighth miles; purse $600; claiming; for 4-year-olds and upward.
10 Taximan.... 114 | 1 *B'way Girl... 99
11 Col. Martis.. 111 | 2 Dyak 114
12 *Grey Doll.. 104 | 3 Fob 114
13 Autumn L'es. 104 | 4 *Colorist 114
14 *King Bonny 106 | 5 *Stingo 109
15 *Hereward... 104 | 6 *High Diver.... 104
16 *Crack Boy.. 104 | 7 Bob Bruce..... 104
17 *Swt. Showno 99 | 8 *Hickory Lad... 104
18 Kapena ..... 109 | 9 Scarlet O...... 104

EIGHTH RACE (substitute)—One and one-sixteenth miles; purse, $600; claiming; for 4-year-olds and upward.
10 Lets Win.... 110 | 1 *Lit. Mistake.. 105
11 *Our Sammy 110 | 2 River Dee..... 107
12 Miss Damara 110 | 3 *Night Gail.... 105
13 *Don Pancho 115 | 4 *Pirate Lass.. 105
14 Stormy Sea. 115 | 5 Brass M'key.. 115
15 Irisheen ... 105 | 6 *Prum 110
16 *General Boy 110 | 7 Spey Crest.... 115
17 *Waugh Pop. 105 | 8 *Gold Color.. 105
18 *Pr. Cloud.... 110 | 9 *Somebody..... 105

NINTH RACE (substitute)—One and one-eighth miles; purse, $600; claiming; for 4-year-olds and upward.
9 Mr. Quick.... 114 | 1 *Mad Rush.... 99
10 Trooperette.. 104 | 2 *Cottingham... 99
11 *Tapstick .... 104 | 3 *Cherokee Red 99
12 Seldina ..... 104 | 4 *Beautiful Bud 104
13 Rhimeda ..... 104 | 5 *Checks 104
14 *Stout Heart. 104 | 6 Carus Clarus. 114
15 Skipsea ..... 104 | 7 Waugh Scout.. 111
16 Chehalis ..... 109 | 8 *Union 109

*Apprentice allowance claimed.
Weather, cloudy; track, fast.

FAIR GROUNDS SELECTIONS

1—Migal Fay, Persuader, Overplay.
2—Buttons B, Tony Steel, Chief's Boy.
3—Marcabala, Idle Worker, Garden Message.
4—Miss Dolphin, Tunbridge, My Lawyer.
5—Hernandez entry, Lostagal, Hope Diamond.
6—Catomar, Zevson, Wax Wing.
7—Dyak, Hereward, King Bonny.
8—Don Pancho, Our Sammy, Brass Monkey.
9—Mr. Quick, Cottingham, Cherokee Red.
Best bet—Migal Fay.
—Louisville Times (AP).

Santa Anita Results

By the Associated Press.

FIRST—Seven furlongs (chute); purse, $1,500; claiming; for 4-year-olds and upward.
Jockide, 113 (S. Renick) 27.00 10.40 6.00
Don Guzman, 113 (Tucker).. 6.20 3.80
Born Happy, 116 (Longden) 3.00
Chief Pilot, Sun Portland, High Tension, Spazz, Flying Heir, Startling, Prince Bow, Free Money and Pondosa also ran. Time, 1:25 2-5.

SECOND—Six furlongs (chute; purse, $1,500; claiming; for 3-year-olds.
Blue Breeze, 105 (Wall).. 11.60 4.80 3.40
Early Dude, 108 (Dennis)...... 3.40 2.80
First Port, 113 (Renick) 5.80
Smoky Snyder, Don't Forget, Kirkby, Mintouri and Miss Laurel also ran. Time, 1:11.

THIRD—One and one-quarter miles (chute); claiming; for 4-year-olds and upward.
Recoatna, 106 (Adams)... 11.40 5.40 3.40
Dark Accent, 106 (Wall) 6.20 4.00
The Shingler, 100 (Fallon)......... 3.40
Sun X., Enlo, Tonas, Enimrac, Dolicia Boy, Sir Maxim, El Portal and Royal Rover also ran. Time, 2:05 4-5.

FOURTH—Six furlongs (chute); purse, $1,500; claiming; for 4-year-olds and upward.
Winning Chance 114 (Stevenson) 6.20 4.40 3.20
Graven Maid, 105 (Neves) 20.80 8.60
High Vote, 115 (Van Tassel)........ 4.00
Cosette, Happy Knot, Mount Millick, Ezechias, Lace Reigh, Kumreigh, Miss Premier, Dip and Wasatch also ran. Time, 1:11 3-5.

FIFTH—Six furlongs (chute); purse, $1,500; Grade C allowances; 3-year-olds.
Naseberry, 108 (Stevenson) 14.40 6.80 3.60
Breeks, 114 (Longden)......... 6.60 4.00
Galley Slave, 109 (Renick)........... 3.60
†Superstition †War Moon, Hants, Alice Faye, Arjac and Touch and Go also ran. Time, 1:10 4-5.
†R. Parr and A. C. C. Stable entry.

SIXTH—Six furlongs (chute); purse, $2,000; grade C; allowances; for 4-year-olds and upward.
Happy Bolivar, 112 (Adams) 8.00 3.80 3.20
Lavengro, 113 (Longden)......... 4.00 3.20
Mosawtre, 112 (Werkman)............ 6.00
Bourbon King, Mar Le and Minulus also ran. Time, 1:11 1-5.

SEVENTH—One mile; purse, $1,500; grade D; allowances; for 4-year-olds and upward.
Amor Brujo, 109 (Gray).... 22.60 7.00 4.60
Count Atlas, 115 (James).......... 4.00 3.00
Iron Hills, 110 (Wall) 5.20
Allanwood, Old Nassau, Billy Mole, Couleedam, Count Edward and Muscatine also ran. Time, 1:38.

EIGHTH—One and one-sixteenth miles; purse, $1,500; claiming; for 4-year-olds and upward.
Desafuero, 111 (Adams).. 37.40 14.20 7.40
En Masse, 111 (James)......... 7.00 4.20
Honey Car, 118 (Woolfe).............. 3.60
Ply Back, Sir Midas, Tornillo, High Martin, Royal Reigh, Ethelmont, Undulate, Onus and Au Man also ran. Time, 1:44 4-5.

St. Alban's Game Off

The Georgetown Prep-St. Alban's basketball clash, slated for yesterday afternoon at the Saints' gym, was indefinitely postponed.

Fair Grounds Results

By the Associated Press.

FIRST—One and one-sixteenth miles; purse, $600; claiming; for 4-year-olds and upward.
Park City, 111 (Molbert)... 5.40 3.20 .260
Justa Flight, 106 (Oros)........ 5.20 3.80
Arctic Star, 111 (McLean)........... 4.40
High Man, Tiempo, Phantom Fox, Royal Flight, Laura Kiex, *Otterrop, Blackscout, *Ilga and *Miss Adams also ran. Time, 1:48.
*Field.

SECOND—Five and one-half furlongs; purse, $600; claiming; for 3-year-olds and upward.
Titian Kiddie, 109 (G. Smith) 10.40 5.60 4.00
*Arthur Coventry, 109 (Butler)..12.40 7.80
Tiger John, 114 Rodrigues)............. 8.40
Rettef, White Castle, Lucky Child, *Blind Hope, Big One, Red Flyer, Sky Cloud, *Stingy and Moons Mission also ran. Time, 1:07.
*Field.

THIRD—Six furlongs; purse, $600; claiming; for 3-year-olds.
Snow Flower, 109 (Gaither) 5.80 3.40 2.60
Please Doctor, 112 (Cornay)...... 3.00 2.60
Bad Roll, 107 (Castille)............... 4.00
Royal Nation, *Conbee, Miss Day, Miss Taos, *Mira Bane, Roll Around, Whitdel, Silver Flo and *Linter also ran. Time, 1:13 4-5.
*Field.

FOURTH—One-quarter mile; purse, $600; special weights; for 2-year-old maidens.
Miss Ethel, 112 (A. Richard) 6.00 3.20 2.80
Perfect Maid, 112 (J. Richard)... 2.60 2.40
Dieselong, 112 (Marrero)............. 3.00
*Teche Lady, Brulot, Mill Tea, Wing Myth, *Man in the Moon, Donnagal, *Wise Clon, Mummer and Little Davey also ran.
*Field.

FIFTH—Six furlongs; purse, $600; claiming; for 4-year-olds and upward.
Dedication, 110 (Vedder.. 9.20 4.80 3.60
Gester, 115 (Burns)........... 22.60 10.40
Metaurus, 118 (Eccard)............... 4.20
Black Anna, Idle Elf, Steward, Golden Nugget and Miney Myerson also ran. Time, 1:13.

SIXTH—One mile and 70 yards; purse, $600; claiming; for 4-year-olds and upward.
My Gracious, 103 (Dupuy).12.60 6.40 4.20
Imperial Jean, 105 (Molbert).....12.80 6.60
Bad Dreams, 107 (Calvert)............ 3.20
Oxford Lad, Green Country, Good Memory and Watercure also ran. Time, 1:45 1-5.

SEVENTH—One mile and 70 yards; purse, $600; claiming; for 4-year-olds and upward.
Swift Lad, 115 (Vedder)....16.40 5.20 3.20
Synod, 106 (Dye)................ 2.80 2.60
Imperial Nick, 110 (Hauer)........... 3.40
*Friendly Foe, *Vintage, *Rockrim, Petty Taw, Linnie Kate, Tab Me, Better Forget, Inscomira and Lady Velvet also ran. Time, 1:45 4-5.
*Field.

Havana Results

FIRST—Five and one-half furlongs (chute); purse, $400; claiming; for 4-year-olds and upward.
Bender Sport, 111 (Alorada)..7-1 2-1 1-1
Wrack Princess, 106 (Atkinson).... 1-1 1-2
High Quality, 116 (Montalvo)........ 2-1
Miss Louellen, Friend John, Regusted, Eager Belle, Leo B, Dick D, Vitonina, Oakwood Belle and Twinkle Queen also ran. Time, 1:10 2-5.

SECOND—Six furlongs; purse, $600; claiming; for 3-year-olds and upward.
Par Value, 111 (Donoso)......7-1 3-1 3-2
Tuleyries Ruby, 106 (Alfonso)....... 3-1 8-5
Macquett, 104 (Lindberg)............ 1-3
Happy Hills, Songstone, My Goodness, Broken Rhythm, Mr. Boss, Linlace, Trujillo, Pretty Royal and Sweet Manners also ran. Time, 1:15 1-5.

THIRD—Six furlongs (chute); purse, $600; claiming; for 3-year-olds and upward.
Zump, 114 (McCabe)...........4-1 8-5 4-5
Fred Aimy, 116 (Archer)........... 8-1 4-1
Toastmaster, 111 (Gonzales).......... 8-5
My Pauline, Shaggy Ann, Flo Along, Morvim, Silk Covering, Aunt Carol, Golden Pigeon, Chilkat and Gay Bird also ran.

FOURTH—Six furlongs (chute); purse, $600; claiming; for maiden 3-year-olds and upward.
Statement, 116 (Guerra)........20-1 8-1 4-1
Istanbul, 104 (Cartwright)......... 6-5 2-5
Mowseen, 104 (Lindberg)............ 1-5
Bestir, Speedy Dolly, Egyptian Queen, Mona Assagai, Ora Negra, Headman, Pass Forward, Star Soldier and Baby Curls also ran. Time, 1:15 2-5.

FIFTH—Six furlongs (chute); purse, $600; claiming; for 3-year-olds.
Rolling Past, 107 (Martinez)..25-1 8-1 4-1
Maolissa, 102 (Lindberg)........... 8-2 6-5
Laus, 103 (Atkinson)................. 1-1
Irish Heroine, Bert W, Hi-Row, Bugle Bell, Leap Year Lady, Stears, Busy Buzz and Alice Dodge also ran. Time, 1:15.

SIXTH—One and one-sixteenth miles; purse, $600; claiming; for 3-year-olds and upward.
Earl Porter, 109 (Fernandes)..6-1 8-5 7-10
Ladogan, 111 (Atkinson)......... 1-1 2-5
Westbrooke, 109 (Eye)............... 2-5
Aunt Flor, Baby Way, Ancient Rome and Zinnia also ran. Time, 1:48 2-5.

SEVENTH—One and one-eighth miles; purse, $600; claiming; for 4-year-olds and upward.
Canimar, 113 (Eye)............2-1 7-10 1-3
Morris R. 111 (Atkinson)........ 7-10 1-3
The Swagman, 116 (Klein)............ 3-5
Strophe, Addis Ababa, Channing, Peter H, Wild Money, Speedy Skippy and Mischiefmaker also ran. Time, 1:54 3-5.

Transfers

ARMY

COLONEL

Martin F. Scanlon, A. C., London, England, to Mitchel Field, N. Y.

LIEUTENANT COLONELS

Alfred J. Betcher, F. A., Fort Knox, Ky., to home (retired).

Christian H. Dewey, M. C., Presidio of San Francisco, Calif., to New York, N. Y.

MAJORS

Howard A. Boone, Cav., Fort Des Moines, Iowa, to Fort Omaha, Nebr.

Philip R. Upton, Cav., Fort Meade, S. Dak., to home (retired).

FIRST LIEUTENANT

Joseph A. Remos, Inf., Fort Sam Houston, Tex., to Hawaiian Department.

SECOND LIEUTENANT

George Kappes, C. A. C., Randolph Field, Tex., to Philippine Department.

Navy

CAPTAIN

Newton H. White, jr., on disch. trtmt. Nav. Hosp., Wash., D. C.; to home. relieved all active duty.

COMMANDERS

Howard D. Bode, det. Nav. War College, Newport, R. I., abt. May 19; to Naval Operations, Navy Dept.

Chester L. Nichols, det. CO., U. S. S. Hannibal in June; to Hydro. Office, Navy Dept.

LIEUTENANT-COMMANDERS

Adolph E. Becker, jr., det. CO., U. S. S. Trever abt. May 8; to duty as Off. in Chge., Navy Rctg Sta., Richmond, Va.

Sydney S. Bunting, det. Naval Academy in May; to U. S. S. Astoria as navigating officer.

William B. Coleman, det. Nav. Trng. Sta., San Diego, Calif., in June; to command U. S. S. Bushnell.

Leo B. Farrell, det. Navy Yard, New York, N. Y., in May; to U. S. S. Indianapolis as 1st lieut. and damage control officer.

Edward C. Forsyth, det. U. S. S. Indianapolis abt. June 14; to Bu. Engr., Navy Dept.

Hugh W. Hadley, det. CO., U. S. S. Roper, abt. May 5; to duty as Off. in Chge., Navy Rctg. Sta., Cincinnati, Ohio.

Dashiell L. Madeira, det. U. S. S. Brooklyn abt. April 17; to Naval Operations, Navy Dept.

Arthur L. Maher, det. U. S. S. Pennsylvania abt. June 14; to U. S. S. Minneapolis as gunnery officer.

John E. Murphy, det. CO., U. S. S. Lamberton, abt. June 17; to duty with Inspr. of Nav. Matl., Genl. Elec Co., Schenectady, N. Y.

LIEUTENANTS

Frank R. Davis, duty as asst. engr. officer, U. S. S. Pennsylvania.

Samuel D. Dealey, det. Nav. Air Sta., Pensacola, Fla., in May; to U. S. S. Wyoming.

John K. B. Ginder, duty as gunnery officer, U. S. S. Astoria.

Glenn R. Hartwig, det. Naval Academy in May; to U. S. S. Wyoming as engr. officer.

Harry B. Heneberger, det. U. S. S. Indianapolis abt. June 14; to Naval Academy.

William A. Hickey, det. as asst. engr. officer; to duty as engr. officer, U. S. S. Indianapolis.

Linwood S. Howeth, det. Nav. Sta., Guantanamo Bay, Cuba, abt. June 8; to U. S. S. Cummings as executive officer.

Harry E. Hubbard, det. Nav. Torp. Sta., Newport, R. I., abt. May 1; to command U. S. S. Roper.

John R. Johannesen, det. U. S. S. New Orleans in May; to U. S. S. Louisville as gunnery officer.

Thomas B. McMurtrey, det. U. S. S. Pennsylvania abt. June 14; to Bu. Engr., Navy Depart.

William White, det. Navy Yard, Washington, D. C., about May 1; to U. S. S. West Virginia.

Charles B. Woodson, det. U. S. S. Texas abt. May 20; to duty as off. in chge., Navy Rctg. Sta., Louisville, Ky.

LIEUTENANT (J. G.)

Charles H. Becker, det. U. S. S. New York, about May 27; to U. S. S. Hannibal.

John Munholland, det. U. S. S. Dunlap abt. June 17; to Naval Observatory, Washington, D. C.

Medical Corps

COMMANDER

Lyle J. Roberts (MC), Det. U. S. S. Tennessee abt. June 19; to Nav. Hosp., Mare Island, Calif.

Havana Entries

FIRST RACE—Six furlongs; purse, $400; claiming; 4-year-olds and upward.
6 Atcines .... 119 | 1 Dick Weidel... 119
7 Step Aside... 116 | 2 *Gallic 108
8 *Cher. Point. 112 | 3 *Cumberland.... 114
9 *Wild Money 114 | 4 W. Cookson... 119
10 *Keltner..... 114 | 5 Hard Rock.... 116
11 Speedalong.. 115

SECOND RACE—Six furlongs; purse, $600; claiming; 3-year-olds and upward.
10 *Chance It.. 106 | 1 Bour. Prince.. 116
11 *Balmwawa.. 111 | 2 *Pr. Sul'man.. 111
12 Sandy M'ows 116 | 3 Miss Spider.. 111
13 Playki ...... 109 | 4 Sym Jack..... 116
14 *Kwamudi... 111 | 5 Susie Lee..... 111
15 Bank Holiday 116 | 6 King Ruler.... 111
16 *Kath. R.. 106 | 7 Gonsbaby..... 116
17 *Miss Bones. 104 | 8 *Gay Str'mer. 106
18 Bon Mot..... 116 | 9 *Iloree 94

THIRD RACE—Six furlongs; purse, $600; claiming; 3-year-olds and upward.
10 Morlute .... 111 | 1 *Bursting 106
11 *Philtria.... 106 | 2 War Tale..... 116
12 Floor Maid.. 109 | 3 Esther's Ch'ce. 109
13 Rolls Nice.. 114 | 4 *Ruth G...... 106
14 *Nimule .... 111 | 5 *Green Water. 104
15 *Pickard .... 111 | 6 *Mobile 111
16 Bay Buddy... 116 | 7 *Galabang.... 111
17 Leranna .... 111 | 8 Par Cry....... 116
18 Ocala ...... 116 | 9 *Just High.... 111

FOURTH RACE—Four and a half furlongs; purse, $600; claiming; 3-year-olds and upward.
8 Tempt. Witch 115 | 1 *Chic. Lady... 105
9 *Penny Cress 113 | 2 *Good Exch'ge 105
10 *Neighborly.. 113 | 3 *Kai Mask.... 111
11 Grey Flash.. 105 | 4 David W...... 116
12 Miss Twinkle 111 | 5 Quiet Lass.... 111
13 Isaak Wal'n. 116 | 6 Sun Sweep..... 111
14 Miss Wing... 107 | 7 *Leesburg 100
15 *My Blaze.. 115

FIFTH RACE—Five and a half furlongs; purse, $600; claiming; 3-year-olds and upward.
8 *High Image 115 | 1 Lady Buck..... 109
9 *Loyal Son. 107 | 2 *Cash Sur'der 111
10 *Music. Jack. 115 | 3 *Vonnie 115
11 Dome ...... 114 | 4 Tractable 116
12 *Chancing.. 111 | 5 Dunlilt 112
13 *Dark Tyrant 111 | 6 Francine C.... 113
14 *Pegotty Ann 104 | 7 Myman 120
15 Thoughtful.. 116

SIXTH RACE—One mile and 60 yards; purse, $400; claiming; 4-year-olds and upward.
8 Roping ..... 116 | 1 *King Faro.... 105
9 *Up In Arms 111 | 2 *Keewatin..... 105
10 Royal Lassie 108 | 3 Budding 110
11 *Redwick.... 105 | 4 Hail 108
12 Dutchy ..... 110 | 5 Toncon 116
13 Good Friday 110 | 6 *Owitch 103
14 *Julio Macaw 105 | 7 Diam. Digger.. 111

SEVENTH RACE—One mile and 60 yards; purse, $600; claiming; 4-year-olds and upward.
10 *Probationer 108 | 1 *Major Sweep. 108
11 *Silent Don. 108 | 2 *Janstar 100
12 Miss Tad.... 108 | 3 *Luke Connell.. 108
13 *Al Carlys... 111 | 4 *Blakeen 106
14 Ultalu ...... 116 | 5 *Brattle 100
15 *Country Cap 108 | 6 *Wild Oak..... 111
16 Lanvolla .... 111 | 7 Halloo 111
17 Bal. Budget.. 113 | 8 *Western Run. 111
18 *Lucid ...... 106 | 9 Magic Arrow.. 108

EIGHTH RACE (Substitute)—Six furlongs; purse, $600; claiming; 3-year-olds and upward.
10 Cancel ..... 111 | 1 *Oteebee 109
11 Alanova .... 111 | 2 *Daria 106
12 Field Day... 116 | 3 *Dev 111
13 Okla Queen.. 106 | 4 Nebr. City.... 116
14 Douglas F... 116 | 5 Takes Time.... 116
15 Caleb ...... 116 | 6 Precious King 116
16 Open. Night. 111 | 7 *Ben Kyger.... 109
17 Kepi .... 116 | 8 *Azabache 106
18 *Tynemouth. 111 | 9 Red Eva...... 111
Weather, cloudy; track, slow.

HAVANA SELECTIONS

1—Atcines, Speedalong, Keltner.
2—Bon Mot, Bourbon Prince, Prince Suleiman.
3—Morlute, Bay Buddy, Esther's Choice.
4—My Blaze, Neighborly, Good Exchange.
5—High Image, Tractable, Chancing.
6—Up in Arms, Roping, Budding.
7—Silent Don, Blakeen, Balanced Budget.
8—Caleb, Field Day, Cancel.
Best Bet—Up in Arms.

Santa Anita Entries

FIRST RACE — Six furlongs (chute); purse, $1,500; maiden 3-year-olds.
7 Torpedo Lass 113 | 1 Playful Wink 118
8 Teddys Girl.. 113 | 2 Joyce B...... 110
9 King Cotton 118 | 3 Lucubelle 110
10 Play Pence.. 118 | 4 Fast Flight.... 115
11 Race Riot... 118 | 5 Herocanet 118
12 Pugknows.... 119 | 6 *Holly. Chear. 110

SECOND RACE—One and one-sixteenth miles; purse, $1,500; claiming; 4-year-olds and upward.
7 Jon. Nuchols. 116 | 1 Breez. Along.. 116
8 Mottled ..... 116 | 2 *The Darb.... 111
9 *Chance Line 111 | 3 Khayyam...... 117
10 Swt. Shooter 113 | 4 Over Yonder.. 113
11 *Distribute.. 111 | 5 *The Lake..... 110
12 *Caritre .... 110 | 6 Richlein 109

THIRD RACE—One mile; purse, $1,500; claiming; 4-year-olds and upward.
5 Barnsley .... 111 | 1 Bon Hommage 112
6 Midwick ..... 104 | 2 Cayenne 118
7 Delinebank... 103 | 3 *Sir Ridgway. 108
8 *Sky Glare.... 115 | 4 Cannibal 108

FOURTH RACE—Six furlongs (chute); purse, $1,500; Grade D allowances; 4-year-olds and upward.
7 Drift Along.. 113 | 1 Gallant Stroke 108
8 Alviso ...... 114 | 2 Boss Martin.. 118
9 Bold Stroke.. 114 | 3 Our Carolyne. 113
10 Time Flight.. 118 | 4 Supremador... 109
11 Townsman.... 118 | 5 Jubal Junior.. 114
12 Commendable 111 | 6 High Strike .. 114

FIFTH RACE—One and one-sixteenth miles; purse, $1,500; Grade C Handicap; 4-year-olds and upward.
6 Clingendaal.. 113 | 2 Flying Scot... 118
7 Gray Jack.... 110 | 3 †Chanceview... 111
8 Journey On.. 108 | 4 Quick Devil.... 115
9 †Advorator.... 108 | 5 Today 115
1 Melodist 107
†C. S. Howard entry.

SIXTH RACE—Six furlongs (chute); the San Felipe Handicap; purse, $10,000 added; 3-year-olds and upward.
11 Stimulli .... 109 | 1 Boss Martin 100
12 †Clingendaal. 109 | 2 ‡High Lark.. 107
13 Dogaway...... 116 | 3 Honey Cloud. 113
14 Main Man..... 117 | 4 §Airflame..... 120
15 First Kiss.... 103 | 5 Speed to S's 115
16 Woodshaw .. 101 | 6 Woodberry.... 107
17 Marica .... 118 | 7 ‡Chanceview. 107
18 Specify ...... 118 | 8 Lead. Article. 113
19 ‡Seabiscuit.. 128 | 9 Preeminent... 120
20 Lavengro..... 109 | 10 †Sun Egret.... 111
†A. C. Compton entry.
‡C. S. Howard entry.
§A. G. Vanderbilt entry.

SEVENTH RACE—One and one-sixteenth miles; purse, $1,500; claiming; 4-year-olds and upward.
6 *White Sand 107 | 1 Chalphone ... 113
7 Wild Turkey. 112 | 2 Lame Duck.... 110
8 Bain Marie. 105 | 3 Mr. Grundy.... 112
9 Uneasy .... 117 | 4 Triplane 115
10 Nonsweep .. 113 | 5 *Fire M'shal.. 107

EIGHTH RACE—Two miles; purse, $1,500; allowances; 4-year-olds and upward.
6 Stand. Time. 103 | 1 Golden Nut.... 105
7 Whos There.. 107 | 2 Bosford 107
8 Melody Lane. 106 | 3 Handmade..... 105
9 Malicious.... 118 | 4 Newark 103
10 Xenogra .... 105 | 5 Never Never.. 114
11 Hadtobe 103

NINTH RACE—One and one-sixteenth miles; purse, $1,500; claiming; 4-year-olds and upward.
7 Cue Ball.... 113 | 1 Cross S....... 120
8 Poolem ..... 116 | 2 Lee Torch..... 114
9 *Gal. Eagle. 108 | 3 *Sahara Chief 109
10 *Grayback.. 108 | 4 Mr. Finn..... 111
11 Jungo ...... 114 | 5 Fairy Hall.... 108
12 Hypnotist.... 113 | 6 Payne 113
Weather, clear; track, fast.

SANTA ANITA SELECTIONS

1—King Cotton, Fast Flight, Race Riot.
2—Mottled, Khayyam, The Darb.
3—Sir Ridgway, Bon Hommage, Cayenne.
4—Drift Along, Bold Stroke, Boss Martin.
5—Grey Jack, Clingendaal, Today.
6—Seabiscuit, Airflame, Main Man.
7—Chalphone, Moonsweep, Wild Turkey.
8—Golden Nut, Malicious, Standard Time.
9—Cross S, Grayback, Jungo.
Best bet—Golden Nut.

Hialeah Trainer's Prize to Ben Jones

Hialeah Park, Fla., Jan. 27 (AP).—Ben Jones, who saddled Herbert M. Woolf's Lawrin for his winning race in the 1938 Kentucky Derby, won the trainers' prize for the first 15-day period that ended here today. The Missouri conditioner, winner of all three periods last year, finished with 39 points, while Jack Howard was second with 32 points and Hirsch Jacobs third with 31. Jones and Howard each had seven winners, but the former had more seconds and thirds. Points are computed on a basis of four for a winner, two for a second and one for a third. Jones received a $350 prize, Howard $100 and Jacobs $50.

Bromwich and Quist In Australian Finals

Melbourne, Australia, Jan. 27 (AP).—John Bromwich and Adrian Quist will meet in the finals of the Australian tennis championship, won by America's Don Budge last year.

In the semifinals today, Bromwich defeated Vivian McGrath 6—0, 6—3, 6—4, and Quist eliminated Jack Crawford, —1, 7—5, 6—4.

Complete Charts of Hialeah Racing

FRIDAY, JANUARY 27, 1939.
(Copyright, 1939, by Regal Press, Inc. Daily Racing Form.)
WEATHER, CLEAR. TRACK, FAST.

FIRST RACE—Six furlongs. Purse, $1,000; claiming. For 4-year-olds and upward. Start good from Bahr gate. Won easily; place driving. Went to post 2:00. Off 2:02½. Winner, E. J. Regan's blk. g. (5), by Nocturnal—Glimmer. Trained by owner. Value to winner, $700; second, $150; third, $100; fourth, $50. Time, 0:22 3-5, 0:46 1-5, 1:11 1-5.

Horses	Jockeys	Wgt.	Post	St.	¼	½	Str.	Fin.	Straight
ADDIS	(Donoso)	117	4	7	5^1	3^1	2^3	1^4	$3.00
EPICAL	(Wright)	113	9	4	2^1	2^1	$3^{1½}$	2no	9.50
BRIERTON	(Charlton)	115	1	3	1^1	1^2	1½	3^1	4.05
NOTICE ME	(Robart)	110	6	9	9^2	7½	7½	4^h	15.15
BLACK ARROW	(Simmons)	114	3	5	6^1	6½	$4^{1½}$	5^2	15.05
GRAEME CRACKER	(Meade)	107	2	6	3^h	4^1	5^1	6^1	2.80
HUNTING RIDGE	(Yarberry)	107	5	8	7^1	$8^{1½}$	8^2	7^2	33.25
CHANCER	(Merrill)	110	10	1	4½	5^1	6^h	8^h	6.70
CHECK SIGNAL	(Murphy)	110	11	10	$10^{1½}$	$9^{1½}$	9^2	9^2	700.30
HIGH END	(Rosen)	115	7	11	11	11	11	10^1	237.15
WINGED VICTORY	(Anderson)	111	8	2	8^2	10^1	10^1	11	220.40

Two-dollar mutuels paid—ADDIS, $8.00, $5.90, $4.40; EPICAL, $7.70, $4.70; BRIERTON $3.90.

ADDIS, going in greatly improved form, followed the leaders under stout restraint until straightened into the stretch, took command at his leisure and won with much speed in reserve. EPICAL, nearest in pursuit of the pace all the way, closed gamely under punishment, and wore BRIERTON down in the final strides. BRIERTON began fast, showed high early speed, but faltered in the stretch run. NOTICE ME, slow to begin, closed with a belated rush. GRAEME CRACKER was well and hard ridden, but could not get up.

SECOND RACE—Six furlongs. Purse, $1,000; claiming. For 4-year-olds and upward. Start good from Bahr gate. Won easily; place driving. Went to post 2:31. Off 2:34½. Winner, P. Bieber's ch. g. (5), by Jamestown—Margosa. Trained by S. R. Shapoff. Value to winner, $700; second, $150; third, $100; fourth, $50. Time, 0:22 3-5, 0:46, 1:11.

Horses	Jockeys	Wgt.	Post	St.	¼	½	Str.	Fin.	Straight
SAUNDERSTOWN	(Donoso)	115	3	3	2^1	1½	1^1	1^4	$3.50
BRAIN TRUST	(Yarberry)	110	2	2	1^h	2^2	2^2	2^h	4.25
CANDY HERO	(Schmidl)	113	5	5	4^1	4½	3^h	3^2	31.05
WISE MENTOR	(Rosen)	115	7	10	10	6½	6½	4^2	55.30
KNOWING	(Meade)	113	4	9	3^1	3^1	4½	5^h	1.10
JOLLY JACK	(Smock)	112	1	4	5^h	$5^{1½}$	5^1	6^1	46.75
WOWO	(F. Smith)	108	8	7	$7^{1½}$	7^1	7^2	7^1	17.20
JUST BUCK	(Swain)	111	10	1	$9^{1½}$	9^1	9½	8½	16.00
GRAND LIGHT	(Dabson)	110	9	8	8^h	10	10	9^1	47.85
HONDO	(Wagner)	111	6	6	6½	8½	8^1	10	42.35

Two-dollar mutuels paid—SAUNDERSTOWN, $9.00, $3.90, $3.20; BRAIN TRUST, $3.70, $3.00; CANDY HERO, $8.60.

SAUNDERSTOWN, on the outside and forcing a fast pace throughout, raced BRAIN TRUST into defeat in the opening half mile, then drew out into a winning lead through the stretch. BRAIN TRUST broke alertly, displayed good speed in the early running, but faltered in the final furlong and just lasted long enough to stave off CANDY HERO'S bid. The latter, vigorously ridden from the start, made up a lot of ground in the final half mile. KNOWING broke in a tangle, moved into contention with a rush in the run down the backstretch, was blocked while trying to slip through on the inside and then quit.

Daily Double, Addis and Saunderstown, Paid $39.20.

THIRD RACE—One and one-quarter miles. Purse, $1,000; claiming. For 4-year-olds and upward. Start good from Bahr gate. Won easily; place driving. Went to post 3:01. Off 3:04. Winner, Mrs. P. Langebartel's br. f. (4), by Haste—Wayabout. Trained by J. L. Roberts. Value to winner, $700; second, $150; third, $100; fourth, $50. Time, 0:23 4-5, 0:47 3-5, 1:12 3-5, 1:37 3-5, 2:04 1-5.

Horses	Jockeys	Wgt.	Post	St.	¼	½	¾	Str.	Fin.	Straight
MICRO	(Deering)	110	5	1	1^1	1^3	1^4	1^4	1^1	$8.10
CONTINUITY	(Meade)	113	9	3	3^1	3^2	2^{nk}	2½	2^2	3.10
BIG VICTORY	(Arcaro)	112	8	2	2^1	2^h	3^2	3^2	3^2	1.45
BRILLIANT ROCK	(Snider)	113	6	5	6½	4½	4^2	4^2	$4^{1½}$	15.20
FOXTON	(Wright)	113	1	7	9^2	8^1	6^1	5^2	$5^{1½}$	9.80
MORE PEP	(Robart)	113	4	8	8^h	9^2	9^2	6^1	6^1	36.90
BOGERTIN	(E. Smith)	115	10	9	$7^{1½}$	$6^{1½}$	5^1	7½	7^1	301.05
TAUNTON	(Schmidl)	119	2	10	10	10	10	10	8^{nk}	31.65
GALLOPING	(Yarberry)	108	7	6	4½	5^h	8½	8^1	9^4	8.75
SPANISH FLY	(Craig)	112	3	4	5^h	7^h	7½	9^1	10	45.00

Two-dollar mutuels paid—MICRO, $18.20, $7.20, $3.60; CONTINUNTTY, $5.10, $3.20; BIG VICTORY, $2.60.

MICRO took command at the start, held her field safe for speed and rated in front under steadying restraint, was never menaced, winning with something to spare. CONTINUITY, well up all the way, went around BIG VICTORY leaving the backstretch, but continued to bear in when straightened into the stretch and Meade was unable to do her full justice. BIG VICTORY went well up all the way, saved ground into the stretch and appeared to sulk when placed to a drive and was thoroughly beaten for the place through the stretch. BRILLIANT ROCK could never get up.

FOURTH RACE—Six furlongs. Purse, $1,000; claiming. For 4-year-olds and upward. Start good from Bahr gate. Won driving; place same. Went to post 3:32. Off 3:35½. Winner, A. G. Tarn's ch. h. (6), by Diavolo—Rothermel. Trained by owner. Value to winner, $700; second, $150; third, $100; fourth, $50. Time, 0:22 3-5, 0:46 3-5, 1:11.

Horses	Jockeys	Wgt.	Post	St.	¼	½	Str.	Fin.	Straight
FAUST	(Meade)	110	2	7	6^1	6^2	2^h	1^1	$2.25
DONNA LEONA	(Maloney)	108	4	3	$5^{1½}$	5½	5½	2^1	3.50
CRUISING	(Nash)	113	7	1	2^h	3^h	3^h	$3^{1½}$	12.25
BLACK RIVER	(Arcaro)	120	1	2	$4^{1½}$	4^1	6^2	4½	4.65
KNIGHT WARRIOR	(Charlton)	108	3	6	7	7	7	$5^{1½}$	76.60
NOEL H.	(Yarberry)	100	6	5	3^h	3^h	4^h	$6^{1½}$	5.25
BLUE MARVEL	(Peters)	114	5	4	1^1	1^1	1^h	7	6.20

Two-dollar mutuels paid—FAUST, $6.50, $4.00, $3.10; DONNA LEONA, $3.90, $3.30; CRUISING, $4.60.

FAUST, away tardily, began to better his position while saving ground rounding the lower turn, stole through between the leaders approaching the furlong pole, continued gamely through the stretch and held DONNA LEONA safe at the end. DONNA LEONA, shuffled back in the run down the backstretch, swung to the extreme outside entering the stretch and lost ground, bore in while closing fast and Maloney was of little aid to her in the final drive. CRUISING, a forward contender all the way, held on with good courage when it came to a drive and held the others safe. BLACK RIVER had no excuses.

FIFTH RACE—Seven furlongs (chute). Purse, $1,000; claiming. For 3-year-olds and upward, conditions. Start godo from Bahr gate. Won ridden out; place driving. Went to post 4:01. Off 4:02½. Winner, Indian Lake Stable's br. c. (3), by Ariel—Golden Box. Trained by R. McIlvain. Value to winner, $700; second, $150; third, $100; fourth, $50. Time, 0:23 3-5, 0:47 1-5, 1:12 2-5, 1:25.

Horses	Jockeys	Wgt.	Post	St.	¼	½	¾	Str.	Fin.	Straight
RADIO GOLD	(F. Smith)	104	8	4	8^2	$5^{1½}$	2^h	2^1	1^3	$28.50
EXHILARATION	(Peters)	122	9	2	2^h	2^h	1^h	1^h	2no	156.70
HARP WEAVER	(Seabo)	117	10	1	4^h	3^1	$3^{1½}$	3½	3^2	7.65
JOHARIE	(Stout)	110	4	8	5^h	4^h	4^2	4^2	4^2	.70
CALUMET RED	(Anderson)	111	1	6	7½	7^h	6½	7½	5no	5.20
MANY FLAGS	(Wagner)	110	3	10	$9^{1½}$	9^2	10	8½	6^h	32.30
OSTROGOTH	(White)	117	6	9	10	10	8½	6^1	7^1	106.60
STAR OF PADULA	(Meade)	110	5	5	3^1	6^h	6^h	5^1	8½	7.00
HUMMING	(Yarberry)	104	2	7	6^h	8^1	7^h	9^4	9^2	26.50
BING BONG	(Charlton)	110	7	3	1^1	1^h	9^1	10	10	80.65

Two-dollar mutuels paid—RADIO GOLD, $59.00, $21.50, $11.20; EXHILARATION, $108.90, $37.00; HARP WEAVER, $5.70.

RADIO GOLD, hard urged, moved up fast on the outside of the leaders in the run down the backstretch, forced a steady pace and shook off EXHILARATION at the furlong pole, but was ridden out to the finish. EXHILARATION broke forwardly, went in the thick of contention all the way, but faltered in the final drive. HARP WEAVER, going wide and prominently all the way, finished gamely when the final issue came and would have been second in a few more strides. JOHARIE, rushed into contention in the opening quarter mile, was crowded back, saved ground into the stretch and had clear passage, but was unable to better his position.

SIXTH RACE—Seven furlongs (chute). Purse, $1,200; allowances. The Clearwater. For 4-year-olds and upward. Start good from Bahr gate. Won driving; place same. Went to post 4:31. Off 4:32½. Winner, Mrs. B. F. Whitaker's ch. g. (6), by High Cloud—Gay Omar. Trained by J. Howard. Value to winner, $850; second, $200; third, $100; fourth, $50. Time, 0:22 4-5, 0:46, 1:11, 1:23 4-5.

Horses	Jockeys	Wgt.	Post	St.	¼	½	¾	Str.	Fin.	Straight
HIGHOMAR	(Nash)	101	8	1	5^h	$5^{1½}$	5^3	4^1	1no	$1.75
CO-SPORT	(Roberts)	104	9	2	2^5	2^6	1^1	1^2	2^1	10.05
OUR WILLIE	(LeBlanc)	100	7	7	7^2	7^4	7^4	2^h	3^{ns}	73.00
DON CREOLE	(Meade)	108	5	8	$6^{1½}$	6^2	6^1	3^h	$4^{1½}$	2.65
FALSE POINT	(Charlton)	97½	3	4	3^1	4^h	3^h	$5^{1½}$	5^h	38.55
DNIEPER	(Pariso)	104	6	5	4^1	3½	4^h	6^2	6^4	18.15
HOLLUSCHICKIE	(Seabo)	105	2	6	9	9	8^1	8½	7^4	41.60
LITTLE SHAVER	(Yarberry)	103½	1	3	1½	1½	2^2	7^4	8^h	3.30
BASQUE	(Snider)	103	4	9	8^1	8^1	9	9	9	21.35

Two-dollar mutuels paid—HIGHOMAR, $5.50, $3.50, $3.10; CO-SPORT, $8.60, $5.00; OUR WILLIE, $9.80.

HIGHOMAR broke fast, but was outrun in the early stages, swung around the field entering the stretch, gained rapidly while bearing toward the inner rail and wore CO-SPORT down in the last stride. CO-SPORT, used up racing LITTLE SHAVER into defeat and setting a rapid pace, weakened when the final test came. OUR WILLIE, under strong pressure all the way, slipped through on the inside in the final quarter mile and outlasted DON CREOLE in the final drive. DON CREOLE, under pressure all the way, closed with good courage.

SEVENTH RACE—One and one-sixteenth miles (on the turf). Purse, $1,000; claiming. For 3-year-olds. Start good from Bahr gate for all but Top Queen. Won driving; place same. Went to post 5:05. Off 5:08½. Winner, H. P. Headley's ch. f. (3), by Supremus—Ancient Queen. Trained by K. Osborne. Value to winner, $700; second, $150; third, $100; fourth, $50. Time, 1:49 3-5.

Horses	Jockeys	Wgt.	Post	St.	¼	½	¾	Str.	Fin.	Straight
TOP QUEEN	(Roberts)	104	11	11	11	10^1	4^1	3^1	1½	$13.60
GRAND PAGEANT	(Pariso)	104	10	4	9^2	7^h	5^1	1½	2^2	49.35
JEAN C	(Donoso)	110	5	3	$2^{1½}$	1^1	1^h	2^h	3^1	19.85
JEST ONCE	(Meade)	113	9	7	4½	4½	2^h	4^1	$4^{1½}$	2.00
GENERAL HOWES	(Arcaro)	113	6	2	8½	6^h	6½	5^1	5^1	2.85
PRADIS	(Nash)	112	2	9	3^h	3^h	3^2	6^2	6^2	5.15
SILENT WITNESS	(Anderson)	115	8	6	7½	9^1	9^2	7^1	7^2	23.50
LA GATA	(Seabo)	110	3	10	5^2	5^1	8^1	8½	8^2	11.00
BROAD STRIPES	(Jacobs)	114	4	8	6^1	8^h	7½	9^2	9^2	205.75
PERSUASIVE	(Stout)	116	7	5	1^h	$2^{1½}$	10^1	10^2	10^2	17.70
BOBBIN	(Yarberry)	105	1	1	10^1	11	11	11	11	22.05

Two-dollar mutuels paid—TOP QUEEN, $29.20, $10.00, $5.40; GRAND PAGEANT, $28.10, $14.60; JEAN C, $10.20.

TOP QUEEN, away poorly, cut to the inside and saved much ground rounding the first turn, began to move up midway down the backstretch and weaving her way through between the leaders, closed gamely to outlast GRAND PAGEANT in the final drive. GRAND PAGEANT gradually bettered his position, stole through on the inside on the stretch turn, assumed a short lead, but was unable to withstand the winner's bid. JEAN C, a prominent contender the entire trip, faltered in the final drive. JEST ONCE, well handled and hard ridden, could not get up.

EIGHTH RACE—One and one-quarter miles. Purse, $1,000; claiming. For 4-year-olds and upward. Start good from Bahr gate. Won ridden out; place driving. Went to post 5:39. Off 5:39½. Winner, M. M. Morin's ch. g. (7), by Clambala—Pincushion. Trained by J. Davis. Value to winner, $700; second, $150; third, $100; fourth, $50. Time, 0:24, 0:49, 1:15, 1:41 2-5, 2:06 2-5.

Horses	Jockeys	Wgt.	Post	St.	¼	½	¾	Str.	Fin.	Straight
BALAPIN	(LeBlanc)	113	9	6	4½	$3^{1½}$	1^{nk}	$1^{1½}$	$1^{1½}$	$12.50
REBEL YELL	(Yarberry)	110	1	1	1^h	1^h	$3^{1½}$	$2^{1½}$	2^h	3.00
FOREIGN LEGION	(Merrill)	113	4	4	6^1	6^h	5^1	4^1	3^1	9.90
SILENT SHOT	(Meade)	118	8	8	$7^{1½}$	7^1	6^h	3^h	$4^{2½}$	2.80
ALMAC	(Anderson)	115	2	2	5^1	4½	4½	5½	5^h	51.75
WILLIAM V.	(Donoso)	118	5	5	3^1	2^h	2^h	6^2	6^h	24.10
PALAN	(Seabo)	118	6	7	8^h	9	8^1	7^h	7^1	8.50
WILD COUNT	(Hanford)	118	7	9	9	$8^{1½}$	7^h	8^1	8^1	3.15
BE BIG	(Maloney)	108	3	3	2^h	5^1	9	9	9	52.35

Two-dollar mutuels paid—BALAPIN, $27.00, $8.40, $4.70; REBEL YELL, $4.90, $3.20; FOREIGN LEGION, $4.50.

BALAPIN followed the pace closely under stout restraint until leaving the backstretch, took command on the stretch turn and drew out the remainder of the trip under pressure. REBEL YELL took a short lead after the start, saved ground all the way, responded to punishment and outlasted FOREIGN LEGION in the final drive. The latter, outrun early, closed strong in the final furlong. SILENT SHOT, vigorously urged in the last half mile, finished gamely, but never threatened the leaders.

Ship Movements

At New York

Arrived Yesterday

Veendam, from Rotterdam.

Arrive Today

Deutschland, from Hamburg.

Arrive Tomorrow

Cameronia, from Glasgow.
Georgic, from Southampton.

Sailing Today

Beemsterdyk, for Rotterdam.
Champlain, for Plymouth.
Exeter, for Naples.
Rothesay Castle, for Trinidad.

Sailing Tomorrow

No sailings scheduled.

The Post's Consensus at Hialeah Park

Bennings (Washington Post)

First Race.	Second Race.	Third Race.	Fourth Race.	Fifth Race.	Sixth Race.	Seventh Race.	Eighth Race.
Lady Genie	Nipponese	Legenda	Dunade	Sickle T.	Cherry Jam	Kievex	Pretty Pet
What A Pal	Town Car	Ghost Queen	Isaiah	Francesco	Inscoelda	Passing Eve	Reminding
Maneuver	Gold Cross	Eli Yale	Grass Cutter	Wise Prince	Heather Time	Chance King	Midas

Best bet—Sickle T.

By the Louisville Times (AP)

Kindred Spirit	Town Car	Eli Yale	Isaiah	Count Morse	Cherry Jam	Passing Eve	Trina
Hustle Along	Brandon Prince	Legenda	Sun Phantom	Sickle T.	Inscoelda	Chance King	Midas
Albuquerque	Life Guard	Paddy	Dunade	Francesco	Heather Time	Easiest Way	Sir Reg

Best bet—Cherry Jam.

Consensus of Leading Handicappers

Lady Genie (23)	Town Car (27)	Maeline (18)	Isaiah (22)	Wise Pr. (21)	Inscoelda (24)	P'ing Eve (20)	Quicker (19)
Mr. Jacko (17)	Life Guard (14)	Paddy (15)	Dunade (16)	Sickle T. (14)	Cher. Jam (14)	Cha. King (17)	Midas (17)
What a Pal (9)	Bril Rose (12)	Legenda (12)	She's Right (9)	Francesco (11)	Heah'r Time (9)	E'est Way (10)	Trina (14)

Capital Transit Year's Net Tops $1 Per Share

Total Is $257,307 $136,442 in 1937 Two New Directors

Net income of the Capital Transit Co. in 1938 amounted to $257,307, compared with $136,442 in the previous year, a gain of $120,865 and slightly better than $1 a share on the outstanding stock, according to the financial statement filed yesterday with the Public Utilities Commission. This showing is the best the company has made in years.

Operating revenues for 1938 totaled $11,314,193 against $10,975,355 in 1937. Operating expenses were held under the previous year, $8,165,840 against $8,234,211. Taxes were considerably higher, $1,004,196 compared with $803,667, and depreciation amounted to $1,233,692, against the lower figure of $1,144,016 paid in 1937.

Total operating expenses, taxes and depreciation reached the sum of $10,403,728 compared with $10,182,894 in 1937, leaving a net operating income of $910,465 in comparison with $792,461 a year ago. Non-operating income was larger than a year ago, as was gross. Interest on bonds and notes called for $721,493 against $690,253, today's report revealed.

The December report also filed today, showed net earnings of $37,967, just $177 more than in December, 1937.

Nicolson on Board

George L. icolson, who was elected to the board of directors of the Capital Transit Co. at the January meeting, succeeds C. C. Glover, jr. Mr. Nicolson is president of the District of Columbia Paper Co. and was president of the Chesapeake & Potomac Canal Co. when it was in active existence. He was vice president of the Farmers & Mechanics National Bank in Georgetown when that institution was taken over by the Riggs National and since then has been on the Riggs advisory board of branches.

F. W. Doolittle, of New York, also was elected to the transit directorate to succeed J. D. Mortimer, also of New York. Both new directors will serve until March 10, the date of the Capital Transit annual meeting.

Potomac Electric Net Lower for 1938

Operating revenues of the Potomac Electric Power Co. increased during 1938 over 1937, but expenses mounted more rapidly, according to the report statement filed yesterday with the Public Utilities Commission.

The power company reported a net income of $4,187,909.55 in 1938 against $4,886,973.93 in 1937, a decrease of 14 per cent.

Operating revenues for the year were $15,046,870.56, an increase of 2.18 per cent. At the same time operating revenue deductions called for $9,705,798 which was $832,518 more than last year and a rise of 9.38 per cent. This left net operating revenues amounting to $5,341,071.70, a decrease from 1937 of 8.73 per cent.

Gross income for the year amounted to $5,343,722.62 and deductions for bond interest and other purposes required $1,155,813.07. Study of the report discloses that operating expenses alone totaled $6,663,247.21, which was 5.82 per cent more than a year ago.

The company took out $1,126,197.38 for depreciation, $385,115.24 more than a year ago and an increase of 51 per cent. Taxes in 1938 required $1,916,354.27 which was $81,088.78 more than was paid in the previous year, the report showed.

The December Potomac Electric Power Co. report, also filed with the Utilities Commission, showed operating revenues amounting to $1,313,373.90, a gain of $18,313.52. Operating revenue deductions called for $932,583.85, an increase of $89,733.07, the heavy expense item leaving net operating revenues of $380,790.05 which was a decrease over December, 1937, of $71,419.55.

Curtis Pub. Votes 25 Cents on 7% Pfd.

Philadelphia, Jan. 27 (AP).—Directors of Curtis Publishing Co., today declared a dividend of 25 cents a share on the 7 per cent cumulative preferred stock despite an announcement last October no dividend would be ordered at this time.

The dividend, payable April 1 to holders of record February 28, is the same as paid last October.

Local Securities

Sales

Natl. Bk. of Wash.—10 at 123.

Bonds	Bid.	Asked.
Public Utility		
Anacostia & Pot 5s	81	87
Ana & Pot Guar 5s	110	.....
Cap Traction RR 5s	83	85
City & Suburban 5s	82	85
Georgetown Gas 1st 5s	118	.....
Pot Elec Pow 3¼s	108	.....
Washington Gas 5s 1960	124	127
Wash Rwy & Elec 4s	107	108½
Miscellaneous		
Chevy Chase Club 1st 4½s	104	.....
Col Country Club 1st 4¼s	103	.....
Ter Ref & Wh Corp 1st 4½s	103	.....
Stocks		
Public Utility		
Amer Tel & Tel (9)	150¼	.....
Capital Transit Co	8¼	9½
N & W Steamboat (4)	54	65
Pot Elec Pow 6% pfd (6)	114½	.....
Pot El Pwr 5½% pfd (5.50)	114½	.....
Wash Gas Lt New (1.45)	*28	31
Wash Gas pfd (4.50)	105½	106⅞
Wash Ry & El Com (36g)	640	.....
Wash Ry & 1 pfd (5)	113	.....
National Bank		
Capital (4)	140	150
Liberty (6)	176	200
Lincoln (5f)	200	.....
Riggs (8e)	267	280
Riggs pfd (5b)	*101	.....
Washington (6)	120	124
Trust Company		
Amer Sec & Tr Co (8e)	230	270
Natl Sav & Tr	*198	210
Prince Georges Bk&Tr (.80)	20	25
Wash Loan & Tr (8e)	*225	240
Savings Bank		
Bank of Bethesda (.75)	27	.....
Com & Savings (10f)	265	.....
Fire Insurance		
American †(6)	*120	.....
National Union (.75)	15	.....
Firemens (1.20)	28	.....
Title Insurance		
Columbia (30k)	12	.....
Real state (8m)	160	.....
Miscellaneous		
Carpel Corp †(2.00)	26	.....
Lanston Monotype (4)	54	60
Lincoln Serv Com †(1.00)	19	24
Lincoln Serv Prior pfd (3.50)	.....	51
Mergenthaler Lino (2.50)	20	24
Peoples Drug S Com †(1.00)	25	30
Peoples Drug S pfd (6.50)	113	.....
Real Est M & G pfd (.45)	4⅝	5½
Security Storage (5)	105	118
Ter Ref & Wh Corp (3)	62	68
Wdwd & Lothrop (2.00e)	50	55
Wdwd & Lothrop pfd (7)	120	.....

*Ex. dividend.
(b) Books closed.
†Plus extras.
(e) 2% extra.
(f) 3% extra.
(g) $14.00 extra paid December 29, 1938.
(k) 20c extra.
(m) $1.00 extra.
(p.50) Paid September 30, 1938.
(2.00e) Paid in 1938.

The Day's Movements In Leading Markets

Stocks	Fri.	Thur.
Advances	478	50
Declines	166	708
Unchanged	156	121
Total Issues	800	879

Brisk rally carries prices up 1 to 5 points; volume, 1,054,830.

Bonds

Market turns upward; transfers, $5,250,000.

Curb

Lockheed leads advance; turnover, 158,000.

Commodities

Wheat steady; cotton higher; sugar narrow; coffee higher.

Exchange

Sterling and franc steady; Great Britain, $4.67½; France, 2.64 cents; Netherlands guilder continues decline.

New Crop Cotton Futures Gain 9 to 11 Points

New York, Jan. 27 (AP).—Cotton was lifted partly out of the doldrums today by a moderate buying movement in new crop positions. October, December and January closed 9 to 11 points higher and the near positions ended at gains of 2 to 3 points.

Improvement in the tone of securities markets after several days of weakness because of the unsettled European situation, bolstered cotton sentiment.

It was also reported bidding for distant months was based in part on a theory that any move to change the Federal farm program vitally would be held up until it was possible to gain some idea of the 1939-40 cotton crop acreage.

Futures Price Range

	Open	High	Low	Close
March	8.37	8.40	8.36	8.38
May	8.06	8.11	8.06	9.10
July	7.78	7.81	7.76	7.80
October	7.29	7.43	7.28	7.39
December	7.28	7.41	7.28	7.37
January	7.29	7.38	7.29	7.38

Spot nominal; middling, 8.98.

Cottonseed Oil

Moderately active trade lifted cottonseed oil futures 4 to 7 points net higher today. Support, which reflected steadiness in lard, hogs and cotton, consisted mostly of commission house short covering. Selling was limited to light liquidation. Sales totaled 124 lots. March closed 6.93-6.95; May, 7.06-7.07; July, 7.15-7.16; September, 7.20-7.21. Crude oil sold at 5¾ cents in the southeast and valley while Texas remained inactive at 5½-5⅝ cents.

Security Averages

Stocks	50 Ind.	20 RRs.	20 Util.	90 T'tl.
Yesterday	115.8	28.7	65.6	94.2
Previous day	112.2	27.9	64.4	91.6
Week ago	124.5	31.9	69.6	101.3
Month ago	127.5	32.1	62.8	102.1
Year ago	104.4	29.0	55.0	84.5
Two years ago	169.3	57.7	98.9	140.0
High, 1938	136.1	34.3	70.7	109.5
Low, 1938	83.6	20.1	45.2	67.5
High, 1937	180.3	67.5	104.7	148.3
Low, 1937	96.9	29.8	55.9	80.7
Bonds	**20 Ind.**	**20 RRs.**	**20 Util.**	**60 T'tl.**
Yesterday	85.6	57.4	99.2	80.7
Previous day	85.7	56.9	99.1	80.6
Week ago	86.2	60.6	100.3	82.4
Month ago	85.6	59.0	98.4	81.0
Year ago	80.1	61.1	92.3	77.8
Two years ago	94.8	100.1	105.4	100.1
High, 1938	87.3	70.0	99.7	83.0
Low, 1938	74.9	47.9	87.3	70.7
High, 1937	95.0	101.2	106.0	100.7
Low, 1937	80.1	69.3	92.3	81.1

(1926 average equals 100.)

Copyright, 1939, by Standard Statistics Co., Inc.

New Haven R.R. Deficit in Year Is $11,623,193

1938 Operating Net $517,047 Against $4,591,390 in 1937

By the Associated Press.

New Haven, Conn., Jan. 27.—The New York, New Haven & Hartford Railroad, in process of reorganization under the Federal bankruptcy act, operated under a deficit of $11,623,193 in 1938, it was announced here today. This compares with a deficit of $7,713,451 for 1937.

The New Haven road's financial report disclosed that the company went $84,925 in the "red" for the month of December which compares with a deficit of $1,168,451 in the same month the previous year.

After expenses, taxes and rents, the report showed a net railway operating income of $517,047 during 1938, as compared with an income of $4,591,390 for 1937.

Gross revenues in 1938 amounted to $73,080,141, a decrease of $8,062,446 under the previous year. Freight revenue decreased $6,340,117 and passenger revenue dropped $562,586 in 1938.

Year-End Gains

St. Louis, Jan. 27 (AP).—Annual reports of three railroads headquartering in St. Louis—the Missouri Pacific, St. Louis-San Francisco and Wabash—showed today their net operating incomes in 1938 were 50 to 76 per cent less than in 1937.

The Missouri Pacific's net income for the 12 months was $5,479,496, compared with $11,003,379 for the same period the previous year, a decrease of 50.2 per cent.

The Frisco reported its net was $1,135,171 against $4,793,030, a decrease of 76.4 per cent. Net operating income of the Wabash was $1,297,490, compared with $4,247,856, a decrease of 69.5 per cent.

Brisk gains in December for the Missouri Pacific and the Frisco and a moderate increase for the Wabash were shown in the reports.

The Missouri Pacific said its net operating income for the month was $581,456, a gain of 210 per cent over the figure of $197,409 for December, 1937.

The Frisco's net for December was $411,862, an increase of $614,796 over the deficit incurred in the same month a year ago. Net railway operating income for the Wabash was $444,959, as compared with $408,462 in December, 1937.

Penn. R. R. Decrease

Philadelphia, Jan. 27 (AP).—The Pennsylvania Railroad reported today net 1938 operating income of $57,332,89, a decrease of $15,668,028 from 1937. The total is after deduction of taxes and rentals. Revenues for the year, the report showed, totaled $360,384,241, a decrease of $95,549,268 from 1937. Railway operating expenses totaled $257,047,243. The net operating income for December totaled $6,451,172, an increase of $3,249,791 over December, 1937.

Auto Production 89,200 in Week

Detroit, Jan. 27 (AP).—Ward's Automotive Reports, Inc., today estimated the current week's output of the motor car factories at 89,200 units compared with 90,205 last week and 59,365 this week a year ago.

The Market

By C. Norman Stabler, *A Special Correspondent.*

Prices Turn Upward After Week's Decline Best Gains and Most Activity Near Close Steel Shares Make Sharpest Recovery

New York, Jan. 28.—Pressure on security markets relaxed noticeably today and as a result the trend was higher for the first time in a week. There was nothing much to account for the change in direction except what brokers are pleased to call an oversold condition. Foreign news was as bad or worse than on Thursday except for totalitarian readers. The sole item of domestic news which could account for a rally—a reverse of Roosevelt on relief—came half an hour after the close.

Disregarding irregularity in London and disturbing rumors of Hitleran ambitions, to be disclosed presumably in the Nazi leader's speech on Monday, stock prices edged upward from the opening, kept improving bit by bit and accelerated their rise in the last hour. It was at this final stage of trading that a good part of the day's volume came out although total turnover was approximately two-thirds of that on the previous day. Last prices indicated a recovery of the list as a whole amounting to considerably more than half losses sustained in Thursday's break.

Steel shares showed the sharpest recovery with blue-clip manufacturing issues well up and good gains on small turnover by coppers, motors, rail equipments and stores. Advances in power, railroad and oil shares were general but less definite. Chart readers noted that the composite for the 100 stocks at their high for the day almost exactly equaled the high of the preceding session. This led, of course, to speculation regarding theoretical resistance levels.

Bethlehem Gains 3

Bethlehem Steel was one of the best performers in its division, rising more than 3 points, and this could scarcely be attributed to jubilance over the fourth-quarter report and observations on the steel business by E. G. Grace, president, made available after Thursday's close. Contrary to some Wall Street expectations, Bethlehem failed to cover preferred dividend requirements in 1938 and Mr. Grace announced current operations of 51 per cent are not supported by a 45 per cent rate of incoming orders. In addition, the steel chief placed emphasis on difficulties the industry will face in doing business under basic wage minimums promulgated by the Department of Labor. Steel common, second most active stock, firmed 1¾.

Reports on automobile assemblies emphasized the higher rate of output compared with a year ago rather than the slight decline from the preceding week. In this connection, financial commentators pointed out that it is still too early to determine how much, if any, damage has been done to the domestic business structure by the recent weakness in security markets as well as aggravation of foreign uncertainties. It would only be natural to expect some hesitancy. One primary concern, a leading analyst emphasizes, is the indefinite movements of commodity prices. It is also suggested that measures taken by the British authorities to strengthen the pound may have had as much to do with foreign liquidation in the New York market as the European war scare.

Marks Strong

Foreign exchange dealings today witnessed loss of more ground by the guilder which flirted with the low it established during the Munich crisis. German Reichmarks were unaccountably strong, gaining 15 points, but benevolent and travelmarks lost a little more. Rumors from the other side were scary. One was to the effect that Germany and Italy would seek large indemity or other concessions in return for aid to Franco; another that Hitler, in his speech Monday, will not only demand return of all German colonies lost in the war, but repayment to the Reich of all World War indemnities.

Bond Market Fairly Firm

Listed bonds moved irregularly today, as selling pressure diminished and finally was replaced by modest inquiry for both investment and speculative securities. Medium-priced carrier bonds rallied more readily than other classes, with net gains ranging to 2 points in the favored groups. United States Treasury bonds held around previous figures, while best rated corporates improved. Foreign dollar issues continued to reflect great unsettlement. Turnover was $5,290,000, which is half a normal day's business.

Railroad bonds that lately were under greatest pressure responded most readily to the small buying orders that appeared. New York Central, Southern Pacific, Southern Railway and similar bonds moved up fractions to 2 points. Some inactive rails were marked down sharply on first sales in some days, but these movements merely reflected variations of earlier dealings. Borderline rails improved slightly, along with default issues. Local tractions, communications bonds, holding company and other special groups likewise did better.

Long term United States Treasury bonds showed only smallest fractional variations in either direction, save where inactive bonds made up at around the changes of recent days. Guaranteed issues were dull. Telephone and United States Steel debentures improved fractionally, and other high grade corporate bonds likewise were better.

15 Most Active Stocks

Special Dispatch to The Post.

New York, Jan. 27.—The 15 most active Stock Exchange issues today were:

	Volume.	Close.	Net ch.
Gen'l Motors	23,000	44⅛	+2
U. S. Steel	22,800	55	+1¾
Colum. Gas	20,900	7⅝	+¼
Coml. Solvents	19,200	12⅛	+1⅝
Packard	18,700	4	.....
Beth Steel	17,400	63⅝	+3⅛
U. S. Rubber	16,000	42½	+2⅝
Chrysler	15,400	69¼	+3⅛
Republic Steel	14,700	18⅝	+⅝
North Amer. Co.	14,500	23¾	+1⅛
Comwlth. & Sou.	13,500	1⅝	+⅛
Anaconda Copper	13,300	27¼	+1¼
Kennecott	13,000	35⅝	+1⅜
North Am. Aviat.	12,700	16⅝	+1¼
Con. Edison	12,500	31	+1⅛

Volume, 15 stocks, 247,600 shares. Ratio to total volume, 15 stocks, 23.4 per cent.

Air Science Group Honors 5 as Members

Special Dispatch to The Post.

New York, Jan. 28.—Five persons whose activities in aviation have been outstanding were awarded honorary memberships in the Institute of the Aeronautical Sciences tonight at the annual honors night dinner of the institute.

They were Commander Francis Wilton Reichelderfer, chief of the Weather Bureau; Maj. Gen. Henry H. Arnold, chief of the Army Air Corps; Dr. Lyman J. Briggs, director of the Bureau of Standards; Edward J. Noble, head of the Civil Aeronautics authority, and Rear Admiral A. B. Cook, chief of the Navy's Bureau of Aeronautics, who was unable to be present because of official duties.

Prof. Alfred V. de Forest, of the Massachusetts Institute of Technology, received the Sylvanus Albert Reed Award for developing the "magnaflux" method of finding flaws in metals used in aircraft construction, and Russell Conwell Newhouse, of Orange, N. J., a member of the technical staff of the Bell Telephone Laboratories, received the 1938 Lawrence Sperry Award for development of a terrain clearance indicator for airplanes.

Dr. George W. Lewis, of Washington, director of research for the national advisory committee for aeronautics, who has been elected president of the institute, was introduced to its membership by the retiring president, T. P. Wright, director of engineering of the Curtiss-Wright Corporation.

All-Time Record For Safety Set By General Motors

New York, Jan. 27.—General Motors Corporation today reported a new all-time industrial safety record in 1938 for its 86 plants in the United States and Canada. For every 1,000,000 man hours of work last year there were only 4.91 lost-time accidents, compared to 5.15 lost-time accidents in 1937 and 5.10 in 1936.

The severity of accidents, representing time off due to mishaps in the plants, was likewise reduced during 1938 to a point where there were only 0.595 days lost to employes for every 1,000 hours worked. This compares with 0.652 in 1937 and 0.664 in 1936.

Seven General Motors plants had no lost-time accidents during the entire year, and two of these, the Packard Electric and Sunlight Electrical plants of Warren, Ohio, completed their second year of a perfect record without a lost-time accident.

On the basis of records of the National Safety Council, an employe of General Motors is safer at his job in a plant than he is at home or going to and from work.

Tin Consumption Drops 24% in Year

New York, Jan. 27 (AP).—World apparent consumption of tin during 1938 was estimated at 152,000 tons, a drop of 24 per cent from 1937, according to a report issued today by the International Tin Research and Development Council.

World production in 1938 was placed at 148,000 tons, against 208,300 in 1937.

Plan to Avert Slump in 1940 Asked by A.F.L.

Sees Danger Ahead Urges National Board Optimistic for 1939

By the Associated Press.

The American Federation of Labor's Monthly Survey of Business suggested yesterday that some means of national planning for industry be set up to forestall another depression in 1940.

"A very real danger lies ahead for 1940," the publication said. "By 1940 the present wave of Government spending will have largely exhausted its stimulating effect on business, and unless plans are devised to set private industry to work producing goods and raising living standards, we shall either face another depression or a greater armament program to put men to work.

"Excessive armaments lower living standards and increase danger of war. Also, Government cannot forever go on piling deficit on deficit.

Seeks Business Spur

"In this critical outlook, which literally may be a matter of life or death to all of us, the first step is to establish a national planning board of representatives from business, labor, agriculture, consumers, Government, with provisions for experts to assist them and a mandate to stimulate the production of goods by private industry."

The survey presented an optimistic picture of the outlook for 1939, barring war. "Inventories have been sold off, workers' buying power is rising, there is no inflation of credit, and prices have held almost without change since mid-November," it said.

"Government spending has been running at very high rates and will continue in the first half of 1939. In addition to railroad building, utilities must now plan new construction to meet record demands for power; residential as well as heavy construction is increasing; contracts for the four weeks ending January 7 being more than double last year's.

"Observers seem unanimous in the belief that, barring war, recovery will soon be resumed."

Local Produce

(Prices paid shippers—net f. o. b. Washington.)

By the U. S. Bureau of Agricultural Economics.

EGGS—Government graded and dated eggs (January 27): Whites, U. S. extras, large, 20; U. S. extras, mediums, 16; U. S. standards, large, 18; U. S. standards, mediums, 15; U. S. trades, 14. Nearby ungraded eggs: Current receipts, whites, 16@17; mixed colors, 15@16.

LIVE POULTRY—Fowl: Colored, all sizes, 16@18, few higher; No. 2, 10@12; Leghorns, 12@13; roosters, 10@11. Chickens: Virginia Rocks, broilers and fryers, all sizes, 17@18; No. 2, 12@13. Delaware Rocks and Crosses, broilers and fryers, all sizes, 16@17; No. 2, 12@13; mixed colored fryers, 14. Capons, 7 pounds and up, 23@28; slips and small sizes, 18@20. Guineas, 2 pounds and over, 60 a pair.

Fruits and Vegetables

APPLES—Bushel baskets, U. S. No. 1, Maryland, Pennsylvania, Virginia and West Virginia, Grimes, 2¼-inch minimum, 75@85; 2½-inch minimum, 1.00; 2¾-inch minimum, 1.00@1.15; ripes, all sizes, 50@75; Yorks, 2¼-inch minimum, 75@85; 2½-inch minimum, 1.10@1.15; 2¾-inch minimum, 1.15@1.25; U. S. Utility, 60@1.00, as to size; Staymans, 2¼-inch minimum, 90@1.00; 2½-inch minimum, 1.25@1.35; 2¾-inch minimum, 1.40@1.50; U. S. Utility, 75@1.25, as to size; Delicious, 2¼-inch minimum, 1.10@1.15; 2½-inch minimum, 1.40@1.50; 2¾-inch minimum, 1.60@1.75; U. S. Utility, 90@1.35, as to size; Golden Delicious, 2¼-inch minimum, 90@1.00; 2½-inch minimum, 1.25@1.35; 2¾-inch minimum, 1.40@1.50; ripe and wasty, all sizes, 75@1.00; Black Twigs, 2½-inch minimum, 1.15@1.25; 2¾-inch minimum 1.25@1.35; 3-inch minimum, 1.35@1.40; U. S. Utility, 85@1.10, as to size; Winesaps, 2-inch minimum, 75; 2¼-inch minimum, 1.15@1.25; 2½-inch minimum, 1.35@1.50; U. S. Utility, 60@1.00, as to size; Romes, 2¼-inch minimum, 75; 2½-inch minimum, 1.00@1.10; 2¾-inch minimum, 1.15@1.25; 3-inch minimum, 1.40@1.50; Yellow Newtowns, 2¼-inch minimum, 85@90; 2½-inch minimum, 1.15@1.25; 2¾-inch minimum, 1.35@1.50; Paragons, 2½-inch minimum, 1.25@1.35; 2¾-inch minimum, 1.35@1.45; 3-inch minimum, 1.40@1.50; U. S. Utility, 1.00@1.25, as to size. Boxes and cartons, Pennsylvania and Virginia, Delicious, combination extra fancy and fancy, 113s-163s, 1.50@1.75; 80s-100s, 1.85@2.10; C Grade, 1.35@1.50, as to size; Staymans, fancy, 113s-150s, 1.40@1.65; 72s-100s, 1.75@1.85; C Grade, 1.35@1.50, as to size; Golden Delicious, fancy, 113s-150s, 1.40@1.65; 88s-100s, 1.85@2.00; Paragons, fancy, 113s-125s, 1.40@1.50; 72s-100s, 1.60@1.65; C Grade, 1.25@1.40, as to size; Winesaps, fancy, 163s-216s, 1.50@1.65; 113s-150s, 1.65@1.85; 100s and larger, 2.00@2.15.

BROCCOLI—Texas, crates, 2.25@2.50.

BRUSSELS SPROUTS—California, 25-lb. drums, 2.00.

CABBAGE — Domestic Round type: Texas, 1½-bushel hampers, 1.00. Florida, truck receipts, packed locally, 1½-bushel hampers, 85; freight receipts, 1.00. New York, 50-lb. sacks, Danish type, 35@40, mostly 35.

CARROTS—California, Western crates, bunched, 3.00. Texas, half-Western crates, 1.35@1.50. Pennsylvania, bushel baskets, topped, washed, 85@90.

CAULIFLOWER—Arizona and California, crates, 1.35@1.50.

CELERY—Florida, standard and 16-inch crates, trimmed tops, washed, 3-10 dozen, 2.50@3.00; XX's, 2.25@2.50. California, ½ crates, individually washed, 3-4½ dozen, 2.50@3.00; 5-6 dozen, 2.25@2.50.

LETTUCE—California, Western crates, Iceberg type, 5 dozen, mostly around 3.00; 4 dozen, 2.75@3.00.

LETTUCE—California, Western crates, Iceberg type, 5 dozen, mostly around 3.00; 4 dozen, 2.75@3.00.

ONIONS—50-lb. sacks, U. S. No. 1, Yellows: Ohio, 1.20@1.25; New York, medium size, 1.00@1.10; small size, fair quality, 85@90; Sweet Spanish, 3 inches and larger, 1.35@1.40.

PEAS—Bushel hampers: Florida, truck receipts, 2.25. California, pole peas, mostly around 3.50.

SPINACH—Bushel baskets, Savoy type: Texas, 75; Virginia, 50@60.

COLLARDS—Virginia, bushel baskets, 35@40.

SWEET POTATOES—Bushel baskets: North Carolina, Puerto Ricans, U. S. No. 1, 1.10@1.15; ungraded, 90@1.00. Maryland, Nancy Halls, 1.10@1.15.

TOMATOES—Lug boxes, ripes and turning, wrapped: Florida, 6x6, 2.00@2.50; 6x7, 1.50@1.75. Cuba, 6x6, 2.50; few, 3.00; 6x7, 2.00@2.50.

SNAP BEANS—Florida, bushel hampers, round stringless, 2.25@2.50.

LIMA BEANS—Florida, bushel hampers, 2.50, poorer lower.

EGGPLANT—Florida, 1½-bushel crates, 1.50@2.00.

PEPPERS—Florida, 1½-bushel crates, green, large size, 2.50@2.75; small size, 1.50@2.00.

SQUASH — Florida, bushel hampers, white, wrapped, 2.00@2.25.

CUCUMBERS—Indiana, hothouse stock, 1.00@1.25 per dozen.

STRAWBERRIES — Florida, 36-pint crates, 14 per pint.

POTATOES—100-pound sacks, U. S. No. 1, Pennsylvania, round whites, 1.60@1.65; Lancaster County, Katahdins, 1.80@1.85; Maine, Green Mountains, 1.85@1.90; Idaho, Russet Burbanks, 2.15@2.25. Bushel crates, Bliss Triumphs, Florida, U. S. No. 1, 1.75@1.85; Texas, U. S. No. 1, size, B, 1.25.

ARTICHOKES—Maryland, ½-bushel baskets, 1.50; New York, cartons, 1.00.

BEETS—Texas, ½ crates, 1.10@1.25; fair condition, 1.00.

GARLIC—California, 10-pound sacks, 90@1.00.

MUSHROOMS—Maryland and Pennsylvania, 3-lb. baskets, 40@60.

CHESTNUTS—Italy, 5@7 per lb.

AVOCADOS—Flat crates: Florida, 1.25@1.50; California, 1.50@2.00.

HONEY—Virginia, cartons, 2 dozen, Comb, 3.00@3.50.

ORANGES—Florida, boxes, 1.50@2.00, as to grade and size.

GRAPEFRUIT—Florida, boxes, 1.25@1.75, as to grade and size.

LEMONS—California, boxes, No. 1, 4.00@5.00; No. 2, 3.00@3.50.

TANGERINES — Florida, 4-5 bushel boxes, 75@1.00.

KUMQUATS—Florida, 5@8 per quart.

Dutch Guilder Falls Further in Selling

New York, Jan. 27 (AP).—The Netherlands guilder suffered another sinking spell in today's foreign exchange dealings. Under selling that banking houses said largely came from abroad, the Dutch currency dropped 0.16 of a cent, to 53.73, in terms of the dollar in one of the widest breaks in a week-long selling drive. Money experts were of the opinion the selling represented withdrawal of foreign capital from Holland and not a flight of Dutch-owned money. The British pound closed unchanged, while the French franc dipped 3-16 of a cent. The Federal Reserve Bank reported $4,680,000 in gold was engaged in England and $2,455,000 in Holland for shipment here.

Splawn Admits Rail Bill Would Abolish Jobs

Says Problem Confronts Legislators; Calls Measure an Aid

By the Associated Press.

W. M. W. Splawn, Interstate Commerce Commissioner, said yesterday the Lea transportation bill would cause some railroad employes to lose their jobs, but he termed the legislation a general aid to railroad companies.

Referring to a section of the bill providing for retirement of employes growing out of consolidations, mergers or pooling operations, Splawn told the House Interstate Commerce Committee:

"It would have the effect of destroying existing jobs. That's a problem that will confront you. Assuming justice can be done, this will result in stronger properties and stronger companies—companies that can pay good rates consistently and at the same time give the public good service at just rates."

Demand Rate Equality

Meanwhile, Southern Senators were assured that a public hearing would be held on proposals which, the Senators declared, would establish national equality in railroad freight rates.

Senator Hill (Democrat), Alabama, became chairman of an Interstate Commerce sub-committee to hear testimony. To serve with him were named Senators Andrews (Democrat), Florida; Lundeen (Farmer-Labor), Minnesota; Gurney (Republican), South Dakota, and Tobey (Republican), New Hampshire.

In the House, a West-South bloc voted to demand that rate equalization be written into the Administration's general railroad legislation. Members complained Northeastern States had preferential rates at the expense of the South, Southwest, Midwest and West.

Bank Stocks

New York, Jan. 27 (AP).—(Investment Bankers Conference Inc.)

Bank and Trust.	Bid.	Asked.
Bk Am NTS (SF) (2.40)	32¾	34¾
Bank Man (.80a)	15¾	17¼
Bank N Y (14)	360	370
Bankers Tr (2)	46½	48½
Bklyn Tr (4)	72	77
Cen Han Bk & Tr (4)	86	89
Chase Nat (1.40)	30	32
Chem Bk & Tr (1.80)	43	45
Commercial (8)	154	160
Cont Bk & Tr (.80)	13	14½
Corn Ex Bk & T (3)	49¼	50¼
Empire Tr (.60)	13½	14½
First Nat (Bos) (2)	37¼	39¼
First Natl (100)	1660	1700
Guaranty Tr (12)	240	245
Irving Tr (.60)	10	11
Manufactrs Tr (2)	36¾	38¾
Manufactrs Tr pf (2)	50½	52¼
Natl City (1)	23¾	25¼
N Y Trust (5)	85	88
Public (1½)	27¼	28¾
Title G & T	5½	6½
Insurance		
Aetna Cas (3e)	103½	107½
Aetna Ins (1.60)	44¼	46¼
Aetna Life (1.20a)	27¾	28¾
Am Equit (1.20)	24	25½
Am Ins Nwk (½a)	13	14½
Am Reins (1.60)	37½	39½
Am Reserve (1½)	26¼	27¾
Am Surety (2½)	51¾	53¾
Automobile (1a)	33½	35½
Balt Amer (.20a)	5¾	6¾
Carolina (1.30)	24½	26
City N Y (1.20)	20	21½
Conn Gen Lif (.80)	26	27¾
Contin Cas (1.20a)	36½	38¾
Fid & Dep (4a)	115½	119½
Firems Nwk (.30)	8¼	9½
Frank Fire (1a)	26¾	28¼
Gen Reinsur (1a)	40¾	42½
Glens Falls (1.60)	41¼	43¼
Globe & Rep (.15g)	11½	13
Globe & Rut	23¼	25½
Gt Amer Ins (1a)	23¾	25¼
Hanover (1.60)	28¾	30¼
Hartford Fire (2)	72½	74½
Home Fire Sec	1⅞	2⅞
Home Ins (1a)	28¾	30¼
Homestead (1)	16	17½
Knickerbocker (.60)	9¾	11¼
Lincoln Fire	2	2⅞
Maryland Cas	3⅝	4¾
Mass Bond (3½)	53	56
Merc Ins Pr	4	6
Natl Fire (2)	58½	60½
Natl Liberty (.20a)	7¾	8¾
N Hampshire (1.60a)	44½	46½
N Y Fire (¼g)	16¼	17¾
Nor River (1)	25	26½
Phoenix (2a)	74½	78½
Prov Wash (1a)	31½	33½
Revere (P) In (1.20a)	22	23½
Rh Isl Ins	4	6
Rossia Ins	4	5
St Paul Fire (8)	225	229
Springfield (4½a)	119	122
Sun Life (15)	400	450
Travelers (16)	435	445
U S Fid & G (¼g)	20¼	21½
U S Fire (2)	50¾	52¾
Westchester (1.20a)	32	34

(a) Also extra or extras.
(g) Declared or paid so far this year.
(e) Paid last year.

Wheat Prices Edge Higher In Dull Day

Eyes Are on Europe Mills Are Buyers Corn Prices Yield

By the Associated Press.

Chicago, Jan. 27.—Wheat finished a fraction higher today at the end of dull session. The shout of traders in the pit was reduced to a murmur much of the day. Brokers idled on the steps awaiting orders but business was scarce. They blamed the doldrums largely on trade hesitancy throughout the world pending clarification of the muddled European political situation.

Speeches of Hitler on Monday and Daladier on Tuesday were awaited anxiously in the grain trade. Prior to their deliverance, grain men, including exporters, importers, millers, shippers, investors and speculators observed caution.

Support came to wheat through purchasing of cash grain credited to milling interests and the Government export subsidy agency. It was assumed hedges on wheat sold to the Government were lifted at times to give the market support. Strength insecurities and a slightly higher Liverpool market also helped.

Wheat showed maximum gains of ½ cent at times and was never more than ¼ below yesterday's finish, closing unchanged to ¼ higher, May, 69¾@69⅝; July, 69¾. Corn was ⅝ lower to ⅛ higher; May, 51¼@51⅝; July, 52⅜@52½; Oats, ¼ off to ⅛ up; Rye, ⅛@¼ higher; Lard, 2 lower to 5 higher.

Futures Price Range

	Open.	High.	Low.	Close.
Wheat—				
March	69½	69½	69⅛	69⅛
May	69¾	70	69⅝	69⅝
July	69¾	69⅞	69½	69¾
September	70⅛	70⅜	70⅛	70⅛
Corn—				
March	50¼	50¼	50⅛	50¼
May	51⅛	51⅛	51	51⅛
July	52⅜	52½	52⅛	52½
September	52⅝	52⅞	52½	52⅞
Oats—				
May	28⅜	28⅝	28⅜	28½
July	27½	27½	27⅛	27¼
September	26⅞	27	26¾	27
Soy Beans—				
May	82	82	82	82
July	82	82	82	82
Rye—				
May	46½	46¾	46½	46⅝
July	47¼	47½	47¼	47½
September	48⅛	48½	48⅛	48⅛
Lard—				
January	6.60	6.60	6.60	6.60
March	6.90	6.90	6.90	6.90
May	7.00	7.05	7.00	7.03
July	7.20	7.20	7.20	7.20

Cash Grain Prices

Wheat, sample mixed, 65½. Corn, No. 2 mixed, 51¼; No. 2 yellow, 51@51¼; No. 3 white, 52½@54. Oats, No. 1 mixed, 30¾; No. 2 white, 31@31¾. Barley, Illinois, malting, 52@65 nominal; Illinois, feed, 38@45 nominal. Soy beans, No. 2 yellow, 82½. Timothy seed, 2.85@3.15 nominal. Red clover seed, 13.00@16.00 nominal. Red top, 8.75@9.25 nominal.

Gold Importations Dip During Week

Washington, Jan. 27 (AP).—The Commerce Department said today gold imports declined slightly to $33,321,267 in the week ended January 20. Arrivals included $5,333,753 from the Netherlands, $8,771,817 from England, $8,039,928 from Canada and $9,347,758 from Japan.

Silver imports also dropped slightly to $1,013,893, including $557,456 from Mexico and $126,041 from Canada.

New Financing

New York, Jan. 27 (AP).—New financing for the week ended yesterday totaled $26,463,572, the highest this year, Poor's Publishing Co. reported today.

Money Markets

Foreign Exchange

New York, Jan. 27 (AP).—Closing rates follow: Great Britain in dollars, others in cents.

Great Britain—Demand, 4.67½; 60-day bills, 4.66½.

Demand rates

Montreal in New York	99.26⅛	Yugoslavia	2.34
New York in Montreal	100.73⅞	Netherlands	53.73
Belgium	16.91	Norway	23.49
Czech-S'kia	3.43	Poland	18.95
Denmark	20.87	Portugal	4.25
Finland	2.08	Rumania	.75
France	2.64	Sweden	24.07
Germany	40.15	Switzerland	22.58
Benevolent	20.90	*Argentina	31.16
Travel	20.83	*Mexico City	10.25
Greece	.86½	*Brazil	5.90
Hungary	19.83	Japan	27.27
Italy	5.26¼	Hongkong	29.16
		Shanghai	16.37

Rates in spot cables unless otherwise indicated.

*Nominal.

New York

Bar silver 42¾, unchanged.

London

Bar gold, 148s 8½d, up ½ penny. (Equivalent, $34.77.)

Bar silver, 19⅛d, off ⅛. (Equivalent, 41.94 cents.)

Money, ½ per cent. Discount rates: Short and 3-month bills, ⅛ per cent.

Paris

The United States dollar was quoted at 37.855 francs (2.642 cents to the franc) in final foreign currency dealings. In comparison the franc was 2.641 cents in New York overnight. Exchange on London, 176.99. Three per cent rentes in the bourse were 80.00 francs; 4½s "A," 82.50; 4½s 1937, 146.20.

Chicago Stocks

(Reported by W. B. Hibbs & Co.)

	Bid.	Asked.
Yellow Taxi	9	10
Thompson	3½	3⅞
Wahl	⅛	1
Butler Bros	7⅛	7½
Swift	18⅛	18⅝
Swift International	26½	27½
Libby, McNeil & Libby	5⅛	5⅝
City Con common	⅛	.....
City Con pf	⅛	¼
Edison	27	27½
Quaker	110	113½
Quaker pf	156½	158¾
Great Lakes Dr & Dock	24¾	25½
Electric Household	3	3½
McCord	5	8
Sangamo	22	24½
Bastian	10½	12
Borg-Warner	25¼	25⅞
Illinois Brick	5½	6

LAIDLAW & CO.
28 Broadway—New York
Established 1842
Washington Office
727 15th St. N.W.
Telephone DI. 2255
Other Offices
Montreal Boston, Mass. Toronto
Providence, R. I. Oil City, Pa. Rutland, Vt.
252 Park Avenue, New York
Members
New York Stock Exchange
New York Curb Exchange
Boston Stock Exchange
Chicago Board of Trade
Facilities reach leading security and commodity markets

Transactions on N. Y. Bond Market

By the Associated Press.

Total bond sales yesterday, $5,250,000; previous day, $7,312,300; week ago, $6,188,000; year ago, $7,258,550; two years ago, $10,839,000; January 1 to date, $144,526,775; year ago, $156,665,500; two years ago, $336,712,000.

Range of United States Government Issues

(Sales in $1,000. Dollars and 32ds.)

1939 High.	1938 Low.	Jan. 26. Sales Jan. 27.		High.	Low.	Last.	Change.	Bid	Ask.	Yield.
106.27	104.13	3	Treasury 3⅜s, 1943-40 June	104.31	104.31	104.31	—.1	105	105.1	....
110.8	107.2	1	Treasury 3¼s, 45-43	109.23	109.23	109.23	+.1	109.23	109.26	1.10
110.12	107	12	Treasury 3¼s, 1946-44	109.25	109.22	109.25	.....	109.25	109.26	1.29
107.19	103.25	13	Treasury 2¾s, 1947-45	107.5	107.1	107.5	+.5	107.3	107.4	1.61
107	103.25	4	Treasury 2¾s, 1947-45 reg	107	107	107	+.8	.....	.....	....
113.28	110.8	1	Treasury 3⅜s, 1956-46	113.10	113.10	113.10	—.5	113.16	113.18	1.72
109.7	105.2	1	Treasury 3s, 1948-46	108.19	108.19	108.19	—.13	108.23	108.27	1.71
109.27	105.27	1	Treasury 3⅛s, 1949-46	109.11	109.11	109.11	.....	109.13	109.16	1.75
119.14	116.4	6	Treasury 4¼s, 1952-47	118.26	118.26	118.26	.....	118.30	119	1.87
102.17	102	94	Treasury 2s, 1947	102.4	102.3	102.4	+.3	102.1	102.4	1.73
106	101.27	25	Treasury 2¾s, 1951-48	105.20	105.20	105.20	+.1	105.18	105.21	2.05
103.4	99.18	7	Treasury 2½s, 1953-49	102.16	102.13	102.16	+.1	102.16	102.19	2.22
103.3	100.4	14	Treasury 2½s, 1952-50	102.16	102.16	102.16	—.1	102.17	102.20	2.24
105.2	101.24	17	Treasury 2⅞s, 60-55	104.20	104.12	104.14	—.2	104.14	104.17	2.53
104.20	101.30	1	Treasury 2⅞s, 1960-55 reg	104.10	104.10	104.10	—.10	.....	.....	....
103.8	102.7	35	Treasury 2¾s, 1965-60	102.29	102.20	102.28	+.8	102.24*	102.26	2.58
103.10	100.6	8	Treasury 2¾s, 1963-58	102.27	102.25	102.27	+.4	102.24	102.26	2.56
107.12	103.4	1	Fed. Farm Mtg. 3s, 1949-44	106.28	106.28	106.28	.....	107.1	107.3	1.59
103.13	101.9	4	Home Owners Loan 2¾s, 1949-39	102	102	102	.....	102.4	102.7	....

CORPORATION BONDS.

Sales in thousands.	High	Low	Close
A			
10 Alleghany cv 5 '44	75½	74	75½
19 Alleghany cv 5 '49	65	63½	63½
12 †Alleghany 5 '50 st	31	30	31
9 Allis Chalm cv 4 '52	108½	108¼	108½
2 Am & For P 5 2030	49	49	49
1 AmIGCh cv 5½ '49	101¼	101¼	101¼
16 Am T&T 5½ '43	111¾	111⅝	111⅝
16 Am T&T 3¼ '66	105⅞	105¼	105½
19 Anacon Cop 4½ '50	105¼	105¼	105¼
14 Arm Del 4 '55	98	97⅝	97⅝
18 A T & S F 4 '95	107	106½	106½
18 AT&SF cv 4½ '48	100⅝	100½	100⅝
1 A C Line 1st 4 '52	85	85	85
B			
6 B & O rfg 6 '95	18⅞	18¼	18⅝
2 B & O 5 '96 F	17¼	17¼	17¼
52 B & O cv 4½ '60	11⅝	11	11⅝
21 B & O 4 '48	49⅝	48¾	49⅝
5 Bell T Pa 5 '48 B	117½	117¼	117½
26 Beth Stl 3¼ '52	98¼	97¾	98¼
9 Boston & Me 5 '67	26	24½	25½
9 Buf R&P 4½ '57	27¼	27	27¼
C			
2 Can Nat Ry 4½ '56	115½	115½	115½
6 Can Pac 4½ '60	93¾	93⅝	93¾
6 Can Pac 4 perp	80½	79¾	80½
3 Cen Pac 5 '60	51¾	50¾	51¾
15 Cen Pac 1st 4 '49	73½	71¾	73½
2 Certain-td 5½ '48	77⅞	77⅞	77⅞
18 C & O 3½ '96 D	97⅝	97⅜	97⅝
5 C & O rfg 3½ '96 E	97½	97½	97½
9 CB&Q 3½ Ill '49	98	98	98
14 †Chi & E Ill 5 '51	17	16½	16¾
28 †Chi Gt W 4 '59	20½	19¾	20½
31 †CMSP&P 5 '75	9½	9	9½
65 †CMSP&P aj 5 2000	2⅝	2½	2⅝
12 †Chi&NW cv 4¾ '49	4¼	4⅛	4¼
8 †‡CRI&P rfg 4 '34	7⅛	7	7⅛
3 Ch & W Ind 4 '52	88¼	87⅝	88¼
1 Clev U T 4½ '77C	70	70	70
3 Col & So 4½ '80	39½	39	39
40 Colmbia G 5 '52May	98⅛	96⅞	98
21 Colmbia G 5 '61	96	95	95¾
14 Coml Cred 3½ '51	103½	103½	103½
12 Coml Cred 2¾ '42	103	102¾	102¾
15 Comwlth Ed 4 '81	107	106⅛	106⅞
6 Con Edis 3¼ '46	105½	105⅜	105½
24 Con Oil cv 3½ '51	103½	102¾	103½
4 Consum Pow 3½ '70	108⅝	108½	108⅝
2 Cuba No Ry 5½ '42	33	33	33
D			
6 Del & H rfg 4 '43	58	57½	58
1 †‡D & R G 4 '36	12	12	12
8 Duquesne L 3½ '65	110¾	110½	110¾
E			
7 Elec Auto L cv 4 '52	106	105⅞	106
4 †Erie rfg 5 '67	10⅞	10⅝	10⅞
8 †Erie rfg 5 '75	11¼	10⅞	11
32 †Erie gen lien 4 '96	19¼	19	19¼
F			
8 †Fla E Cst 5 '74	7¼	7	7⅛
G			
13 Gen Stl Cast 5½ '49	58⅛	57½	57⅞
17 Goodrich 4¼ '56	100	99⅞	100
5 Gt Nor 4½ '77 E	79	78⅞	79
27 Gt Nor 4 '46 G	95½	94	94⅞
H			
6 Hous OilTex5½ '40	101¼	101¼	101¼
13 Hudson Coal 5 '62A	32	31½	32
2 Hud & M rfg 5 '57	44½	44½	44½
37 †Hud&M inc 5 '57	12	11¾	11⅞
I			
40 Ill Cen 4¾ '66	48	46⅝	47½
26 IC&CSL&NO 5 '63E	55	53½	55
4 †Interb R Tr 7 '32	60	58⅝	58⅝
10 Interb RTr rfg 5 '66	61¼	60⅝	61
10 †Int Gt N 1st 6 '52	15½	15	15
5 Int HydroEl cv 6 '44	73	72½	73
19 Int Paper 5 '47	98⅝	98	98
12 Int T&T 4½ '52	63	62⅝	62⅝

Dow-Jones Bonds

By the United Press.

New York, Jan. 27.

40 bonds	89.39	+0.11
10 first rails	92.65	+0.22
10 second rails	50.73	+0.05
10 utilities	106.96	+0.18
10 industrials	107.23	—0.02

Sales in thousands.	High	Low	Close
11 Int T&T 5 '55	65¼	65	65¼
K			
1 K C South 5 '50	66	66	66
1 K C Term 4 '60	109	109	109
19 Koppers Co 4 '51	102	102	102
3 Kresge Found 4 '45	103⅞	103¾	103¾
L			
28 ‡Lautaro Nit inc '75	23½	22⅝	23
1 †Lehigh Val 5 2003	20⅛	20⅛	20⅛
5 Loews 3½ '46	99½	99½	99½
2 Long Isl rfg 4 '49	81¼	81¼	81¼
6 Louisia & Ark 5 '69	79⅛	79	79
6 Louis & N un 4 '40	99⅞	99⅞	99⅞
M			
3 McKes & R 5½ '50	31	30¼	30¼
19 ‡‡MSP&SSM cn4 '38	5⅞	5⅝	5¾
2 M-K-Tex 5 '62A	31	31	31
9 M-K-Tex 1st 4 '90	45⅛	45	45
10 †Mo Pac cv 5½ '49	3⅝	3⅛	3⅝
16 †Mo Pac 5 '77 F	17½	17⅛	17⅛
3 †Mo Pac 5 '81 I	17½	17⅜	17½
12 †Mo Pac gen 4 '75	4⅛	4⅛	4⅛
9 Mont Pow 3¾ '66	96¾	96¼	96¼
N			
15 Nat Dairy 3¾ '51ww	104⅝	104⅝	104⅝
4 Natl Steel 4 '65	106½	106¼	106½
3 New Eng T&T 5 '52	125⅝	125⅝	125⅝
24 NYC rfg 5 2013	60	59	59½
7 NYC cv 3¼ '52	62½	61½	62¼
3 NYC&HR 4½ 2013	54½	53⅞	54½
6 NYC&HR 3½ '97	80	79⅞	80
24 ‡NY Ch&StL 4½ '78	49⅛	48¾	49⅝
1 N Y Edis 3¼ '65	107½	107½	107½
3 †NYNH&H cv 6 '48	14	13⅝	13¾
23 †NYNH&H 4½ '67	13⅝	13⅛	13⅝
2 Niaga Sh cv 5½ '50	95	95	95
3 Norf & W 4 '96	119	118¾	119
2 Nor Am Co 5 '61	103⅝	103⅝	103⅝
2 Nor Am Ed 5 '69 C	105¾	105¾	105¾
14 Nor Pac 6 2047	63½	62	62¾
4 Nor Pac 3 2047	47½	47	47½
O			
3 Ohio Ed 4 '65	106	106	106
24 Or-WasRR&N 4 '61	103⅝	103½	103⅝
P			
3 Pac Gas&El 3½ '66	106¼	106⅛	106⅛
10 Pac G&E 3¾ '61	110⅝	110½	110½
14 Para Pict 6 '55	101	100⅝	101
1 Penn-Dix 6 '41 A	95½	95½	95½
8 Pen P&Lt 4½ '81	105	104¾	105
5 Pen RR gen 5 '68	104¼	104¼	104¼
17 Pen RR gen 4½ '65	98¼	97⅝	98
1 Pen RR 4½ deb '70	82½	82½	82½
11 Pen RR 3¾ '70	87⅛	87⅛	87⅛
12 Pen RR 3¼ '52	77½	77½	77½
2 Peo GL&C Chi 5 '47	113⅞	112½	112½
30 Phelps Dodge 3½ '52	112½	112	112
18 Phila Co 5 '67	99	98½	99
43 †Ph Rea C&I cv 6 '49	3⅝	3⅛	3⅝
16 †Ph Read C&I 5 '73	14	13⅛	13½
3 †‡Philippine Ry 4 '37	10¼	10¼	10¼
55 Portl Gen E 4½ '60	67	64	66½
36 †‡PostalTel&C 5 '53	14½	14	14½
R			
1 Readg 4½ '97 A	70	70	70
16 Rem Rand 4¼ '56	101½	100	101½
22 Repub Stl 4½ '61	90⅝	90	90
S			
2 Safeway Strs 4 '47	105¼	105⅛	105¼
1 †‡StLIM&S 4 R&G '33	59	59	59
24 †St L S F 4½ '78	10	9⅝	9⅝

Sales in thousands.	High	Low	Close
6 †St L S F 4 '50 A	10½	9½	10½
23 †Seab A L cn 6 '45	8¼	8	8
12 †Sea-A Fl 6 '35 A ct	3⅜	3¼	3¼
7 Shell Un 3½ '51	104	103⅞	104
4 Skelly Oil 4 '51	103½	103½	103½
1 Socony V O 3½ '50	106¾	106¾	106¾
18 Sou Pac 4½ '81	47¾	47¼	47¾
21 So Pac rfg 4 '55	64¾	64¼	64⅝
10 So Pac 3¾ '46	58½	58⅜	58½
8 South Ry en 5 '94	81	80½	81
33 Sou Ry gen 4 '56	52¾	50½	52¾
14 Stand Oil N J 3 '61	104⅛	104⅛	104⅜
11 ‡Studebak cv 6 '45	78¾	77	78¾
T			
14 Tenn El Pwr 6 '47 A	95⅞	95	95⅞
6 Tex Corp 3½ '51	106⅜	106¼	106½
2 Tex & Pac 5 '79 C	82	82	82
80 †Third Av aj 5 '60	9¼	8¾	9
6 Tide W As O 3½ '52	106⅛	106¼	106⅛
23 Un Oil C cv 3½ '52	108	107⅞	107⅞
8 Un Pac 1st 4 '47	112⅝	112½	112⅝
1 Un Pac 3½ '71	96½	96½	96½
12 Unit Drug 5 '53	70	69½	70
20 U S Steel 3¼ '48	104¾	104½	104¾
14 Utah P&L 5 '44	95¼	94¾	95
22 †Util P&L 5½ '47	69	69	69
17 †‡Util P&L 5 '59	69	69	69
V			
5 Virginian Ry 3¾ '66	106¼	106⅛	106⅛
W			
10 Warner Bros cv6 '39	92	90¼	92
4 Western Un 5 '51	58⅞	58⅝	58⅞
2 Western Un 4½ '50	57½	57½	57½
10 Wheel Stl 4½ '66A	95	95	95
Y			
15 Youngst S&T 4 '61	105	104⅝	105
FOREIGN BONDS			
7 †‡Abitibi P&P 5 '53	51	50⅝	50⅝
50 Argentine 4 '72 Feb	76⅝	76⅛	76⅛
12 Argentine 4½ '71	86¼	86⅛	86¼
2 Australia 5 '57	98⅛	98	98⅛
13 Australia 4½ '56	93½	92½	93
4 †Australia 7 '57	14½	14⅛	14⅛
3 Belgium 6 '55	103	103	103
20 †Brazil 8 '41	12¾	12⅝	12⅝
26 †Brazil 6½ '26-57	10⅝	10½	10½
44 †Brazil 6½ '27-57	11	10⅝	10⅝
4 Buen A 4½ 4¾ '77	49¾	49⅛	49⅛
22 Canada 4 '60	110	109¾	110
7 †Chile 6 '60	16⅝	16⅜	16⅝
1 †Colomb 6 '61 Oct	20	20	20
6 Copenhag 5 '52	91	90½	91
3 †Cuba 5½ '45	71½	71⅛	71½
7 Denmark 4½ '62	90⅝	90	90⅝
100 †Ger Gov 5½ '65	17	16⅜	16⅝
8 †Ger Govt 7 '49	20½	20	20½
41 Italy 7 '51	62½	62	62½
23 Milan City 6½ '52	51¼	47¾	48½
1 Norway 4¼ '65	100¾	100¾	100¾
7 Norway 4 '63	100⅝	100¼	100⅝
5 Oslo City 4½ '55	100⅝	100⅝	100⅝
1 Orient Dev 5½ '58	48⅜	48⅜	48⅜
11 Par-Ori RR 5½ '68	99	99	99
14 †Peru 1st 6 '60	9⅝	9¼	9⅝
16 †Poland 8 '50	31	30¾	30¾
13 †Rio Gr do Sul 6 '68	8½	8¼	8½
6 Rome 6½ '52	62½	62	62
4 †Sao Paulo St 7 '40	18¼	18⅛	18¼
22 †Serbs Cts Sl 7 '62	21	20¾	21
1 Sydney 5½ '55	98	98	98
7 Tokyo City 5½ '61	53¼	53⅛	53¼
17 Tokyo El Lt 6 '53	53⅛	53	53⅛
2 Ujigawa El P 7 '45	80	80	80
10 Uruguay3¾4 4⅛ '79	39	39	39
1 Yokohama 6 '61	56	56	56

XIN—Ex Interest.
CT—Certificates.
†Selling flat on account of default.
‡Selling flat for reasons other than default.
‡Matured bonds. Negotiability impaired pending investigation.

Complete Transactions Yesterday on New York Stock Exchange

By the Associated Press.

Total stock sales yesterday, 1,064,820 shares; previous day, 1,535,890; week ago, 739,690; year ago, 1,189,830; two years ago, 1,954,600; January 1 to date, 22,689,840; year ago, 22,9 83,961; two years ago, 37,474,040.

1939-38 High	Low	Name and Dividend Rate	Sales—Add 00	High	Low	Close	Net Ch'ge
		A					
61	36½	Abbott Lab (1.60a)	1	55	55	55	— ½
12¾	6¼	Adams Exp (.20e)	37	8¼	8⅛	8⅛	+ ⅛
30	16⅝	Addressog (1.40)	2	25	24¾	24¾	— ⅛
67⅞	40	Air Reduction (1a)	11	56¼	54½	56¼	+ 1⅝
1⅞	⅝	Air-Way El Appl	2	⅝	⅝	⅝	
13¾	8¾	Alaska Juneau (1)	12	9½	9½	9½	
1⅛	⅛	Alleghany Corp	5	⅛	⅛	⅛	
17¾	5⅛	Alleghany pf xw	2	9½	9	9	+ ⅛
17⅞	6¼	Alleghany pf $30 ww	7	11	10½	11	+ ¾
21¼	7⅜	Alleghany pr pf	1	14	14	14	+ ¾
29¾	14⅜	Alleghany-Ludl Stl	22	21	20¾	21	+ 1
14½	4½	Allen Industries	2	8¾	8¾	8¾	+ ⅛
194	124	Al Chem & Dye (6)	2	173½	173½	173½	+ 2½
14⅞	8¾	Allied Mills (¾e)	9	12¼	11⅞	11⅞	— ⅛
13¾	4½	Allied Strs	32	9	8¾	8¾	+ ⅛
70½	38	Allied St pf (5)	1	62¼	62¼	62¼	+ ¼
46¼	34½	Allis-Ch Mfg (1½)	17	41¾	40¾	41⅝	+ 2⅛
20	11¼	Alpha P Cem (¼e)	1	16	16	16	+ ⅛
3⅝	1¼	Amal Leather	3	2	2	2	
75	55	Amerada Corp (2)	4	62¾	61	62¾	+ ¼
23½	20½	Am As Ch Del (.35e)	3	21	21	21	
13⅝	10	Am Bank Note (.10a)	6	14¼	13⅝	14¼	+ ⅝
63	46¼	†Am Bank N pf (3)	70	56	56	56	
14⅜	5¾	Am Bosch	10	6½	5⅞	6½	+ ⅜
58½	23	Am Brake Shoe (1)	2	43¾	43¼	43¼	+ ¾
105⅛	70¾	Am Can (4)	4	92	91	92	
35⅝	12⅝	Am Car & Fdy	1	25	24¾	25	
57⅜	27	Am Car & F pf (2½g)	1	42¼	42¼	42¼	+ 1¼
24½	9½	Am Ch & Cable (.70e)	18	19¾	19	19½	+ ⅜
125	88½	Am Chicle (4a)	1	118¾	118½	118½	
9⅝	4½	Am Colortype	1	6⅝	6⅝	6⅝	— ⅛
15	9	Am Comi Alco	1	9¼	9¼	9¼	
16⅜	8¼	Am Crystal Sug	5	8½	8½	8½	
83	63	†Am Crystal 6 6%pf(6)	30	63	63	63	+ ½
6¾	2	Am Encaus Tiling	3	3⅜	3¼	3⅜	
5½	2½	Am & For Pow	11	3	2⅞	3	+ ⅛
20½	10	Am & F P $6 pf	2	12¼	12	12¼	
25⅛	13⅛	Am & F P $7 pf	5	16¼	15¾	16¼	+ ⅜
5⅜	2	Am Hide & Leather	16	4½	4¼	4⅜	+ ⅛
46	30¾	Am Home Pr (2.40)	1	43¼	43¼	43¼	— ¾
20¼	1¼	Am Ice	1	1⅜	1⅜	1⅜	
20¼	13½	Am Ice pf	1	14¾	14¾	14¾	+ ⅛
8⅝	4⅛	Am International	4	6¼	6⅛	6⅛	+ ⅛
20¼	12¾	Am Locomotive	21	20⅞	20⅜	20⅝	+ ⅛
120½	42	Am Locomot pf	1	66	66	66	+ 1
17¾	10	Am M & Fdy (.20e)	5	13¼	13⅛	13¼	+ ⅛
5	2¾	Am M & Met	3	3¼	3⅛	3⅜	— ⅛
45	23	Am Metal (¼e)	3	33¼	32¾	33¼	+ ⅛
20½	10	†Am News Co (¼a)	2.40	14½	14½	14½	
7⅛	1¼	Am Pow & Lt	5	5⅞	5⅝	5⅞	+ ⅛
47⅜	19	Am P & L $6 pf (¾k)	5	40	39¾	40	+ 1
41¾	16½	Am P & L $5 pf (⅝k)	17	35	34	34⅞	+ ⅛
19½	9	Am Rad & St S	37	15	14⅛	15	+ ⅛
24½	12⅜	Am Roll Mill	31	16⅜	16⅛	16⅜	+ ⅛
20¼	12	Am Safety Razor (1.80)	2	14⅛	14⅛	14⅛	+ ⅛
22½	7⅛	Am Seating (½e)	2	15½	15½	15½	— ⅛
38⅝	28½	Am Smelt & R (½g)	29	43	42⅛	43	+ 1
140	103	Am Smelt & R pf (7)	1	133	133	133	— 1
41	15⅜	Am Stl Fdrs	20	31	29⅜	31	+ 1⅜
11⅞	6⅛	Am Stores	5	10⅛	9⅝	10⅛	+ ⅛
31	19⅛	Am Sugar Ref	2	20¼	20	20¼	+ ⅛
131¾	111	Am Tel & Tel (9)	14	151½	150¼	151½	+ 1⅜
88½	58	Am Tobacco (5)	2	81¾	81	81¾	+ 1⅜
91½	58¾	Am Tob B (5)	4	84¾	84	84½	+ 1⅜
153	130	Am Tob pf (6)	1	150	150	150	— 1⅜
1⅜	⅜	Am Type Fdrs	9	6⅝	⅝	6¼	+ ⅛
16⅛	6	Am Wat Wks	65	12½	11⅞	12	+ ⅛
8⅜	3¼	Am Woolen	2	5	5	5	
9⅝	4¾	Am Zinc L & S	28	5⅜	5⅛	5⅜	+ ⅛
42¼	21	Anaconda (½e)	133	27⅝	26¾	27¼	+ 1¼
21⅞	10¾	Anchor Hock Gl (.45e)	3	13⅜	13	13⅜	+ ⅛
113¾	97	†Anch Hock Gl pf(6)	10	113½	113½	113½	+ 2½
4½	2	A P W Paper	1	2¼	2¼	2¼	— ⅛
7	3⅛	Arm Ill	33	5⅛	5	5	
72	28½	Arm Ill pf	1	44	44	44	
59⅝	24½	Armstrong Cork (¾g)	7	47	45¾	47	+ 1
10⅝	5	Artloom Corp	2	8⅝	8	8¼	+ ⅛
12⅝	4	Assd Dry Goods	5	8	7⅞	8	+ ⅛
44½	22½	Atch T & S F	46	34	32⅞	34	+ 1⅜
72	48	Atch T & S F pf (1g)	7	61¼	60	61¼	+ 2
30¼	14	Atl Coast Line	5	21¼	21	21¼	+ 1
15	7	Atl G & W I tr pf	2	12	12	12	
27¼	17¾	Atl Refining (1)	15	21⅝	21½	21½	— ⅛
9⅞	5¾	Atlas Corp (½c)	19	8	7⅞	8	+ ⅛
48⅛	38½	Atlas Corp pf (3)	1	44½	44½	44½	+ ⅛
6½	2½	Auburn Auto	1	3¾	3¾	3¾	— ⅛
9¾	2½	Aviation Corp (.18½e)	53	7⅛	6⅞	7	+ ⅛
		B					
17⅜	5	Bald Loco ct	40	13½	13	13½	+ ⅛
11	4	Balt & Ohio	30	6	5⅞	6	+ ⅛
7⅝	3½	Balt & Ohio pf	6	7¼	7	7¼	— ⅛
36	23¼	Bangor & Ar (2½)	2	24½	24¼	24½	+ ⅛
23¾	13⅜	Barber Asph	11	16¾	15⅞	16⅛	+ ⅛
21⅜	10½	Barnsdall Oil (1)	18	16	15⅝	15⅞	— ⅛
19⅛	10	Baruk Clear (.20g)	2	18	18	18	
19⅛	11¾	Beatrice Cream (1a)	3	17½	17½	17½	
9	5¾	Belding-Hem (.70) XD	3	8	8	8	+ ⅛
30½	8¾	Bendix Aviat	76	24⅜	23½	24¼	+ 1⅛
21	15¼	Benef Ind Ln (1.65e)	1	19	19	19	+ ⅛
26⅝	16¾	Best & Co (.65e)	3	49¼	49¼	49¼	— 1¼
80	39⅝	Beth Steel	1	47¾	47¾	47¾	+ 1⅜
115	75	Beth Steel 7% pf (7)	1	108	108	108	+ 1⅜
19¾	10½	Blaw-Knox	14	13¾	13	13¾	+ ⅛
35⅞	19	Boeing Airplane	41	27½	26½	27¼	+ 1⅛
30½	15⅜	Bohn Al & Brass (½e)	5	23	22½	22⅝	+ ⅛
100	82	†Bon Ami A (4a)	70	105¾	104	104	— 1¾
14½	9	Bond Strs (.60e)	6	11	10⅞	11	
19⅜	15	Borden Co (1.40e)	12	16⅞	16⅝	16⅞	+ ⅛
36⅜	16½	Borg-Warner (¾e)	15	25¾	24¾	25⅜	+ ⅜
4¾	1½	Boston & Maine	3	2	2	2	
8¾	4	Brewing Corp Am (¾e)	5	6½	6¼	6¼	— ⅛
28	18¾	Bridgeport Brass	39	25⅛	24⅜	24⅝	+ ⅛
37⅜	12¾	Briggs Mfg (1e)	33	23¾	22¾	23⅛	+ ⅛
44⅜	28	Bristol-Myers (2.40)	2	43	43	43	
2	1⅛	Bklyn & Qu Trans	6	1⅝	1⅝	1⅝	+ ⅛
12	3⅜	Bklyn & Q Trans pf	2	8½	8½	8½	
14⅜	5⅜	Bklyn-Man Tr	13	11¾	11¾	11¾	
14⅛	5⅜	Bklyn-Man Tr pf	4	30	30	30	+ ⅛
23¾	10⅛	Bklyn Un Gas	12	16⅛	16⅛	16⅛	+ ⅛
14¼	5⅛	Brunswick-Balke (1e)	2	11	10⅞	11	+ ⅛
13½	8⅞	Bucyrus-Erie	11	10⅜	10⅛	10⅜	+ ⅛
8	3¼	Budd Mfg	31	6¾	6	6⅝	— ⅛
55½	25	†Budd Mfg pf	50	44½	42¾	44½	+ 2⅜
5	3	Budd Wheel	10	4¾	4¾	4¾	
30	13¼	Burd Co	24	23½	23¼	23⅜	+ ⅛
39	15½	Bulova Watch (2)	5	26¾	26	26¾	+ 1½
6⅜	2⅜	Burling Mills (1)	4	13	12⅞	12⅞	— ⅛
22¼	14½	Burr Add Mach (.10g)	12	16½	16	16½	+ ⅛
3½	1½	Bush Terminal	2	2	1⅞	1⅞	— ⅛
17¼	6¾	†Bush Term Bldg pf ct	8	10½	10	10½	+ ⅛
33	5	Butler Bros	8	7¾	7½	7¾	
5	2¾	Butte Cop & Zinc	2	3¾	3¼	3¾	
15⅜	6	Byers (A M) Co	2	9½	9⅛	9½	+ ⅛
22	13	Byron Jackson (½g)	4	15⅛	15	15	
		C					
24½	15⅛	Calif Packing	1	15¾	15¾	15¾	— ⅜
2¾	1	Callahan Z-Lead	31	1⅝	1⅝	1⅝	
10⅝	3¼	Calumet & Hec (¼e)	16	6¾	6⅝	6¾	+ ⅛
20½	8¾	Campbell Wyant	4	14⅜	14	14	— ⅛
21½	12¼	Can Dry G Ale (¼e)	10	17⅜	17⅜	17⅜	+ ⅜
8⅞	4¾	Canad Pacific	38	4⅞	4¾	4¾	
42	21	Cannon Mills (¼g)	1	31¾	31¾	31¾	— ⅛
8¾	4½	Capital Ad A	1	6½	6½	6½	
4¾	2½	Carriers & Gen (.05g)	3	3⅛	3⅛	3⅛	
122	98¼	†Case (J I) pf (7)	30	121	119¾	119¾	— 1⅜
58	29⅝	Caterpill Tractor (2)	10	43⅞	42½	43⅜	+ ⅜
26⅞	9	Celanese Corp	15	18½	17⅝	18⅛	+ ⅛
19⅛	12¾	Celotex Corp	24	15¾	15¾	15¾	— ⅛
23	13⅜	Cent Aguirre	3	21⅜	21	21⅜	+ ⅛
5⅜	2	Cent Foundry	10	3⅞	3¾	3⅞	
14	6½	Cent R R N J	1	7	7	7	
8⅛	4	Cent Violeta Sug	3	4⅝	4⅝	4⅝	
59¼	26½	Cerro de Pas (1g)	5	41	40¾	41	+ 1⅛
13⅞	6½	Certain-teed Prod	23	10	9¾	9¾	+ ⅛
47½	17½	†Cert-teed 6% pf	70	38½	37⅞	37½	— ⅜
33¼	18	Champ Pap & F	2	24	23½	24	
106	94	†Champ Pap & F pf (6)	30	100	100	100	
12¾	6	Checker Cab	8	8	8	8	— ⅛
39½	22	Ches & Ohio (½g)	33	34⅜	33½	33⅝	+ 1⅜
89	50	Ches & Oh pf (4)	1	86½	86½	86½	+ ½
48½	19¾	Ches Corp (½g)	1	20½	20½	20½	+ ⅛
1⅛		Chi & E Ill	2	½	½	½	+ ⅛
4	1½	Chi & E Ill pf	1	2½	2½	2½	
1⅜	1	Chi & N West	2	⅞	⅞	⅞	
3¼	2	Chi & N West pf	2	2¾	2¾	2¾	
15⅞	8⅞	Chi Mall Or (¼g)	4	11¼	11⅛	11¼	+ ⅛
1	¼	Chi M St P & P	2	⅜	⅜	⅜	
20½	6⅞	Chi Pneu Tool	7	16½	15¾	16¼	+ 1
1¼		Chi Rk Is & Pac	2	½	½	½	— ⅛
3	1	Chi R I & Pac 7% pf	1	1¼	1¼	1¼	
19¼	12	Chickasha Cot Oil (¾e)	1	12⅝	12⅝	12⅝	+ ⅛
13½	3¼	Childs Co	9	10	9½	9½	— ⅛
88½	35⅜	Chrysler Corp (2e)	154	69⅝	67½	69¼	+ 3⅛
13⅞	7¾	City Ice & Fuel (1.40e)	6	10	9¾	10	+ ⅛
50	39	City I&F pf (6½g)	2	50	50	50	
30½	15¼	Clev Graph Bron	1	24¾	24¾	24¾	— ⅛
67¾	35½	Climax Molyb (1.20a)	10	53	51	51½	+ 1½
29¾	10½	Cluett Peabody (.85e)	6	25	24⅝	25	+ ⅛
142	105½	Coca-Cola (4½e)	2	128½	128½	128½	+ 2½
7	7¼	Colgate-Palm-P (½)	13	11⅞	11⅝	11⅞	— ⅛
104¾	78	Colgate-Palm-P pf (6)	1	102½	102½	102½	— ¼
39¾	13½	Collins & Aik (1¼e)	3	27	26	26⅛	+ 1½
107½	87¾	†Collins & Aik pf (5)	50	105	105	105	
23¾	9½	Col Fuel & Iron	5	17⅜	17	17⅜	+ ⅜
22¾	13¼	Colum Br'cast A (1¼e)	1	15¾	15⅜	15⅝	
5	3¼	Colum G & El	209	4¾	4¾	4¾	
83	57	Col G&E $5 pf B (5)	20	72	72	72	+ ½
72	50	†Col G&E 5% pf B (5)	20	72	72	72	+ ½
19	9	Colum Pict vtc (2½g)	5	11½	11¼	11¼	— ⅛
39½	23	Coml Credit (4)	13	48	46⅞	48	+ 1⅛
106½	84	Coml Credit pf (4½)	1	106½	106½	106½	+ ½
164	31½	Coml Invest Tr (4)	1	51	49¾	51	+ 1½
12⅜	5¾	Coml Solvents	192	12¼	10⅞	12¼	+ 1⅜
19	13¾	Com'with & South	135	1¾	1½	1⅝	+ ⅛
35⅝	25	Com & South pf (⅝k)	11	50¼	48½	50	+ 1⅞
28	22½	Com'with Edis (1.60)	25	27¼	27	27¼	+ ⅜
30¾	15	Congoleum-Nairn (¾e)	73	25	24⅜	25	— ⅛
14⅜	4	†Conn Ry & Lt pf	70	6	6	6	— 2
26⅜	10½	Consol Aircr (1e)	16	21¼	20¼	21	+ 1
10⅜	4¼	Consol Cigar (¾g)	3	7⅜	6⅞	7	+ ⅛
34¼	17	Cons Edison (2)	123	31½	30¾	31	+ 1⅛
104	88⅞	Cons Edison pf (5)	4	103¾	103¾	103¾	
2¾	1	Consol Film Ind	2	1⅝	1⅝	1⅝	
12¼	8½	Consol Film Ind pf (1e)	8	10	10	10	
3⅝	2⅜	Cons Laundries	1	3⅝	3⅝	3⅝	— ⅛
10⅜	7	Consol Oil (.80)	77	8¼	8	8	— ⅛
7½	2¾	Consol R R Cuba pf	3	3¾	3¾	3¾	
5⅜	2¼	Consol'n Coal	3	3⅜	3⅜	3⅜	
17⅜	9¾	Container Corp	10	12⅞	12⅝	12⅞	+ ⅛
26⅛	8¾	Cont Bak A	8	16½	16½	16½	+ ⅛
2¾	1¼	Cont Bak B	1	1½	1½	1½	
49	36½	Cont Can (¼g)	19	39¼	38⅞	39¼	+ 1¼
11⅞	6	Cont Diam Fib	2	8¼	8¼	8¼	
36½	24½	Cont Ins (1.60a)	4	33	32½	32½	— ⅛
4	2	Cont Motors	74	3¼	3	3⅛	+ ⅛
38¾	21¼	Cont Oil Del (¼g)	1	27¼	26⅝	27	+ ⅛
29½	10	Cont Steel (1e)	3	27¼	26½	27	+ 1
70¾	53	Corn Products (3)	2	67	62	62	+ ¼
5⅜	2¾	Coty Inc	8	3⅞	3⅞	3⅞	
42½	19	Crane Co	15	30½	29¼	30¼	+ 1⅛
29¼	21¾	Cream of Wh (½g)	7	28	27¾	27½	
10⅞	5¼	Crosley Corp	3	6¾	6¾	6¾	— ⅛
43⅜	22¼	Crown Cork & S	3	31¾	31	31	
18¼	7¼	Crown Zellerbach (½g)	20	13	12	13	+ ⅛
47¾	19¼	Crucible Steel	21	37¼	35¾	37	+ 1⅞
13½	4¾	†Cuba R R pf	80	5	4¾	5	
4½	3	Cuban-Am Sugar	5	3¼	3¼	3⅛	
21½	12	Cudahy Pack	4	13⅜	13⅛	13½	+ ⅜
8¼	4¾	Curtis Publishg	6	5⅛	5⅛	5⅛	
38	35	Curtis Pub pf (¼k)	2	40½	40	40½	+ ⅛
7¾	3¼	Curtiss-Wright	117	6¾	6	6⅜	+ ⅛
28¼	12⅜	Curtiss-Wr A (1e)	30	25¼	23⅝	25	+ 1
13⅜	13⅛	Cutler-Hammer	5	19¼	18¾	19½	+ ¼
		D					
111¾	102¼	†Dayton P&L pf (4½)	10	111	111	111	
25¾	13¾	Deere & Co (1.35e)	18	17¾	17⅛	17⅝	— ⅜
28	18¾	Deere & Co pf (1.40)	1	24⅛	24⅛	24⅛	— ⅛
25⅛	7⅛	Del & Hudson	17	19⅛	18¾	18⅞	+ ⅛
8¾	4	Del, Lack & West	11	6¼	6⅛	6⅛	+ ⅛
2½	⅝	Den & Rio G W pf	1	1⅛	1⅛	1⅛	
118½	78	Detroit Edison (2e)	1	115	115	115	— 1
4¾	2	†Devoe & Ray A	30	27¾	27¾	27¾	+ ¾
31½	20¾	Diamond Mat (1½)	1	26½	26½	26½	+ ⅛
44	31½	Diam Mat pf (1½)	3	42	41½	41⅞	+ ⅛
8¾	5	Diam T Motor	2	7¼	7¼	7¼	+ ⅛
23¾	11	Distil Corp-Seag (2)	28	16⅜	15⅞	16⅜	+ 1⅛
91½	65⅛	Dist Corp-S pf ww (3)	1	83	83	83	+ 3¼
15⅜	12	Doehler Die Cas	5	16½	15½	16½	+ ⅛
34⅜	27½	Dome Mines (1g)	8	30¾	30¼	30¾	+ ⅛
80⅝	31	Douglas Aircraft (3e)	76	66½	64½	66	+ 2½
141	97½	Dow Chem (3)	2	118½	118	118½	
11¾	8½	Dresser Mfg	2	8¾	8½	8¾	
19⅜	8¾	Dunhill Int	3	16	15¾	16	+ ⅛
254⅝	90½	du Pont de N (3½g)	145	142¼	144	144	+ ¼
		E					
17⅜	13	Eastern Air L	7	13¾	13½	13½	+ ⅛

Dow-Jones Averages

By the United Press.

New York, Jan. 27.

Stocks—	Open	High	Low	Close	Net ch.
30 industrials	137.06	139.27	136.84	138.90	+ 2.48
20 rails	34.06	35.09	33.81	35.56	+ 0.63
15 utilities	22.45	23.15	22.42	23.06	+ 0.72
65 stocks	45.06	46.33	45.04	46.37	+ 0.94

Transactions in stocks used in averages today:

Industrials	141,600
Rails	63,900
Utilities	88,600
Total	292,500

Commodities Range

	Yesterday	Prev. day	Week ago	Month ago	Year ago
Cotton, N. Y. (Mch)	8.39	8.37	8.50	8.47	8.40
Wheat, Chicago (May)	89 ½	89 ¾	89 ¾	88 ½	94
Corn, Chicago (May)	58 ¼	57 ¾	58 ¼	58	60 ¼
Oats, Chicago (May)	28 ¼	28 ⅝	28	29 ⅝	31 ⅝
Cattle, choice steers, Balto	9.75	9.75	10.25	9.00	8.50
Hogs, choice, Balto	8.50	8.50	8.50	8.50	9.40
Lambs, choice, Balto	10.00	10.00	10.25	10.25	9.75
Eggs, special, N. Y	24.00	23.50	28.00	27.00	25.00
Butter, creamery, N. Y	26.50	26.50	26.50	28.25	23.75
Flour, N. Y	5.25	5.25	5.25	4.75	4.10
Coffee, N. Y	7.50	7.50	7.50	7.75	8 ⅝
Raw Sugar, N. Y	2.85	2.85	2.85	2.85	3.20
Bar steel, Pittsburgh	2.25	2.25	2.25	2.25	2.45
Rubber, N. Y	15.45	15.16	16.06	16.53	14.81
Pig Iron	21.00	21.00	21.00	21.00	24.00
Tin	46.00	45.50	46.62	46.50	49.50
Copper Electrolytic	11.25	11.25	11.25	11.25	10.25
Bar gold, London ($)	34.77	34.75	34.78	34.77	34.87
Bar silver, N. Y	42.75	42.75	42.75	42.75	44.75
Zinc, East St. Louis	4.50	4.50	4.50	4.50	5.00
Lead, N. Y	4.75	4.75	4.85	4.85	4.90

1939-38 High	Low	Name and Dividend Rate	Sales—Add 00	High	Low	Close	Net Ch'ge
		E					
8¼	3¼	Eastern Roll Mill	3	5⅜	5⅜	5⅜	— ⅛
187	121½	Eastman Kodak (8)	21	171¾	171½	171¾	— ⅛
25½	10½	Eaton Mfg (½e)	6	22	20¾	22	+ 1⅛
5⅜	2	Ehinson Schild	9	2⅜	2¼	2⅜	+ ⅛
4	2	El & Mus Ind (.05e)	2	2⅝	2⅝	2⅝	
24	13¼	El Auto Lite (1e)	28	27¾	27	27¾	+ ⅛
15⅜	6	Elec Boat (.80e)	31	12¼	11⅞	12	+ ⅛
14	6⅛	El Power & Lt	50	10⅛	10	10¼	+ ⅛
41¾	18	El Pow & Lt $6 pf	4	32¼	31	32¼	+ 2¼
23	11⅝	El Pow & Lt pf	8	36½	35	36⅛	+ 1⅛
35	21¾	El Storage Bat (2)	2	42	42	42	— ½
2¾	½	Elk Horn Coal	2	1¼	1¼	1¼	
30⅞	17	El Paso Nat Gas	3	28⅛	28⅛	28⅛	— ⅛
10⅞	2½	Eng Pub Service	55	9⅜	8½	9⅜	+ ⅝
78	38½	Eng P S $5 pf (5)	2	73	72	73	+ 2
2	1¼	Equit Off Bldg	1	1½	1½	1½	— ⅛
6¼	1¾	Erie R R	1	4¼	4¼	4¼	
9¾	2¾	Erie 1 pf	1	4¼	4¼	4½	— ⅛
6	2½	Eureka V Cleaner	5	4¼	4	4¼	
18	5¼	Evans Products	17	9¾	9¾	9¾	+ ⅛
25	8	Ex-Cell-O (.80e)	7	18¾	18¾	19¼	+ ⅜
2⅜	1¼	Exchange Buffet	2	2	2	2	
		F					
11¼	3½	†Fairbanks Co pf	50	5⅜	5⅜	5⅜	+ ⅛
43½	19½	Fairbanks Morse	7	36	35	36	+ ⅛
35¾	22½	Fajardo Sugar (4)	4	27¼	26¾	26¾	— ¼
6	2½	Fed Mot Truck	6	4¼	4¼	4¼	+ ⅛
1	⅛	Fed Wat Svc A	1	1⅛	1⅛	1⅛	
36½	22½	Fid P Fire Ins (1.60a)	2	32¾	32¼	32½	— ⅛
26⅛	16¼	Firestone T & R (¼g)	10	20¼	19¾	20¼	+ ¼
101½	76	Firest T & R pf (6)	1	99⅞	99⅞	99⅞	— ⅛
48¾	24½	First Nat Strs (⅝g)	9	44	42½	44	+ ⅛
46¾	18¼	Flintkote (.60a)	15	31½	30¾	31½	+ ⅛
39½	19¼	Florence Stove (2¼e)	3	30	30	30	— 2¼
4¾	1¼	Follansbee Bros	9	2½	2½	2½	
37¼	18	Food Machinery (1)	6	30½	29½	29½	+ ½
109½	85	†Food Mach

The Post Offers You the Lowest Sunday Want Ad Rate in Town

Atom Breaking Revealed to Scientists Here

German Tells of Splitting Uranium Into 'Element 93' and Barium

Reports of an atom smashing feat, which if true may open almost inexhaustible sources of energy, were revealed yesterday at the fifth annual conference on Theoretical Physics here.

Papers from Dr. G. Hahn of the Kaiser Wilhelm Institute in Berlin, revealed how he had broken uranium atoms into a new form, "element 93," and barium, and then split these into two other elements of about half the weight of uranium.

Scientists at the conference said if such a transformation took place 200,000,000 electron volts of energy would automatically be released from each broken atom.

Niels Bohr Attends

"Element 93" never really exists at all—that is, hardly ever, they said. It breaks down into the two lighter elements in ten to the minus twentieth part of a second.

The conference, sponsored by the Carnegie Institution and George Washington University, includes world-renowned scientists, among them Niels Bohr, director of the University Institute for Theoretical Physics in Copenhagen, creator of the quantum theory of atomic structure.

Also considered yesterday was the behavior of super cooled liquid helium or "helium II". Helium II is the only liquid which cannot be solidified by cooling.

Defies Laws of Gravity

Discovered about two years ago, it was observed that if a tube was inserted into a container of liquid helium and the top of the tube heated, a fountain of the helium would spurt into the air, seemingly defying gravity.

If an empty tumbler were inserted into the liquid, bottom down, the top several inches above the surface, immediately the liquid would flow up the side of the glass and down into the interior until it reached a level corresponding to the level in the container.

The scientists want to know if these phenomena be accounted for in the light of known laws and theories, but have arrived at no conclusion.

Wilson High Class, U. F. W. A. Unit, to Hear Dr. Freeman

The Right Rev. James E. Freeman, Bishop of Washington, will preach before a congregation including delegations from the United Federal Workers of America and the graduating class of Woodrow Wilson High School at the 4 p. m. service in the cathedral tomorrow.

The Government workers are to meet at the south transept of the cathedral at 3 p. m. for a pilgrimage through the cathedral before hearing Bishop Freeman, who is to deliver a special sermon for them.

At morning prayer in the cathedral, the Rev. William M. Bradner, canon precentor, will preach. Holy Communion will be celebrated in the Bethlehem chapel at 7:30 and 9:30 a. m.

Cathedral Organist Robert L. Barrows will give the second in a series of organ recitals after the 4 p. m. service, with Edwin Steffe, barytone, as assisting soloist.

Woman, 3 Men Held After Raid on Lottery Charges

Vice squad raiders yesterday seized three men and one woman in a newsstand in the 1100 block of U street northwest and said they found a large quantity of numbers slips and a small amount of money.

Those seized identified themselves as Edward Robinson, 36, colored, 2012 Fourteenth street northwest; Frank Williams, 21, 1025 U street northwest, and Althea Elizabeth Cooke, 22, colored, of 1617 Eleventh street northwest. They were held under $1,500 bond each.

Chesapeake Ice Sinks Barge; 2 Safe

Baltimore, Jan. 27 (AP).—Ice covered upper Chesapeake Bay today, and a wooden barge sank in the Chesapeake and Delaware Canal near Reedy Point Bridge after it was stove in by ice cakes.

Capt. Gus Price, of Chance, Md., and his wife put off in a small boat as the barge went down. Loaded with 700 tons of phosphate, the barge was en route here from Chester, Pa.

Catholic Forum Set Tomorrow

More than 1,000 Knights of Columbus are expected to hear the Rev. John P. Gallagher, S. J., assistant pastor of St. Aloysius' Church, discuss "The Civil Rights of Man," at the Catholic Action Forum tomorrow night in St. Mary's Church.

The Knights of Columbus Choir will sing at the affair, which is open to the public; with no reserved seats.

Chaplain Cohee to Preach

Chaplain Ora J. Cohee, for two years post chaplain at Fort Myer, will be guest preacher at the post chapel at the 10:30 a. m. service tomorrow, Chaplain Walter Zimmermann, who recently arrived from St. Louis, announced yesterday.

Andrew Rankin Chapel

The service in Andrew Rankin Memorial Chapel, Howard University, tomorrow at 11 a. m., will have for its speaker J. Leonard Farmer, Ph. D., professor of Biblical interpretation, school of religion, Howard University.

Flood-Control Plan To Be Presented At Cumberland

Cumberland, Md., Jan. 27 (AP).—A new flood control plan for the upper Potomac River, following revival of the Savage River dam project, will be laid before western Maryland citizens by Army engineers at a mass meeting here February 11.

Col. R. S. Thomas, United States engineer, will present the plan through the medium of lantern slides, he told members of a special Chamber of Commerce committee interested in the project.

The project is based upon $743,000 already appropriated by Congress, and Col. Thomas said he believed the new plan is the best that can be worked out within economic justification.

Lincoln Temple

At services tomorrow morning Dr. R. W. Brooks will speak on "A Formula for Solving Life's Problems."

The Weather

Today's Sun and Tide Table

(Furnished by United States Department of Commerce, Coast and Geodetic Survey.)

			A.M.	P.M.
Sun rises......7:19		High tide..	0:55	1:30
Sun sets.......5:47		Low tide...	7:28	8:17

Weather Conditions

U. S. Dept. of Agriculture, Weather Bureau, Washington, Friday, Jan. 27, 7:30 p. m.

Forecast for the District of Columbia—Increasing cloudiness and warmer Saturday; Sunday rain and warmer, followed by colder Sunday night and Monday; increasing southerly winds, shifting to northwest Sunday night.

For Maryland and Virginia—Increasing cloudiness and warmer Saturday; Sunday rain and warmer, followed by colder Sunday night and Monday.

Conditions

The northeastern disturbance has moved northwestward to Hudson Strait, Resolution Island, 28.82 inches, while the disturbance that was centered at Cape Hatteras Thursday night has moved very rapidly east-northeastward over the ocean, being central tonight about 300 miles southeast of Cape Race, Newfoundland, S. S. Bienville, 29.47 inches. Pressure has fallen decidedly west of the Mississippi River, Moorhead, Minn., and Great Falls, Mont., 29.42 inches, and Pendleton, Oreg., and Bellingham, Wash., 29.52 inches. An extensive area of high pressure is moving eastward over the Eastern and Southern States, Asheville, N. C., 30.40 inches, and pressure is high also over the District of Mackenzie, Norman, 30.24 inches. Rain has fallen in southern Texas and in the Pacific States as far south as central California and light snow has fallen in the Appalachian region, the upper Ohio Valley and portions of the lake region and Middle Atlantic States. The temperature has fallen in the South Atlantic and Gulf States, while it has risen elsewhere east of the Rocky Mountains.

Local Weather Report

Temperature—Midnight, 21; 2 a. m., 19; 4 a. m., 18; 6 a. m., 20; 8 a. m., 21; 10 a. m., 22; 12 noon, 25; 2 p. m., 31; 4 p. m., 31; 6 p. m., 31; 8 p. m., 29; 10 p. m., 29. Highest, 32. Lowest, 17.

Relative humidity—7:30 a. m., 59; 1:30 p. m., 41; 7:30 p. m., 49. Rainfall (7:30 p. m. to 7:30 p. m.), trace. Hours of sunshine, 2.75. Per cent of possible sunshine, 57.

Departures From Normal

Accumulated excess of temperature since January 1, 1939, 127 degrees.

Accumulated deficiency of precipitation since January 1, 1939, 1.65 inches.

Temperatures and Precipitation

Temperatures and precipitation for 24 hours ended at 7:30 p. m.:

	Highest Fri.	Lowest Thurs. night.	Fri. 7:30 p.m.	Rainfall.
Washington, D. C.	32	17	30	....
Asheville, N. C.	32	22	28	....
Atlanta, Ga.	40	30	36	....
Atlantic City, N. J.	26	14	22	....
Baltimore, Md.	32	16	30	....
Birmingham, Ala.	46	30	40	....
Bismarck, N. Dak.	44	18	36	....
Boston, Mass.	22	4	20	....
Buffalo, N. Y.	24	2	20	0.04
Cheyenne, Wyo.	42	28	36	....
Chicago, Ill.	30	16	28	....
Cincinnati, Ohio	34	20	28	....
Cleveland, Ohio	26	12	26	0.02
Dallas, Tex.	46	34	46	....
Davenport, Iowa	34	18	34	....
Denver, Colo.	50	30	44	....
Des Moines, Iowa	42	16	40	....
Detroit, Mich.	26	4	24	0.02
Duluth, Minn.	26	4	26	....
El Paso, Tex.	52	36	50	....
Galveston, Tex.	52	48	52	0.01
Helena, Mont.	38	18	36	....
Huron, S. Dak.	40	18	34	....
Indianapolis, Ind.	34	20	32	....
Jacksonville, Fla.	54	38	48	....
Kansas City, Mo.	50	24	44	....
Little Rock, Ark.	46	30	40	....
Los Angeles, Calif.	60	50	56	....
Louisville, Ky.	36	24	34	....
Marquette, Mich.	28	14	24	....
Memphis, Tenn.	48	32	44	....
Miami, Fla.	66	50	60	....
Mpls.-St. P., Minn.	34	8	30	....
Mobile, Ala.	50	38	48	....
New Orleans, La.	50	44	48	....
New York, N. Y.	28	8	22	....
North Platte, Nebr.	44	24	40	....
Omaha, Nebr.	52	22	48	....
Philadelphia, Pa.	26	14	24	0.01
Phoenix, Ariz.	72	48	66	....
Pittsburgh, Pa.	24	12	22	0.15
Portland, Me.	24	0	18	....
Portland, Oreg.	48	46	46	0.30
Rapid City, S. Dak.	50	26	44	....
St. Louis, Mo.	44	28	38	....
Salt Lake City, Utah	44	28	40	....
San Antonio, Tex.	48	46	40	0.13
San Diego, Calif.	62	48	58	....
San Francisco, Calif.	54	48	52	0.25
Santa Fe, N. Mex.	38	20	34	....
Savannah, Ga.	52	36	44	....
Seattle, Wash.	48	44	46	0.30
Springfield, Ill.	38	22	34	....
Tampa, Fla.	58	46	52	....
Vicksburg, Miss.	52	38	48	....

This Distinguished Service

Reflects One's Pride and Feelings in Bereavement

FOR funeral service impressively rich in beauty, refinement and reverence—AT THE PRICE YOU WANT TO PAY—call the Gawlers.

You receive the full benefit of the finer Gawler facilities—YET YOU DO NOT PAY ONE PENNY EXTRA FOR THE PRESTIGE OF THIS DISTINGUISHED SERVICE.

This record of 1,000 consecutive services (as selected by past patrons) is your assurance of a beautiful service within your budget.

75 Services less than	$150
132 Services between	$151 and $250
225 Services between	$251 and $350
267 Services between	$351 and $500
140 Services between	$501 and $600
127 Services between	$601 and $900
34 Services more than	$900

N. B. We make no extra charge for services in nearby Maryland and Virginia.

You Are Invited to Have Services Here, Without Extra Cost

A Washington Institution Since 1850

Joseph GAWLER'S Sons

Cremations • *Lady Assistant (Reg. Nurse)*

Alfred B. Gawler, Joseph H. Gawler, Walter A. Gawler, William A. Gawler

1750-58 Penn. Ave. N.W. NAtional 5512

Just West of the White House

Herbert Ramsay, Ex-Golf Head, Dies

New York, Jan. 27 (AP).—Herbert Hartley Ramsay, 51, lawyer and former president of the United States Golf Association, died today at Roosevelt Hospital. A native of Saginaw, Mich., he was graduated from Yale in 1908.

Women of 2 Churches Slate Retreat Tomorrow

The Rev. James H. Harley, S. J., of St. Aloysius' Church and professor at Gonzaga College, will be retreat master tomorrow for the day of recollection sponsored by women of St. Michael's, Silver Spring and Holy Trinity, Georgetown, at the Washington Retreat House, 4000 Harewood road northeast.

DIED.

ANGLIN, NELLIE C. Suddenly, on Wednesday, January 25, 1939, at her residence, Landover, Md., NELLIE C. ANGLIN, aged 30 years, beloved daughter of Robert N. and Emma L. Nicholas and mother of Morris Edward Anglin, jr. Remains resting at Gasch's funeral home, 46 Maryland ave., Hyattsville, Md. Services at the above funeral home on Saturday, January 28, at 2 p. m. Relatives and friends invited. Interment Fort Lincoln Cemetery.

BAILEY, ALICE M. (TILLIE). On Thursday, January 26, 1939, at Gallinger Hospital, ALICE M. BAILEY, age 73 years, daughter of the late William and Beckie Bailey, of Frederick, Md. Funeral from the chapel of P. A. Taltavull, 437 7th st. sw., on Saturday, January 28, at 2 p. m. Relatives and friends invited. Interment at Oak Hill Cemetery.

BAMBERGER, GEORGE H. On Wednesday, January 25, 1939, at Mount Wilson Sanitarium, Pikesville, Md., GEORGE H. BAMBERGER, beloved husband of Margaret M. Bamberger. Friends invited to call at the Huntemann funeral home, 5732 Georgia ave. nw., until Saturday noon. Services at the Church of Our Savior, Sixteenth and Irving sts. ne., on Staurday, January 28, at 2 p. m. Relatives and friends invited. Interment Fort Lincoln Cemetery.

BAXTER, CLARA ALBERTA. Suddenly, on Friday, January 27, 1939, CLARA ALBERTA BAXTER, aged 54 years, the beloved wife of Charles Robert Baxter. Funeral from the W. W. Deal funeral home, 816 H st. ne., on Monday, January 30, at 2 p. m. Relatives and friends invited. Interment Cedar Hill Cemetery.

BURKE, JAMES. On Thursday, January 26, 1939, at his residence, 1000 South Arlington ridge, JAMES BURKE, aged 69, husband of Sallie Burke and father of W. E. and Samuel L. Burke and Mrs. May Klien. Funeral services, on Monday, January 30, at 2 p. m., at his late residence. Interment Bethel Cemetery, Alexandria, Va.

CAREY, REV. ANDREW J. On Friday, January 27, 1939, at Providence Hospital, REV. ANDREW J. CAREY, beloved brother of Sister St. Adrian of St. Joseph's Order, and brother of William J. Carey. Funeral will held from St. Jerome's Church, Hyattsville, Md., on Monday, January 30. Requiem mass will be said at 10:30 a. m. Interment Mount Olivet Cemetery. Relatives and friends invited. Priests will chant the Office of the Dead Sunday night at 7:30 p. m.

CHICK, CHARLES RAYMOND. Suddenly, on Friday, January 27, 1939, at Casualty Hospital, CHARLES RAYMOND CHICK, beloved husband of Cecelia Chick and father of Charles R. and Theodore Chick. Funeral from his late residence, 334 15th st. ne., on Monday, January 30, at 1:30 p. m.; thence to the Chapel of the Nativity, 14th and Mass. ave. se., where services will be held at 2 p. m. Relatives and friends invited. Interment Congressional Cemetery.

COLOGNE, DONALDSON. On Wednesday, January 25, 1939, at his residence, 806 Whittier pl. nw., DONALDSON COLOGNE, beloved husband of Emma Susan Cologne, father of Mrs. Virginia Renneberger and Elmer B. Cologne, brother of Mrs. Effie Smith. Funeral services at the W. W. Chambers Co. funeral home, 1400 Chapin st. nw., on Saturday, January 28, at 2 p. m. Relatives and friends invited. Interment Washington National Cemetery.

COUPE, GEORGE A. Suddenly, on Thursday, January 26, 1939, GEORGE A. COUPE, beloved husband of the late Mary E. Coupe and father of Edward, Roger and Francis Coupe, Mrs. Cecilia Bowers, Mrs. Marie Eichman and Mrs. Celesce Martin. Funeral from the James T. Ryan funeral home, 317 Pennsylvania ave. se. Notice of time later.

DARCEY, WARREN. On Thursday, January 26, 1939, at his residence, Camp Springs, Md., WARREN DARCEY, beloved husband of Louise Darcey. Funeral from the chapel of Thomas F. Murray, 2007 Nichols ave. se., on Sunday, January 29, at 1:30 p. m. Services at Bells M. E. Church, Camp Springs, Md., at 2 p. m. Relatives and friends invited. Interment church cemetery.

DEXTER, CLYDE EDWARD. On Wednesday, January 25, 1939, CLYDE EDWARD DEXTER, beloved husband of Mary M. Dexter and father of Clyde E., jr.; Margaret M. and Richard M. Dexter. Remains resting at the W. W. Chambers Co. Southeast funeral home, 517 11th st. se., until 10:30 a. m. Saturday, January 28. Services and interment Arlington National Cemetery.

DANENHOWER, ALICE G. On Wednesday, January 25, 1939, at her residence, 732 11th st. se., ALICE G. DANENHOWER (nee Schroggins) beloved wife of John W. Danenhower and mother of Mrs. Mildred A. Stillwell, Mrs. Aline Knopf, Mrs. Rae St. Charles, Mrs. Margaret Slope and Mr. Harry Scroggins. Services at the above residence, on Saturday, January 28, at 2:30 p. m. Relatives and friends invited. Interment Congressional Cemetery. T. Frank Murray service, 741 11th st. se.

ERGENBRIGHT, FLORA ALICE. On Wednesday, January 25, 1939, at her residence, 1806 Bay st. se., FLORA ALICE ERGENBRIGHT, the beloved wife of Jacob I. Ergenbright and mother of Flora M. Baker, grandmother of Truman J. and Betsy Ann Baker and sister of W. I. Hoy, of Grottos, Va. Funeral services at the above residence on Saturday, January 28, at 9 a. m. Relatives and friends invited. Interment in Edgewood Cemetery, Mount Horeb Church, Grottos, Va. Services by the W. W. Chambers Co. Southeast funeral home.

DIED.

FITZPATRICK, THOMAS. Suddenly, on Thursday, January 26, 1939, at his residence, 1026 Otis st. ne., THOMAS FITZPATRICK, beloved husband of Mary Fitzpatrick (nee McCarthy), and father of Edward A. Fitzpatrick and Mrs. E. Pope. Funeral will be held at the above residence on Monday, January 30, at 9:30 a. m. Solemn high requiem mass at the Shrine of the Immaculate Conception, Catholic University, at 10 a. m. Interment Mount Olivet Cemetery. Relatives and friends invited.

FURNARI, FRANK. On Friday, January 27, 1939, FRANK FURNARI, of 906 1st st. nw., beloved father of Charles Furnari. Funeral services at the W. W. Chambers Co. funeral home, 1400 Chapin st. nw., on Monday, January 30, at 8:30 a. m.; thence to Holy Rosary Church, 3d & F sts. nw., where mass will be offered at 9 a. m. for the repose of his soul. Relatives and friends invited. Interment St. Mary Cemetery.

GIOVANNETTI, SAMUEL P. On Wednesday, January 25, 1939, at his residence, 1318 Buchanan st. nw., SAMUEL P. GIOVANNETTI, beloved husband of Cecelia M. Giovannetti (nee Del Bianco). Funeral from the above residence on Saturday, January 28, at 2 p. m. Relatives and friends invited. Interment Cedar Hill Cemetery.

GIRTY, GEORGE HERBERT. Suddenly, on Friday, January 27, 1939, at his residence, 3600 McComb st. nw., GEORGE HERBERT GIRTY, beloved husband of Elisabeth Washburn Girty. Services at St. Alban's Church, Wisconsin and Mass. ave. nw., on Monday, January 30, at 2 p. m. Interment Rock Creek Cemetery.

GRIFFITH, CHARLES A. V. On Thursday, January 26, 1939, at his residence, 3232 44th st. nw., CHARLES A. V. GRIFFITH, beloved husband of Helen C. Griffith, and father of Miss Mary L. Griffith, and brother of Ridgely A., John LeRoy, Edwin F. and Frank Paul Griffith. Funeral services at the W. W. Chambers Co. southeast funeral home, 517 11th st. se., on Monday, January 30, at 2 p. m. Relatives and friends invited. Interment Arlington National Cemetery.

GROSNER, SADIE. On Sunday, January 22, 1939, at Los Angeles, Calif., SADIE GROSNER, age 77, beloved mother of Clarence W., Sylvan S. and Gerald D. Grosner and Ruth DeHaan. Remains will arrive in Washington on Saturday, January 28. Funeral services will be held at the Bernard Danzansky & Son funeral home, 3501 14th st. nw., on Sunday, January 29, at 11 a. m. Interment Washington Hebrew Congregation Cemetery. Relatives and friends invited to attend.

KELLY, JAMES F. On Friday, January 27, 1939, at George Washington Hospital, JAMES F. KELLY, father of James F. Kelly. Funeral from the chapel of Thomas F. Murray, 2007 Nichols ave. se., on Monday, January 30, at 8:30 a. m.; thence to Church of Assumption, Congress Heights, D. C., where mass will be offered at 9 a. m. for the repose of his soul. Relatives and friends invited. Interment Mount Olivet Cemetery.

KRUGER, LENA G. On Friday, January 27, 1939, at her residence, 3457 Holmead pl. nw., LENA G. KRUGER, beloved wife of the late Lewis M. Kruger. Remains resting at the W. W. Chambers Co. funeral home, 1400 Chapin st. nw., where funeral services will be held on Monday, January 30, at 10:30 a. m. Relatives and friends invited. Interment Arlington National Cemetery.

LAMORE, BURTON HART. On Friday, January 27, 1939, at his residence, 1218 Grace Church rd., Silver Spring, Md., BURTON HART LAMORE, beloved husband of Addie Lamore. He is also survived by two daughters, a son, his mother and two brothers. Funeral services at Hysong's funeral home, 1300 N st. nw., on Monday, January 30, at 2 p. m.

LICHTENBERG, MORRIS. On Thursday, January 26, 1939, at his residence, 1225 Concord ave. nw., MORRIS LICHTENBERG, husband of Lee Lichtenberg, and son of Abraham and Rose Lichtenberg and brother of Saul G. and William R. Lichtenberg and Sylvia Cowan. Funeral from the new chapel of Bernard Danzansky & Son, 3501 14th st. nw., on Sunday, January 29, at 2:30 p. m. Interment Beth Sholom Cemetery, Congress Heights.

McWILLIAMS, CATHERINE. On Wednesday, January 25, 1939, at Miami, Fla., CATHERINE McWILLIAMS, the beloved daughter of the late Thomas and Annie McWilliams. Friends may call at the home of her nephew, Mr. Morris Hoppert, 2806 Guilford ave., Baltimore, Md., after Saturday noon January 28. Services on Monday, January 30, at 11 a. m. Interment Baltimore, Md.

MARMADUKE, HAINEY C. On Thursday, January 26, 1939, at the residence of her daughter, Mrs. William A. Johnson, 650 I st. sw., HAINEY C. MARMADUKE, the beloved wife of Robert G. Marmaduke, in her fifty-seventh year. Funeral from the above residence on Monday, January 30, at 2 p. m. Relatives and friends invited. Interment Cedar Hill Cemetery.

MIDDLETON, FRANK ELIOT. On Thursday, January 26, 1939, at Mount Alto Hospital, FRANK ELIOT MIDDLETON, the beloved husband of Gertrude A. Middleton. Remains resting at the W. W. Chambers Co. funeral home, 1400 Chapin st. nw. Funeral services at St. Alban's Episcopal Church, Mass. and Wisconsin aves. nw., on Saturday, January 28, at 10 a. m. Interment Arlington National Cemetery.

MOFFITT, CHESTER JOSEPH. On Wednesday, January 25, 1939, at George Washington Hospital, CHESTER JOSEPH MOFFITT, the beloved husband of Myrtle O. Moffitt and father of Roland Moffitt. Funeral services at his late residence, 233 9th st. se., on Saturday, January 28, at 1 p. m. Relatives and friends invited. Interment in Ivy Hill Cemetery, Laurel, Md. Services by the W. W. Chambers Co. Southeast funeral home.

DIED.

O'CONNOR, MARY ELLEN. On Thursday, January 26, 1939, at Washington Sanitarium, MARY ELLEN O'CONNOR, beloved wife of James J. O'Connor, eldest daughter of the late Thomas W. and Emily Santmyers, of Front Royal, Va.; sister of Mrs. C. V. Woodward, Mrs. Franz Lebert and Charles W. Santmyers. Remains resting at the W. W. Chambers Co. funeral home, 1400 Chapin st. nw., where funeral services will be held on Monday, January 30, at 2 p. m. Relatives and friends invited.

OKEY, ELLA MAY. On Tuesday, January 24, 1939, at Sibley Hospital, ELLA MAY OKEY, beloved sister of Miss Carolyn Okey, of 562 Powhatan pl. nw., and Lewis L. Okey, of Chicago, Ill. Remains resting at Hysong's funeral home, 1300 N st. nw., until Saturday, January 28, at 1 p. m. Services at the First Congregational Church, 10th & G sts. nw., at 2 p. m. Relatives and friends invited to attend. Interment Mendota, Ill.

OKEY, ELLA M. By order of the Worthy Matron, a special communication of Good Will Chapter No. 36, O. E. S., is called for 1 o'clock Saturday, January 28, 1939, for the purpose of conducting funeral services for our late sister, Ella M. Okey.
MARY E. MANION, Worthy Matron.
EUNICE M. PARKER, Secretary.

PERRIE, LLOYD NELSON. On Friday, January 27, 1939, at his home near Westwood, Md., LLOYD NELSON PERRIE, husband of the late Grace Hutchinson Perrie. Services at Emanuel M. E. Church, Horsehead, Md., on Monday, January 30, at 2 p. m. Interment church cemetery.

PEYTON, HENRY G. On Thursday, January 26, 1939, at U. S. Naval Hospital, HENRY G. PEYTON, the dearly beloved father of Mrs. Elsie Kirby and Tom Peyton and grandfather of Mrs. Thelma Osborn. Funeral services at his late residence, 2222 Shannon place se., on Monday, January 30, at 10 a. m. Relatives and friends are invited. Interment Arlington National Cemetery. Services by the W. W. Chambers Co. Southeast Funeral Home.

RHODES, DAVID MONROE. On Friday, January 27 1939, at his residence, Defense Highway, Bowie, Md., DAVID MONROE RHODES, formerly of Clarendon, Va., and Chester, Pa., beloved husband of Lillie Hoskins Rhodes, father of Mrs. Chlora Acers, of Defense Highway, Bowie, Md.; Mrs. Bertha Williams and Mrs. Mabel Hottle, of Chester, Pa. Funeral services at the W. W. Chambers Co. Suburban funeral home, 918 Cleveland ave., Riverdale, Md., on Sunday, January 29, at 10 a. m. Graveside services and interment Bealton Cemetery, Bealton, Va., at 2:30 p. m. Relatives and friends invited. (Chester, Pa., papers, please copy.)

RIPPEY, NINA S. On Friday, January 27, 1939, at her home, 116 Wootton ave., Friendship Heights, Md., NINA S. RIPPEY, beloved wife of Charles W. Rippey. Remains resting at the funeral home of William Reuben Pumphrey, 7005 Wisconsin ave., Bethesda, Md. Notice of funeral later.

SHEPHERD, AUGUSTUS M. On Friday, January 27, 1939, at his residence, 937 I st. nw., AUGUSTUS M. SHEPHERD. Remains resting at the W. W. Chambers Co. funeral home, 1400 Chapin st. nw. Notice of funeral later.

SMITH, ZELLA A. Suddenly, on Friday, January 27, 1939, at Homeopathic Hospital, ZELLA A. SMITH, of 633 Franklin st. ne., beloved wife of the late Cally B. Smith and mother of Bennett B. Smith, Mrs. Ruby Fenwick, Mrs. Mary E. Steap, Mrs. Zella A. Wine, Mrs. Callie D. Fox, Coleman S. Smith and Kathryn R. Hollebeek. Remains resting at Birch's funeral home, 3034 M st. nw., until Sunday evening. Funeral services at Culpeper, Va., on Monday, January 30, at 2 p. m.

STEPHENS, ESSIE. On Friday, January 27, 1939, at the home of her daughter, Mrs. Josephine H. Ball, 114 West Thornapple st., Chevy Chase, Md., ESSIE STEPHENS, beloved wife of the late Thomas B. Stephens. Remains resting at the William Reuben Pumphrey funeral home, 7005 Wisconsin ave., Bethesda, Md. Funeral and interment Bunceton, Mo.

VOGELSON, WILLIAM EDWARD, Sr. On Friday, January 27, 1939, at his residence, 621 South Carolina ave. se., WILLIAM EDWARD VOGELSON, Sr., beloved husband of Mary E. Vogelson (nee Barker) and father of Mrs. Bessie M. Schmidt, William E. and Ellsworth R. Vogelson. Remains resting at Saffell's funeral home, 475 H st. nw. Notice of funeral later.

WANNER, DESSIE C. On Thursday, January 26, 1939, at the home of her son, Harry W. Wanner, 28 West Baltimore st., Kensington, Md., DESSIE C. WANNER, the beloved wife of the late John Moyer Wanner. Funeral services at her late residence, Saturday, January 28, at 2:30 p. m. Interment Cedar Hill Cemetery.

—Deaths—

Announcement of Services by Chambers.

Deceased.	Undertaker.
Furnari, Frank	W. W. Chambers Co.
Shepherd, Augustus	W. W. Chambers Co.
Rhodes, Daniel M.	W. W. Chambers Co.
Griffith, Charles A.	W. W. Chambers Co.
Dexter, Clyde E.	W. W. Chambers Co.
O'Connor, Mary Ellen	W. W. Chambers Co.
Cologne, Donaldson	W. W. Chambers Co.
Peyton, Henry Green	W. W. Chambers Co.
Ergenbright, Flora Alice	W. W. Chambers Co.
Moffitt, Chester J.	W. W. Chambers Co.
Middleton, Frank Eliot	W. W. Chambers Co.

FUNERAL DIRECTORS *FUNERAL DIRECTORS*

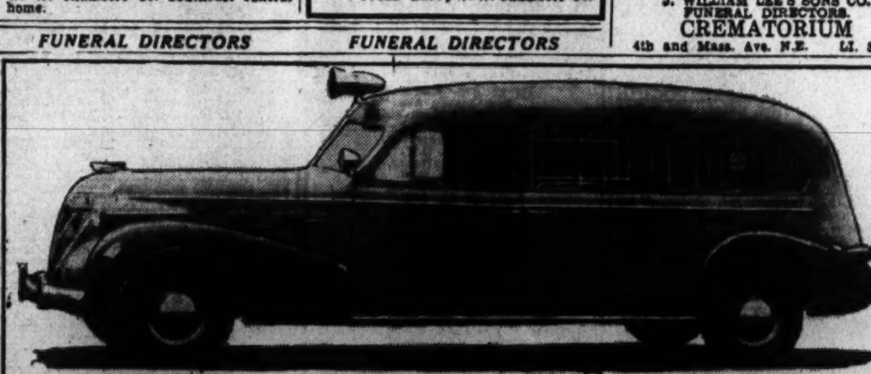

Chambers New Fleet of Cadillacs Provide

PARLOR CAR COMFORT

AMBULANCES RECOMMENDED

BY PHYSICIANS AND NURSES

The finest service for the sick that money can buy. On call all hours. Carefully trained attendants in charge. Phone COlumbia 0432.

Any City Call **$3**

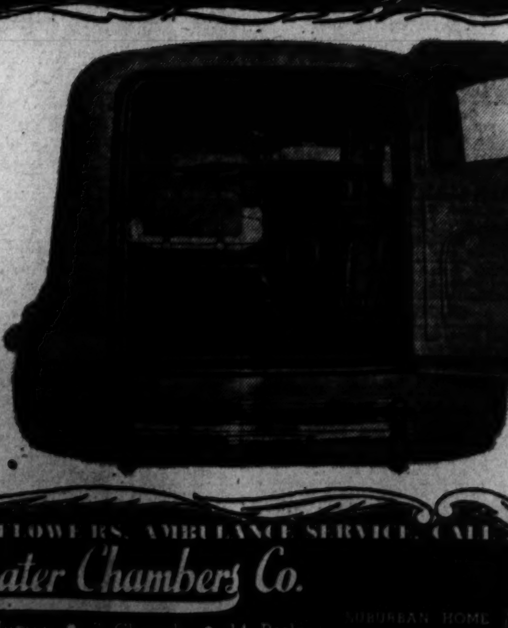

FOR FUNERAL SERVICES, FLOWERS, AMBULANCE SERVICE, CALL

The Greater Chambers Co.

3 Funeral Homes • 7 Chapels • 14 Parlors
25 Cars, Hearses & Ambulances • 40 Assistants
Washington's Greatest Facilities

SUBURBAN HOME
918 Cleveland Ave.
Riverdale, Md.
CALL GR. 1221

Legal Notices

M. F. MANGAN, Attorney, 1420 K St. N.W.

IN THE DISTRICT COURT OF THE United States for the District of Columbia, holding a Probate Court. In re estate of Mae Gillespie, deceased. Administration No. 54380. Application having been made herein for letters of administration on said estate by Michael F. Mangan, it is hereby ordered this 16th day of January, 1939, that the unknown heirs at law and next of kin of Mae Gillespie, deceased, and all others concerned, appear in said court on MONDAY, the 27th day of February, 1939, at 10 o'clock a. m., to show cause why such application should not be granted. Let notice hereof be published in The Washington Post and the Washington Law Reporter once in each of three successive weeks before the return day herein mentioned, the first publication to be not less than thirty days before said return day. Witness the Honorable ALFRED A. WHEAT, Chief Justice of said court, this 16th day of January, A. D. 1939. Attest: (Seal.) THEODORE COGSWELL, Register of Wills for the District of Columbia, Clerk of the Probate Court. 21,28,4.

BRANDENBURG & BRANDENBURG, Attorneys, 719 15th St. N.W.

IN THE DISTRICT COURT OF THE United States for the District of Columbia, holding a Probate Court. In re Estate of James F. Freer, deceased. Administration No. 53922. Order of publication. The notification as to the trial of the issues in the above entitled cause relating to the validity of the paper writing dated June 26, 1937, purporting to be the last will and testament of James F. Freer, deceased, having been returned as to Robert E. Freer "Not to be found," it is this 24th day of January A. D. 1939, ordered that the issues heretofore set down for trial on the 17th day of January, 1939, and continued until the 15th day of March, 1939, and this order and the substance of said issues, to wit: 1. Was the said paper writing filed in this court and bearing date the 26th day of June, 1937, the last will and testament of James F. Freer, deceased? 2. Was the said James F. Freer at the time of the making and subscribing, or of the acknowledging by him of said paper writing of sound and disposing mind and capable of executing a valid deed or contract? 3. Was the said paper writing dated the 26th day of June, 1937, purporting to be the last will and testament of said James F. Freer, deceased, executed and attested in due form as required by law? 4. Was the said paper writing dated the 26th day of June 1937, obtained, or the execution thereof procured from the said James F. Freer, deceased, by fraud, coercion or duress practiced upon the said James F. Freer by Pearl A. Lewis, or any other person or persons? 5 Was the said paper writing dated the 26th day of June, 1937, or the execution thereof, or the subscribing thereto procured by undue influence practiced upon said James F. Freer by Pearl A. Lewis, or any other person or persons? shall be published once a week for four weeks in the Washington Law Reporter and twice a week for the same period in The Washington Post. By the Court: DANIEL W. O'DONOGHUE, Justice. Attest: (Seal.) THEODORE COGSWELL, Register of Wills for the District of Columbia, Clerk of the Probate Court. 28,30,4,6,11,13,18,20

ROBERT F. COGSWELL, Attorney, Hibbs Building.

DISTRICT COURT OF THE UNITED States for the District of Columbia, holding a Probate Court. Estate of Harry G. Tulley, deceased. No. 54412, Administration Docket 116. Application having been made herein for letters of administration on said estate by George R. Stiefel, it is ordered this 24th day of January, A. D. 1939, that the unknown heirs at law and next of kin of Harry G. Tulley, deceased, and all others concerned, appear in said court on MONDAY, the 6th day of March, A. D. 1939, at 10 o'clock a. m., to show cause why such application should not be granted. Let notice hereof be published in the Washington Law Reporter and The Washington Post once in each of three successive weeks before the return day herein mentioned, the first publication to be not less than thirty days before said return day. Witness, the Honorable ALFRED A. WHEAT, Chief Justice of said Court, this 24th day of January, A. D. 1939. Attest (Seal.) THEODORE COGSWELL, Register of Wills for the District of Columbia, Clerk of the Probate Court. 28,4,11

FUNERAL DESIGNS.

Geo. C. Shaffer 900 14th St. N.W. Phone NA. 0106
Expressive Floral Tributes Moderate Prices. Open evenings and Sundays

Funeral Sprays $3 up
Smalls FLOWERS
Dupont Circle. Dupont 7000

GUDE BROS. CO., Florists 1212 F St. National 4276.

FUNERAL DIRECTORS

J. WILLIAM LEE'S SONS CO. FUNERAL DIRECTORS. CREMATORIUM
4th and Mass. Ave. N.E. LI. 5200.

Legal Notices

ROBERT W. BURTON, Attorney, Union Trust Building.

DISTRICT COURT OF THE UNITED States for the District of Columbia, holding Probate Court. No. 54388, Administration. This is to give notice that the subscriber, of the District of Columbia, has obtained from the Probate Court of the District of Columbia letters of administration on the estate of Vernon J. Eskridge, jr., late of the District of Columbia, deceased. All persons having claims against the deceased are here warned to exhibit the same, with the vouchers thereof, legally authenticated, to the subscriber on or before the 6TH DAY OF JANUARY, A. D. 1940; otherwise they may by law be excluded from all benefit of said estate. Given under my hand this 6th day of January, 1939. VERNON J. ESKRIDGE, 610 Fourth street northeast. Attest: (Seal.) THEODORE COGSWELL, Register of Wills for the District of Columbia, Clerk of the Probate Court. 14,21,28

CHARLES B. MURRAY, Attorney.

DISTRICT COURT OF THE UNITED States for the District of Columbia, holding Probate Court. No. 54345. Administration. This is to give notice that the subscriber, of the District of Columbia, has obtained from the Probate Court of the District of Columbia, letters of administration on the estate of Louise Elizabeth Smith, late of the District of Columbia, deceased. All persons having claims against the deceased are hereby warned to exhibit the same, with the vouchers thereof, legally authenticated, to the subscriber, on or before the 9TH DAY OF JANUARY, A. D. 1940; otherwise they may by law be excluded from all benefit of said estate. Given under my hand this 9th day of January, 1939. MARY J. REYNOLDS, 5910 Second st. nw. Attest: (Seal.) THEODORE COGSWELL, Register of Wills for the District of Columbia, Clerk of the Probate Court. 14,21,28.

MARTIN J. QUIGLEY, Attorney, Southern Building.

DISTRICT COURT OF THE UNITED States for the District of Columbia, holding Probate Court. No. 54402. Administration. This is to give notice that the subscriber, of the District of Columbia, has obtained from the Probate Court of the District of Columbia letters of administration on the estate of Florence W. Miller, late of the District of Columbia, deceased. All persons having claims against the deceased are hereby warned to exhibit the same, with the vouchers thereof, legally authenticated, to the subscriber, on or before the 11TH DAY OF JANUARY, A. D. 1940; otherwise they may by law be excluded from all benefit of said estate. Given under my hand this 11th day of January, 1939. C. WINDSOR MILLER, 4001 Garrison street northwest. Attest: (Seal.) THEODORE COGSWELL, Register of Wills for the District of Columbia, Clerk of the Probate Court. 21,28,4

RICHARD L. WILMER and DOUGLAS L. HATCH, Attorneys, Transportation Bldg.

DISTRICT COURT OF THE UNITED States for the District of Columbia, holding Probate Court. No. 54457, Administration. This is to give notice that the subscriber, of the District of Columbia, has obtained from the Probate Court of the District of Columbia letters testamentary on the estate of Alexander Rodgers, late of the District of Columbia, deceased. All persons having claims against the deceased are hereby warned to exhibit the same, with the vouchers thereof, legally authenticated, to the subscriber, on or before the 19TH DAY OF JANUARY, A. D. 1940; otherwise they may by law be excluded from all benefit of said estate. Given under my hand this 19th day of January, 1939. VIRGINIA C. RODGERS, 1716 New Hampshire avenue. Attest: (Seal.) THEODORE COGSWELL, Register of Wills for the District of Columbia, Clerk of the Probate Court. 28,4,11

ARTHUR C. ELGIN, Attorney, Washington Loan & Trust Building.

DISTRICT COURT OF THE UNITED States for the District of Columbia, holding Probate Court. No. 54414. Administration. This is to give notice that the subscriber, of the State of Maryland, has obtained from the Probate Court of the District of Columbia letters testamentary on the estate of Ellen Hardy Coe, late of the District of Columbia, deceased. All persons having claims against the deceased are hereby warned to exhibit the same, with the vouchers thereof, legally authenticated, to the subscriber, on or before the 11TH DAY OF JANUARY, A. D. 1940; otherwise they may by law be excluded from all benefit of said estate. Given under my hand this 11th day of January, 1939. ARTHUR C. ELGIN, 900 F street northwest. Attest: (Seal.) THEODORE COGSWELL, Register of Wills for the District of Columbia, Clerk of the Probate Court. 21,28,4

TILSON, STANLEY & McCUEN, Attorneys, Shoreham Building.

DISTRICT COURT OF THE UNITED States for the District of Columbia, holding Probate Court. No. 54382, Administration. This is to give notice that the subscriber, of the State of New York, has obtained from the Probate Court of the District of Columbia letters of administration on the estate of Mary V. Roach, late of the District of Columbia, deceased. All persons having claims against the deceased are hereby warned to exhibit the same, with the vouchers thereof, legally authenticated, to the subscriber, on or before the 16TH DAY OF JANUARY, A. D. 1940; otherwise they may by law be excluded from all benefit of said estate. Given under my hand this 16th day of January, 1939. MARGARET J. PARKS, R. F. D. No. 1, Nassau, N. Y. Attest: (Seal.) THEODORE COGSWELL, Register of Wills for the District of Columbia, Clerk of the Probate Court. 21,28,4

PAUL D. TAGGART, Attorney, Washington Loan & Trust Bldg.

DISTRICT COURT OF THE UNITED States for the District of Columbia, holding Probate Court. No. 54327, Administration. This is to give notice that the subscriber, of the District of Columbia, has obtained from the Probate Court of the District of Columbia letters testamentary on the estate of Thomas Sheridan, late of the District of Columbia, deceased. All persons having claims against the deceased are hereby warned to exhibit the same, with the vouchers thereof, legally authenticated, to the subscriber, on or before the 23D DAY OF JANUARY, A. D. 1940; otherwise they may by law be excluded from all benefit of said estate. Given under my hand this 23d day of January, 1939. EDWARD J. SHERIDAN, 71 Adams street northwest. Attest: (Seal.) THEODORE COGSWELL, Register of Wills for the District of Columbia, Clerk of the Probate Court. 28,4,11

NICHOLAS OREM, Jr., Attorney, 812 Tower Bldg.

DISTRICT COURT OF THE UNITED States for the District of Columbia, holding Probate Court. No. 54461, Administration. This is to give notice that the subscriber, of the State of Maryland, has obtained from the Probate Court of the District of Columbia letters of administration on the estate of Maud H. Eichelberger, late of the District of Columbia, deceased. All persons having claims against the deceased are hereby warned to exhibit the same, with the vouchers thereof, legally authenticated, to the subscriber, on or before the 20th day of January, A. D. 1940; otherwise they may by law be excluded from all benefit of said estate. Given under my hand this 20th day of January, 1939. T. HOWARD DUCKETT, Tower Building, City. Attest: (Seal.) THEODORE COGSWELL, Register of Wills for the District of Columbia, Clerk of the Probate Court. 28,4,11

SYME & SYME, Attorneys, Southern Bldg.

IN THE DISTRICT COURT OF THE United States for the District of Columbia, holding a Probate Court. Estate of Mary K. Norman, deceased. Administration No. 54121, docket 116. Application having been made herein for probate of the last will and testament of said deceased, and for letters testamentary on said estae, by Alpheus J. Norman and Norman E. Norman, it is ordered this 16th day of January, A. D. 1939, that Catherine N. Swain, 12 Lincoln St., Gloucester, Mass., and all others concerned, appear in said court on MONDAY, the 27th day of February, A. D. 1939, at 10 o'clock a. m., to show cause why such application should not be granted. Let notice hereof be published in the Washington Law Reporter and The Washington Post, once in each of three successive weeks before the return day herein mentioned, the first publication to be not less than thirty days before said return day. Witness, the Honorable ALFRED A. WHEAT, Chief Justice of said court, this 16th day of January, A. D. 1939. Attest (Seal) THEODORE COGSWELL, Register of Wills for the District of Columbia, Clerk of the Probate Court. 21,28,4.

H. L. McCORMICK, Attorney, Munsey Bldg.

DISTRICT COURT OF THE UNITED States for the District of Columbia, holding Probate Court. No. 54459, Administration. This is to give notice that the subscriber, of the District of Columbia, has obtained from the Probate Court of the District of Columbia letters of administration on the estate of Roberta Slee, late of the District of Columbia, deceased. All persons having claims against the deceased are hereby warned to exhibit the same, with the vouchers, thereof, legally authenticated, to the subscriber, on or before the 19TH DAY OF JANUARY, A. D. 1940; otherwise they may by law be excluded from all benefit of said estate. Given under my hand this 19th day of January, 1939. CLAIR L. STOUT, Munsey Bldg. Attest: (Seal.) THEODORE COGSWELL, Register of Wills for the District of Columbia, Clerk of the Probate Court. 28,4,11

Legal Notices

H. CLAY ESPEY, Attorney, Southern Building.

DISTRICT COURT OF THE UNITED States for the District of Columbia, holding Probate Court. No. 54330, Administration. This is to give notice that the subscribers, of the District of Columbia, have obtained from the Probate Court of the District of Columbia letters testamentary on the estate of Addie Hartel Lear, late of the District of Columbia, deceased. All persons having claims against the deceased are hereby warned to exhibit the same, with the vouchers thereof, legally authenticated, to the subscribers, on or before the 6TH DAY OF JANUARY, A. D. 1940; otherwise they may by law be excluded from all benefit of said estate. Given under our hands this 6th day of January, 1939. GEORGE JOHANNES, HATTIE H. JOHANNES, 3900 Connecticut avenue northwest. Attest: (Seal.) THEODORE COGSWELL, Register of Wills for the District of Columbia, Clerk of the Probate Court. 14,21,28

H. PRESCOTT GATLEY and H. PRESCOTT GATLEY, Jr., Attorneys.

DISTRICT COURT OF THE UNITED States for the District of Columbia, holding Probate Court. No. 54325, Administration. This is to give notice that the subscriber, of the State of New York, has obtained from the Probate Court of the District of Columbia letters testamentary on the estate of Edward Benedict Cobb, late of the District of Columbia, deceased. All persons having claims against the deceased are hereby warned to exhibit the same, with the vouchers thereof, legally authenticated, to the subscriber, on or before the 6TH DAY OF JANUARY, A. D. 1940; otherwise they may by law be excluded from all benefit of said estate. Given under its hand this 6th day of January, 1939. GUARANTY TRUST CO. OF NEW YORK, By ROBERT A. JONES, Personal Trust Officer. Attest: (Seal.) THEODORE COGSWELL, Register of Wills for the District of Columbia, Clerk of the Probate Court. 14,21,28

NEEDHAM C. TURNAGE, Attorney, Bank of Commerce & Savings Bldg.

IN THE DISTRICT COURT OF THE United States for the District of Columbia, holding a Probate Court. In re estate of Laura E. Lewis, deceased. Administration No. 53748. Order of publication. Application having been made herein for the sale of certain real estate, belonging to Laura E. Lewis, deceased, as described in the petition of Needham C. Turnage, Administrator, for the purpose of paying debts of the said deceased, it is by the court this 11th day of January, A. D. 1939, adjudged, ordered and decreed that Laura Anderson, William Enlow, Laura Bridgewater, Ione Weber, Mary L. Foster, Florence E. Schiffler, John C. Enlow, Flora Eastman, Thomas I. Bell, John R. Bell, Thomas F. Wallace, Jessie Wallace Miller, Irene Wallace Butler, Stella Schultz, Beatrice Wallace Eddleman, James Wallace, Harold Davis, Evangeline Davis Winn, child of Walter Davis; Lester Kitterman, Andrew Kitterman, Anna Wallace Palmer, Oscar Parish, Oscar Zimmerman, Viva E. Crouch, Myrtle McVey Flynn, Laura Ellen Wilmoth, Edna E. Kaler, Ellen Watterson and Oscar Collings cause their appearance to be entered herein on or before the fortieth day, exclusive of Sundays and legal holidays, occurring after the day of the first publication of this order; otherwise this cause will be proceeded with as in case of default, provided that a copy of this order be published in the Washington Law Reporter and The Washington Post once a week for three successive weeks before said return day. DANIEL W. O'DONOGHUE, Justice. Attest: (Seal.) THEODORE COGSWELL, Register of Wills for the District of Columbia, Clerk of the Probate Court. 14,21,28

LEROY S. BENDHEIM and FREDERICK L. FLYNN, Attorneys.

DISTRICT COURT OF THE UNITED States for the District of Columbia, holding Probate Court. No. 54397, Administration. This is to give notice that the subscriber, of the District of Columbia, has obtained from the Probate Court of the District of Columbia letters testamentary on the estate of Fannie Leannards, late of the District of Columbia, deceased. All persons having claims against the deceased are hereby warned to exhibit the same, with the vouchers thereof, legally authenticated, to the subscriber, on or before the 11TH DAY OF JANUARY, A. D. 1940; otherwise they may by law be excluded from all benefit of said estate. Given under my hand this 11th day of January, 1939. ELMER CUMMINGS, 1605 Nineteenth street southeast. Attest: (Seal.) VICTOR S. MERSCH, Deputy Register of Wills for the District of Columbia, Clerk of the Probate Court. 14,21,28

GEORGE H. LALEGER, Attorney, 1410 H St. N.W.

DISTRICT COURT OF THE UNITED States for the District of Columbia holding Probate Court. No. 54224. Administration. This is to give notice that the subscriber, of the District of Columbia, has obtained from the Probate Court of the District of Columbia, letters of administration c. t. a. on the estate of Louisa A. Volland, late of the District of Columbia deceased. All persons having claims against the deceased are hereby warned to exhibit the same, with the vouchers thereof, legally authenticated, to the subscriber, on or before the 12TH DAY OF DECEMBER, A. D. 1939; otherwise they may by law be excluded from all benefit of said estate. Given under my hand this 11th day of January, 1939. CHARLES D. VOLLAND, 1305 Monroe street northeast. Attest: (Seal.) THEODORE COGSWELL, Register of Wills for the District of Columbia Clerk of the Probate Court. 14,21,28

FRANK F. NESBIT, Attorney, Metropolitan Bank Bldg.

DISTRICT COURT OF THE UNITED States for the District of Columbia, holding Probate Court. No. 53875, Administration. This is to give notice that the subscriber, of the District of Columbia, has obtained from the Probate Court of the District of Columbia, letters ad colligendum on the estate of Florence Helena Butler, also known as Florence H. Butler, late of the District of Columbia, deceased. All persons having claims against the deceased are hereby warned to exhibit the same, with the vouchers thereof, legally authenticated to the subscriber on or before the 12TH DAY OF JANUARY, A. D. 1940: otherwise they may by law be excluded from all benefit of said estate. Given under my hand this 17th day of January, 1939. THE NATIONAL METROPOLITAN BANK OF WASHINGTON, By HAROLD A. KERTZ, Assistant Trust Officer. Attest: (Seal.) THEODORE COGSWELL, Register of Wills for the District of Columbia. Clerk of the Probate Court. 21,28,4

C. CHESTER CAYWOOD, DANIEL PARTRIDGE 3d and CHARLES EFFINGER SMOOT, Attorneys, Woodward Bldg.

DISTRICT COURT OF THE UNITED States for the District of Columbia, holding Probate Court. No. 53786. Administration. This is to give notice that the subscriber, of the District of Columbia, has obtained from the Probate Court of the District of Columbia letters of administration on the estate of Alice Nevin Touey, late of the District of Columbia, deceased. All persons having claims against the deceased are hereby warned to exhibit the same, with the vouchers thereof, legally authenticated, to the subscriber, on or before the 3D DAY OF JANUARY, A. D. 1940; otherwise they may by law be excluded from all benefit of said estate. Given under my hand this 4th day of January, 1939. SARAH F. SMITH, 1011 Montana avenue northeast. Attest: (Seal.) THEODORE COGSWELL, Register of Wills for the District of Columbia. Clerk of the Probate Court. 14,21,28

A. B. KEEFER, Attorney, 945 Pennsylvania Avenue Northwest.

DISTRICT COURT OF THE UNITED States for the District of Columbia, holding Probate Court. No. 54112, Administration. This is to give notice that the subscriber, of the District of Columbia, has obtained from the Probate Court of the District of Columbia letters of administration c. t. a. on the estate of Alice G. Edmonston, late of the District of Columbia, deceased. All persons having claims against the deceased are hereby warned to exhibit the same, with the vouchers thereof, legally authenticated, to the subscriber, on or before the 4TH DAY OF NOVEMBER, A. D. 1939; otherwise they may by law be excluded from all benefit of said estate. Given under my hand this 10th day of January, 1939. FABER STEVENSON, 1930 Nineteenth street northwest. Attest: (Seal.) THEODORE COGSWELL, Register of Wills for the District of Columbia, Clerk of the Probate Court. 14,21,28

JOSEPH M. BONUSO, Attorney, 1121 Denrike Building.

IN THE DISTRICT COURT OF THE United States for the District of Columbia. Gene Iler Braun, Garfield Hospital, plaintiff, vs. Karl A. Braun, 13 East Center street, Baltimore, Md., defendant. No. 66256. Equity. The object of this suit is to obtain an absolute divorce by the plaintiff, Gene Iler Braun, from the defendant, Karl A. Braun, on the grounds of desertion. On motion of the plaintiff, it is this 18th day of January, 1939, ordered that the defendant, Karl A. Braun, cause his appearance to be entered herein on or before the fortieth day, exclusive of Sundays and legal holidays, occurring after the day of the first publication of this order; otherwise the cause will be proceeded with as in case of default. Provided, a copy of this order be published once a week for three successive weeks in The Washington Law Reporter and The Washington Post before said day. JENNINGS BAILEY, Justice. Attest: (Seal.) CHARLES E. STEWART, Clerk, By H. B. DERTERAUGH, Assistant Clerk. 21,28,4.

Continued on Following Page.

Use a Post Want Ad to Find a Tenant for YOUR Vacant Room

Legal Notices

Continued From Preceding Page.

GEORGE WALTER SMITH, Attorney, Southern Building.

DISTRICT COURT OF THE UNITED States for the District of Columbia, holding Probate Court. No. 54429. Administration. This is to give notice that the subscriber, of the District of Columbia, has obtained from the Probate Court of the District of Columbia letters of administration c. t. a. on the estate of Ella L. Thorn, late of the District of Columbia, deceased. All persons having claims against the deceased are hereby warned to exhibit the same, with the vouchers thereof, legally authenticated, to the subscriber, on or before the 16TH DAY OF JANUARY, A. D. 1940; otherwise they may by law be excluded from all benefit of said estate. Given under my hand this 16th day of January, 1939. IRENE BOEGLEN, 1500 Otis street northeast. Attest: (Seal.) THEODORE COGSWELL, Register of Wills for the District of Columbia, Clerk of the Probate Court. 21.28.4

JOHN B. GUNION, Attorney, Woodward Bldg.

DISTRICT COURT OF THE UNITED States for the District of Columbia, holding Probate Court. No. 54355. Administration. This is to give notice that the subscriber, of the District of Columbia, has obtained from the Probate Court of the District of Columbia, letters testamentary on the estate of Mamie G. Hunt, late of the District of Columbia, deceased. All persons having claims against the deceased are hereby warned to exhibit the same, with the vouchers thereof, legally authenticated, to the subscriber on or before the 17TH DAY OF JANUARY, A. D. 1940; otherwise they may by law be excluded from all benefit of said estate. Given under my hand this 17th day of January, 1939. E. HILTON JACKSON, Woodward Building. Attest: (Seal.) VICTOR S. MERSCH Deputy Register of Wills for the District of Columbia, Clerk of the Probate Court. 21.28.4

MORRIS ABRAMS, Attorney, 631 E Street Northwest.

DISTRICT COURT OF THE UNITED States for the District of Columbia, holding Probate Court. No. 54225. Administration. This is to give notice that the subscriber, of the District of Columbia, has obtained from the Probate Court of the District of Columbia letters testamentary on the estate of Jerome H. Gundersheimer, late of the District of Columbia, deceased. All persons having claims against the deceased are hereby warned to exhibit the same, with the vouchers thereof, legally authenticated, to the subscriber on or before the 6TH DAY OF JANUARY, A. D. 1940; otherwise they may by law be excluded from all benefit of said estate. Given under my hand this 6th day of January, 1939. FANNY G. GUNDERSHEIMER, 1356 Jefferson street northwest. Attest: (Seal.) THEODORE COGSWELL, Register of Wills for the District of Columbia, Clerk of the Probate Court. 14.21.28

JOSEPH A. SOLEM, Attorney, 927 Fifteenth Street Northwest.

IN THE DISTRICT COURT OF THE United States for the District of Columbia. James W. Brown, plaintiff, vs. Devenah M. Brown, defendant. No. 68143, Equity. The object of this suit is absolute divorce on grounds of desertion. On motion of the plaintiff, it is this 27th day of January, 1939, ordered that the defendant, Devenah M. Brown, cause her appearance to be entered herein on or before the fortieth day, exclusive of Sundays and legal holidays, occurring after the day of the first publication of this order; otherwise the cause will be proceeded with as in case of default. Provided, a copy of this order be published once a week for three successive weeks in the Washington Law Reporter and The Washington Post before said day. JENNINGS BAILEY, Justice. Attest: (Seal.) CHARLES E. STEWART, Clerk. By H. B. DERTZBAUGH, Assistant Clerk. 28.4.11

GEORGE WALTER SMITH, Attorney, Southern Building.

DISTRICT COURT OF THE UNITED States for the District of Columbia, holding Probate Court. No. 54128. Administration. This is to give notice that the subscriber, of the State of Pennsylvania, has obtained from the Probate Court of the District of Columbia letters testamentary on the estate of Sarah Jane Bossert, late of the District of Columbia, deceased. All persons having claims against the deceased are hereby warned to exhibit the same, with the vouchers thereof, legally authenticated, to the subscriber, on or before the 4TH DAY OF JANUARY, A. D. 1940; otherwise they may by law be excluded from all benefit of said estate. Given under my hand this 5th day of January, 1939. HOWARD C. HILL, 412 William street, Williamsport, Pa. Attest: (Seal.) THEODORE COGSWELL, Register of Wills for the District of Columbia, Clerk of the Probate Court. 14.21.28

CHARLES T. CLAYTON, Attorney, Bank of Commerce & Savings Bldg.

DISTRICT COURT OF THE UNITED States for the District of Columbia holding Probate Court. No. 54367. Administration. This is to give notice that the subscriber, of the District of Columbia, has obtained from the Probate Court of the District of Columbia, letters of administration on the estate of William L. Hughes, late of the District of Columbia, deceased. All persons having claims against the deceased are hereby warned to exhibit the same, with the vouchers thereof, legally authenticated to the subscriber, on or before the 10TH DAY OF JANUARY, A. D. 1940; otherwise they may by law be excluded from all benefit of said estate. Given under my hand this 10th day of January, 1939. CHAS. E. TALBERT, 3906 Kansas avenue northwest. Attest: (Seal.) THEODORE COGSWELL, Register of Wills for the District of Columbia, Clerk of the Probate Court. 14.21.28.

NELSON WILSON, Attorney.

DISTRICT COURT OF THE UNITED States for the District of Columbia, holding Probate Court. No. 51192. Administration. This is to give notice that the subscriber, of the District of Columbia, has obtained from the Probate Court of the District of Columbia, letters testamentary on the estate of Charles C. Cuppett, late of the District of Columbia, deceased. All persons having claims against the deceased are hereby warned to exhibit the same, with the vouchers thereof, legally authenticated, to the subscriber, on or before the 9TH DAY OF JANUARY, A. D. 1940; otherwise they may by law be excluded from all benefit of said estate. Given under my hand this 9th day of January, 1939. JENNIE M. CUPPETT, 1530 Monroe st. nw. Attest: (Seal.) THEODORE COGSWELL, Register of Wills for the District of Columbia, Clerk of the Probate Court. 14.21.28.

GUERRY R. SMITH, Attorney.

DISTRICT COURT OF THE UNITED States for the District of Columbia, holding Probate Court. No. 54045. Administration. This is to give notice that the subscriber, of the State of Virginia, has obtained from the Probate Court of the District of Columbia letters testamentary on the estate of Minnie R. Smith, late of the District of Columbia, deceased. All persons having claims against the deceased are hereby warned to exhibit the same, with the vouchers thereof, legally authenticated, to the subscriber, on or before the 4TH DAY OF NOVEMBER, A. D. 1939; otherwise they may by law be excluded from all benefit of said estate. Given under my hand this 13th day of January, 1939. GUERRY R. SMITH, 4764 24th road, North, Arlington, Va. Attest: (Seal.) THEODORE COGSWELL, Register of Wills for the District of Columbia, Clerk of the Probate Court. 21.28.4

McKENNEY, FLANNERY & CRAIGHILL, Attorneys.

PARTNERSHIP NOTICE.

Notice is hereby given this 3d day of January, 1939, that on January 2, 1939, John Rowland Hill, a resident of the District of Columbia, was admitted as a general partner in the limited partnership of Y. E. BOOKER & CO. heretofore consisting of George Hewitt Myers, special partner, and Yelverton E. Booker and Harry W. Finney, as general partners, all residents of the District of Columbia, as evidenced by a certificate duly recorded in the office of the clerk of the Supreme Court of the District of Columbia (now District Court of the United States for the District of Columbia), on October 1, 1929, and renewed and reconstituted by certificates recorded in said office on or about April 21, 1933, and January 30, 1934, and said limited partnership has been renewed and reconstituted and will be continued by Yelverton E. Booker, Harry W. Finney and John Rowland Hill as general partners, and George Hewitt Myers, as special partner, under the same firm name, for the purpose of transacting a general investment banking and stock and bond brokerage business for the term expiring on December 31, 1944, unless sooner dissolved by mutual consent, with the same total capital of One Hundred and Fifty Thousand Dollars ($150,000), of which the special partner, George Hewitt Myers, has contributed One Hundred and Twenty Thousand Dollars ($120,000), and the offices of the partnership will continue to be in the American Security Building, 730 Fifteenth street northwest, Washington, D. C. The business of the partnership will be transacted by the general partners only. George Hewitt Myers, special partner, shall not be liable for or subject to any loss or liability beyond the amount of his aforesaid contribution.

GEORGE HEWITT MYERS, Special Partner.
YELVERTON E. BOOKER,
HARRY W. FINNEY,
JOHN ROWLAND HILL,
General Partners.
5,6,7,12,13,14,19,20,21,26,27,28

Legal Notices

PARKER & WYATT, Attorneys, Southern Building.

IN THE DISTRICT COURT OF THE United States for the District of Columbia. Notice of partnership. No. 108. Notice is hereby given that under a certificate filed on January 3, 1939, in the Office of the Clerk of the United States District Court for the District of Columbia, the undersigned have continued and amended the agreement of co-partnership filed by them on January 6, 1938, in the Office of the said Clerk of the said Court. The name of the said co-partnership is Smith, Barney & Co., formed pursuant to the laws of the State of New York. The character of the business to be transacted is that of underwriters, distributors, and custodians of, and brokers and dealers in, stocks, bonds, and other securities and investments of every kind and character, including grain and other commodities, in the City of Washington, District of Columbia, and elsewhere, having offices in the Shoreham Building at 1501 H Street, N.W., in said city. That the term of said partnership has been continued from December 31, 1938, to and including December 31, 1943, subject to earlier termination upon certain contingencies. That James N. Land retired as General Partner in said co-partnership as of August 31, 1938. That Reginald G. Coombe, retired as a General Partner in said co-partnership as of December 31, 1938. That John P. Grier, as a Special or Limited Partner, has reduced his contribution to the capital of said partnership from $300,000 to $150,000. That Edward N. Levis, as a Special or Limited Partner, has contributed $200,000 to the capital of said partnership. That Edwin A. Fish, as a Special or Limited Partner, has contributed $500,000 to the capital of said partnership. That Jay Cooke, as a Special or Limited Partner, has contributed to the capital of said partnership $100,000 in cash and, in addition, securities with an agreed value as of December 31, 1937, of $300,000. The business of the partnership will be transacted by the undersigned General Partners only. The above listed partners shall not be liable for, or be subject to any loss or liability beyond the amount of each of his aforesaid contributions, respectively. (sd) Joseph R. Swan, Henry E. Butler, Radcliffe Cheston, jr., Philemon Dickinson, Charles S. Cheston, J. Ford Johnson, jr., John W. Cutler, Edwin A. Fish, Burnett Walker, Charles B. Harding, Edward B. Smith, jr., John W. Castles, Irving D. Fish, Fred E. Koechlein, W. Edwin Williams, Edward C. Sayers, Ralph B. Johnson, Junius A. Richards, William Barclay Harding, Harcourt Amory, J. Ritchie Kimball, Ogden Phipps, G. Willing Pepper, Karl Weisheit, Phillip W. Brown, Disney F. Tyler, General Partners. John P. Grier, Edward N. Levis, Jay Cooke, Edwin A. Fish, Limited (Special) Partners.
7.9.10.14.16.17.21.23.24.28.30.31

N. C. TURNAGE, Attorney, Bank of Commerce & Savings Bldg.

IN THE DISTRICT COURT OF THE United States for the District of Columbia, holding a Probate Court. In re Estate of Alice Pope, deceased. Administration No. 54417. Application having been made herein for probate of the last will and testament of said deceased, and for letters testamentary on said estate by Roy S. Lanphear, it is ordered this 25th day of January, A. D. 1939, that Walter H. Lanphear, Elmer E. Lanphear, Mary L. Howard, Arthur S. Lanphear, B. Willard Lanphear, Harry Lanphear, Kermit Lanphear and Mabel Barnes, and all others concerned, appear in said court on MONDAY, the 6th day of March, A. D. 1939, at 10 o'clock a. m., to show cause why such application should not be granted. Let notice hereof be published in the Washington Law Reporter and The Washington Post once in each of three successive weeks before the return day herein mentioned—the first publication to be not less than thirty days before said return day. Witness the HONORABLE ALFRED A. WHEAT, Chief Justice of said Court, this 25th day of January, A. D. 1939. A true copy. Attest: (Seal.) THEODORE COGSWELL, Register of Wills for the District of Columbia, Clerk of the Probate Court. 28.4.11

JAMES C. CHESELDINE, Attorney

IN THE DISTRICT COURT OF THE United States for the District of Columbia, holding Probate Court in re Estate of John Paul Chauncey, deceased. No. 54301. Administration Docket 116. Order for publication, application having been made herein for probate of the last will and testament of the deceased, and for letters of administration, c. t. a., on the said estate by Tillie C. Chauncey, it is ordered this 19th day of January, A. D. 1939, that Harriet Chauncey Proctor, 904 16th street, Santa Monica, Calif.; Gertrude Chauncey Proctor, Towson, Maryland; Claude Chauncey, Ballston, Arlington County, Va.; Elmer Chauncey, Ballston, Arlington County, Va., and all others concerned, appear in said court on MONDAY the 27th day of February, A. D., 1939, at 10 o'clock a. m., to show cause why such application should not be granted. Let notice hereof be published in the Washington Law Reporter and The Washington Post once in each of three successive weeks before the return day herein mentioned, the first publication to be not less than 30 days before said return day. Witness, the Honorable ALFRED A. WHEAT, Chief Justice of said Court, this 19th day of January, A. D., 1939. Attest: (Seal.) THEODORE COGSWELL, Register of Wills for the District of Columbia, Clerk of the Probate Court. 21.28.4.

Auction Sales

TUESDAY, JANUARY 31, 1939—
ADAM A. WESCHLER & SON, Auctioneers.

TRUSTEES' SALE OF THREE-STORY BRICK DWELLING TWELVE ROOMS, TWO BATHS, NO. 1368 KENYON STREET, N. W., WITH TWO-CAR GARAGE.

By virtue of a deed of trust recorded in Liber 6795, folio 9, et seq., one of the land records of the District of Columbia, and at the request of party secured thereby, the undersigned trustees will offer for sale by public auction, in front of premises, on TUESDAY, THE THIRTY-FIRST DAY OF JANUARY, 1939, AT THREE-FORTY O'CLOCK P. M., the following-described property in the District of Columbia, to-wit: Lot 40 in William J. Palmer's subdivision of lots in Block 36, "Columbia Heights," as per plat recorded in Liber County No. 12, folio 104, of the Records of the Office of the Surveyor of the District of Columbia. Subject to covenants of record. NOTE: At the date hereof the above-described land is designated on the Records of the Assessor of the District of Columbia for taxation purposes, as Lot 40, in Square 2848. Subject to the right of redemption by the makers of the aforesaid deed of trust, their heirs and assigns, within a period of sixty days from the date of sale, not excluding Sundays and holidays, as provided in said deed of trust. Subject to any and all liens created by conditional bills of sale for heating and other equipment, if any, and overdue water rentals. All other taxes and assessments to be adjusted to date of transfer of title.

TERMS OF SALE: One-third of the purchase-money to be paid in cash, balance in equal installments, represented by promissory notes of purchaser payable in one and two years, with interest at 5 per cent per annum from day of sale, payable semiannually, secured by first deed of trust upon property sold, or all cash, at option of purchaser. A deposit of $500.00 required of purchaser at sale. Examination of title, conveyancing, recording, revenue stamps and notarial fees at cost of purchaser. Terms to be complied with within ten days from expiration of redemption period, otherwise trustees reserve the right to resell property at risk and cost of defaulting purchaser, after five days advertisement of such resale in some newspaper published in Washington, D. C., or deposit may be forfeited or without forfeiting deposit trustees may avail themselves of any legal or equitable rights against defaulting purchaser.

CHARLES A. JONES,
PAUL J. FRIZZELL,
Post—Jan.20.23.26.28.31 Trustees.

MONDAY, FEBRUARY 6, 1939—
ADAM A. WESCHLER & SON, Auctioneers

TRUSTEES' SALE OF FOUR-STORY BRICK BUILDING, SOUTHWEST CORNER GEORGIA AVENUE AND SHEPHERD STREET, N.W., CONTAINING 15 APARTMENTS AND THREE STORES, NOS. 2932, 2934 AND 2936 GEORGIA AVENUE.

By virtue of a deed of trust recorded in Liber No. 7239, folio 517, et seq., one of the land records of the District of Columbia, and at the request of party secured thereby, the undersigned trustees will offer for sale by public auction, in front of premises, on MONDAY, THE SIXTH DAY OF FEBRUARY, 1939, at TWO O'CLOCK P. M., the following-described property in the District of Columbia, to-wit: Lots 31 and 32 in Block 1 "North Columbia Heights," as per plat recorded in the Office of the Surveyor for the District of Columbia in Liber County 15 at folio 19; subject to building restriction line; said block 1 now known for purposes of assessment and taxation as square 2906.

TERMS OF SALE: Property will be sold subject to two prior deeds of trust aggregating $60,000, particulars at sale or upon application to trustees; balance cash. A deposit of $500.00 required of purchaser at sale. Examination of title, conveyancing, recording, revenue stamps and notarial fees at cost of purchaser. Terms to be complied with within thirty days from day of sale, otherwise trustees reserve the right to resell property at risk and cost of defaulting purchaser, after five days advertisement of such resale in some newspaper published in Washington, D. C., or deposit may be forfeited, or without forfeiting deposit trustees may avail themselves of any legal or equitable rights against defaulting purchaser.

SAMUEL M. THRIFT,
P. J. J. NICOLAIDES,
P—Ja26.28.31-fe3.6. Trustees.

Auction Sales

FRIDAY, FEBRUARY 3, 1939—
ADAM A. WESCHLER & SON, Auctioneers.

TRUSTEES' SALE OF BRICK DWELLING, NO. 2134 37TH STREET, NORTHWEST, WASHINGTON, D. C.

By virtue of a deed of trust recorded in Liber No. 7066, folio 17, et seq., one of the land records of the District of Columbia, and at the request of party secured thereby, the undersigned trustees will offer for sale by public auction, in front of premises, on FRIDAY, THE THIRD DAY OF FEBRUARY, 1939, AT 4:30 O'CLOCK P. M., the following-described property in the District of Columbia, to-wit: Part of lot numbered Two-hundred and ninety-one (291), in square numbered Thirteen hundred and one (1301); beginning for the same at a point in the west line of 37th Street, distant 150 feet north from the intersection of the said line of said street with the north line of Manor Street, and running thence north along said line of 37th Street, 20 feet; thence west, parallel with the north line of Manor Street, 91.30 feet to the east line of the alley 16 feet wide as shown on plat recorded in the office of the Surveyor for the District of Columbia in Liber 75 at folio 138; thence southwesterly along said line of said alley, 21.54 feet; thence east, 100 feet to the beginning; subject to the covenants running with the land. Said property now being designated on the books of the assessor as Lot No. 826 in Square No. 1301.

TERMS OF SALE: One-fourth of the purchase money to be paid in cash, balance represented by promissory notes of purchaser payable in three years, with interest at six per cent per annum from day of sale, payable semi-annually, secured by first deed of trust upon property sold, or all cash, at option of purchaser. A deposit of $200 required of purchaser at sale. Examination of title, conveyancing, recording, revenue stamps and notarial fees at cost of purchaser. Terms to be complied with within thirty days from day of sale, otherwise trustees reserve the right to resell property at risk and cost of defaulting purchaser, after five days advertisement of such resale in some newspaper published in Washington, D. C., or deposit may be forfeited, or without forfeiting deposit trustees may avail themselves of any legal or equitable rights against defaulting purchaser.

HENRY H. McKEE,
S. DOLAN DONOHOE,
S. WILSON EARNSHAW,
P—Jan24.26.28:Feb1.3. Trustees.

Official Notices

ALCOHOLIC BEVERAGE CONTROL Board, Washington, D. C., January 21, 1939. Notice is hereby given that the following persons have applied for licenses under the District of Columbia Alcoholic Beverage Control Act, that remonstrants are entitled to be heard before the granting of such licenses, and that hearing will be had on such applications for licenses on February 6, 1939, at 9:30 a. m., in Room 225, District Building: 1997, Louis B. Chelec and Ann Deskin Chelec, T/A Gorman's Market, Retailer's "B," 4601 Grant Rd. N.W.; 2867, Christopher Pfeiffer, Retailer's "D," 1819 14th St. N.W.; 3115, Anthony N. Natoli, Retailer's "B," 936 9th St. N.E.; 4421, Joseph Rudolph Hlavitzer, T/A Rudolphs Restaurant, Retailer's "D," 824-826 18th St. N.W.; 4422, Edward Abramson, Retailer's "B," 300 L St. S.W.; 4423, Charles R. Ferris, Retailer's "D," 803 4th St. S.W. GEORGE W. OFFUTT, AGNES K. MASON, ISAAC GANS, Alcoholic Beverage Control Board. 21,28.

If your needs cannot be filled from these columns, phone Mrs. Eddy, The Washington Post, NAtional 4200—who will be glad to help you.

ALEXANDRIA

AUTO repairs—Off. A. A. A. service. Hume Service Sta., 1401 Mt. Vernon. Alex. 2976

HUDSON SUPPLY & EQUIPMENT CO. Insulation. Free Estimates. DISTRICT 1070.

ARLINGTON

DECORATOR—Interior, Exterior. Quality work; estimates. P. Garbers. CH. 6136.

Lumber, Millwork, Roofing, Insulite. MURPHY & AMES, INC., Phone CH. 1111. Falls Church 1180.

MUSIC STUDIO—Peabody Artist's Piano Diploma. 2523 Wilson blvd. OX. 2530.

THE OLD PIANO TUNER. 1011 20 st. South. JAckson 1910-R.

AVALON HEIGHTS

AVALON BEAUTY PARLOR—50c Service. 2621 Bladensburg rd. ne. LI. 9039.

BETHESDA-CHEVY CHASE

ART CRAFT CLEANERS. Better work; reas. cost. Wilson lane & G'zetown. WI. 7477.

CEMENT WORK, reinf. pches., wet cellars cured; guar. G. W. Thomas. EM. 9376.

EMMYE LOU'S SWEET SHOP, 9 Wilson Lane. Try us. We aim to please. Brad. 314

IMIRIE'S GARAGE—Brakes adjusted; motors tuned. 6820 Wisconsin. WI. 3420.

REMODELING, modernizing, repairs of all kinds; garages, recreation rooms; porch enclosures. Low prices. Rowe. LI. 6770-J.

ROSALIND Beauty Salon. Complete beauty service. 6821 Wisconsin ave. WIs. 1614.

BRIGHTWOOD

PAPERING, painting, 5 rms., 2-story, hall, $45; qual. work; Sunfast paper. RA. 1158.

CLEVELAND PARK

BELL'S HAIRDRESSING SHOP. Permanents $5 up. 4013 Albemarle nw. WO. 9671.

PAINTING, papering—Low rates now. 3516 Conn. ave. nw. EM. 2065 for est.

COLUMBIA HEIGHTS

ARGONNE BEAUTY PARLOR—Permanents $7.50. 1629 Columbia rd. nw. AD. 5997.

CARLISLE BARBER SHOP. Est. since 1912. Open to 8 p. m. 3013 14th nw. CO. 9750.

ROOFS, any type, applied or repaired. BIRD & SON material; 3 yr. payment plan. AMERICAN RE-ROOFING CO., INC. CO. 4351.

DOWNTOWN

AUTO BODY, FENDERS straightened. Brown's, 701 Col. Pike, Arlington. JA. 1563

BONNETT'S Beauty Shop—New mgmt. 25c & 35c serv. 903 N. Y. nw. ME. 8230.

CAMERA REPAIRING. FULLER & d'ALBERT, INC. 815 10th St. NW Phone NA. 4712.

CARPENTERING, painting; half-price; good work; free estimates DI. 6479.

CHAIR CANEING Upholstering, porch rockers splinted. CLAY ARMSTRONG, 1235 10th st. nw. ME. 2062

DENRIKE BUILDING BARBER SHOP—Courteous serv. 1006 Vt. nw. RE. 8637.

PAINTING—Large or small jobs. $150 up, guar.; white. C. Gibson. AT. 1694-W.

GEORGETOWN

KEENAN Bros. Garage. Expert 24-hr. serv.; body, fender rpr. R. 3232 P nw. MI. 0614.

LUDIE HAIR STYLIST—Permanents; scalp treatments. 1524 Wisconsin. DU. 9827.

LINCOLN PARK

PAPER FURNISHED and hung, $4 up. Scraping reas. G. Donaldson, AT. 6234.

MID-CITY

JACK'S GUAR. MOVING—12 yrs. experience. Reas. DU. 4000, night DU. 1288.

Inspec'n soon. Let REPUBLIC AUTO SERVICE check your car. 2015 L nw. RE. 2015.

MOUNT RAINIER

EUNICE BEAUTY SALON—35c service; 3 for $1. 3304 R. I. Ave. HYatts. 756.

NORTH CAPITOL

CLARK & SPARROW GARAGE. Specialize body, fender. See us. 14 H ne. RE. 6733.

ESTHER'S BEAUTY SALON. 50c service. 648 H ST. N.E. LI. 8880.

PLASTERING, STUCCOING, PAINTING. Satisfactory work. Mr. Burch. LI. 8222.

WASHINGTON HOME IMP. Co., Gen. Cont. Johns-Manville Guild, depend. PO. 6396.

3-LINE AD IN SUNDAY POST RENTS APARTMENT SAME DAY

CONVENIENT—Entire 2d floor, furn. complete for housekeeping; cool, clean; all modern impr.; adults only. CO. 3837.

Here's another example of an ad which ran in The Sunday Post and rented the apartment the same day. If you advertise only one day—Sunday—then use Post Want Ads. It costs you less money—and you reach the best prospects in town. Only 40 cents for a 2-line Sunday Post Want Ad. Call NAtional 4200—and say "charge it."

YOUR NEIGHBORHOOD SERVICE GUIDE

NORTHEAST

IF IT IS PLASTERING, stucco, stippling walls; specialist; reasonable. LI. 5317.

PAINTING Roof repairing; brick siding; exprt. mchnics. GR. 2979-W.

PLUMBING—Job a specty; reas.; all work guar. LI. 1928; DE. 3762; 108 6th st. ne.

ROOFS, new, repaired; nothing dn.; $5 mo. Consolidated Roofing Co. DE. 2172.

NICK'S SHOE REBUILDING SHOP. Quality work. 3924 12th ne. DE. 5305.

PETWORTH

Painting Papering; guar.; reas.; estimates free. M. L. SMITH. 1724 Webster st. nw. AD. 7108-7200.

RHODE ISLAND

MARY Elizabeth Beauty Shop—50c service. Spec., perm'nents. 1602 R.I. ne. DU. 9540.

WILLIAMS BROS.—Spec. body and fender repairs. Rear 5012 R. I. ave. GR. 1690.

SILVER SPRING-TAKOMA PK.

LINCI BEAUTY SHOP—Mod. prices. "Silver Spg.'s Most Mod. Salon." SH. 4214.

PAINTING, papering, sanding, by day or job. SHepherd 5947-J.

SOUTHEAST

50c RADIO SERVICE. 90 Days Guarantee. Tubes, 29c Up. FOGLEMAN'S. ATlantic 1677.

WEST-END

AUTO painting; motor overhauling. UNIV. AUTO BODY CO., 1822 M nw. NA. 1058.

The Washington Post

CLASSIFIED ADVERTISING LOCAL RATES

For Washington and Points Within 50 Miles of the District of Columbia. The following rates are for consecutive insertions:

1 time.......20c per line
3 times......19c per line
7 times......16c per line
15 times.....14c per line
30 times.....13c per line

The one-time rate applies on skip ads or irregular insertions.

LOCAL RATES.

Rate per line W'ds.	Lines	20c 1 time	19c 3 times	16c 7 times	14c 15 times
10	2	$.40	$1.14	$2.24	$4.20
15	3	.60	1.71	3.36	6.30
20	4	.80	2.28	4.48	8.40
25	5	1.00	2.85	5.60	10.50
30	6	1.20	3.42	6.72	12.60

The above rates are for consecutive insertions only.

OUT-OF-TOWN RATES.

Ads from points more than 50 miles from the District of Columbia are: 1 time, 22c per line; 3 times, 21c per line; 7 times, within 30 days, 19c per line. Count 5½ words of 6 letters each to a line.

The Washington Post will not be responsible for more than one incorrect insertion on any order.

Kill Orders or Correction before insertions (excepting Death Notices) cannot be made unless ordered before 6 p. m. daily or 4 p. m. Saturday for Sunday.

The Washington Post strives at all times to prevent insertion of fraudulent or misleading advertisements.

Information concerning any ad that proves misleading or fraudulent will be appreciated.

Phone NAtional 4200
Ask for An Ad-Writer or if more convenient

THESE DRUG STORES WILL TAKE YOUR WANT AD DAY AND NIGHT.

Alaska Ave. Pharmacy, 7806 Alaska Ave.
Garfield Park Drug Store, 311 15th St. S.E.
Hallstork Pharmacy, 732 2d St. S.W.
Imperial Pharmacy, 2624 P St. N.W.
Johnson Pharmacy, 600 3d St. S.W.
Jolson Pharmacy, 5000 First St. N.W.
Matthews Pharmacy, 1257 So. Capitol Street.
Modern Drug, 1300 11th St. N.W.
Novelty Store, 1601 11th St. N.W.
Park View Pharmacy, Georgia Ave. and Park Rd.
Paul's Drug Store, 901 Fourth St. S.W.
Smoot Pharmacy, 1548 N. J. Ave. N.W.
Standard Drug, 1748 7th St. N.W.
Suter's Drug Store, 1841 Columbia Rd.
Williams Pharmacy, 501 First St. S.W.

Lost and Found 1

You can phone your "Lost and Found" ads to The Post until 11 p. m. for insertion the following morning. For the Sunday Post, Saturday, 4 p. m. ("Found" ads are published free.)

BLACK pouch bag, lady's, in upholstery dept., Kann's store. Reward. WI. 5572.

COIN PURSE; brown. Lost Woodward & Lothrop's; reward. DE. 0800.

HANDKERCHIEF—White linen with lace; lost January 25 at wedding; vic. 16th and Harvard sts.; has great sentimental value; reward. EMerson 0046.

LOST—Small grey Schnauzer; answers to name of "Bobby." Reward. PO. 6429.

WATCH, lady's; marked A. G. F.; in Woodward & Lothrop's; rew'd. 3538 Porter nw.

WRIST WATCH, lady's, white gold, Hamilton, initialed "D. L. P.," in Chevy Chase or Bethesda. Reward. WO. 6970, Apt. 403.

FOUND—Set of keys at 12th and D st. nw. HIllside 0734-J.

FOUND—Mixed police, brown and black, male; police, brown, female; mixed terrier, black and white, male; mixed Spitz Collie, female. District Pound, NA. 6000.

Personals 3

ACCOUNTANT—Qualified, will keep your records, prepare tax returns, $3 monthly, P. O. Box 4647.

BEAUTIFUL PARLORS—For meetings, bridge parties, etc. District 4020, or inquire desk, Grafton Hotel, 1139 Conn.

Better Health Studio. Colds and chronic pains treated. Trained nurse. PO. 4721.

ESTABLISHED WRITER will devote spare time revising or dynamically rewriting book or short story or other MSS. for beginner. Personal interview address, WRITER, P. O. Box 336, Washington.

DENTAL PLATES REPAIRED "while you wait." Mod. Dental Lab'tories, Rm. 502, Westory Bldg., 14th & F nw. NA. 0773.

HEMORRHOIDS (piles) eradicated by my own methods; results effective for a lifetime or money back. Write for booklet. No drugs or surgery. DR. SOMMERWERCK, 1365 Columbia road. AD. 0388.

PHYSICAL Culture Studio. Graduate physiotherapist. RA. 5895. 601 Farragut nw.

FALSE TEETH REPAIRED WHILE YOU WAIT. Emergency Laboratory. Rooms 901-903 Westory Bldg., 14th and F. MEt. 1833.

Post Classified Ads—National 4200.

Motor Travel 10

WASH. Auto Travel Service. NAt. 3705; sedans, N. Y. City, Fla., Calif., share expns.

'39 CHEVROLET, Calif., Feb. 1st, $25. '39 Packard, Fla., any time. NAt. 3705.

Help—Female 11

Women—if you don't find your position in the Help Wanted Column today—place a "Situations Wanted" Ad in The Post. A 2-line ad costs only 20 cents.

DRESS SALESWOMEN. Establish your own dress shop. No investment; excellent commission. Miss Bowen, 715 9th st. nw.

HOUSEKEEPER and cook without children or dog, who wants home; owner, widower over 65; 3919 Livingston st. nw. EM. 9193. Call after Sunday.

NURSES, reg. and practical; doc. ass't.; drug store help; secretaries; typists, etc. Personnel Service. 1311 G st.

STENOGRAPHERS, typists; expr. and good beg.; daily openings. BOYD'S, 1333 F st.

WOMAN over 24: high type; full or part time employment. Phone REAL SILK, NA. 7357.

Help—Male 12

Men—If you don't find your position in the Help Wanted Column today—place a "Situations Wanted" Ad in The Post. A 2-line ad costs only 20 cents.

BARBER (colored), 1st class, at once. 3202 Georgia ave.

BARBER—American, for Saturday and Sunday. Call WO. 7700 after 9 a. m.

BARBER—White, American, for Saturday only; 1803 Monroe st. ne.

BARBER (licensed), 1st class; good job for right man. 3331 Ga. ave. nw.

BARBER WANTED. 3421 M St. N.W.

C. P. A. for permanent position with large legal office; 30-45 yrs.; best refs; good salary. Boyd's, 1333 F st. nw.

OPPORTUNITY FOR A YOUNG MAN

A young man who is educated, ambitious, who has had at least five years of business training and is willing for a few years to place opportunity ahead of earnings, will be added to our sales organization. If you qualify, write in full, giving local references and telephone number. Box M-317, Washington Post.

2 USED CAR SALESMEN—HIGH COMMISSION AND GOOD BONUS; TRANSPORTATION FURNISHED; EXPERIENCE NOT ESSENTIAL. SEE MR. CURRIN LOGAN MOTOR CO., 21ST AND NEW YORK AVE. N.W.

Help—Male-Female 13

EXECUTIVE ASSISTANT TO MANAGER. Scandinavian birth or background preferred. The Smorgasbord, 1632 K st. nw.

Employment Agencies 14

RUPHER'S Employment Agency can furnish colored domestic help; ref. DE. 3551.

Situations—Female 16

GIRL, COLORED, g. h. w., plain cooking, go home nights, half day Sunday. Refs. DU. 8637

GIRL, colored, to mind children from 8 to 6; good references. ME. 0654.

GIRL, colored, wishes part-time or day's work; refs. AD. 1638.

GIRL, colored, willing worker, wants work any kind. NO. 0814.

MAID or general housework for small family. Good references. DEc. 2265.

RELIABLE colored woman wants day's work; references. NOrth 0785.

YOUNG COLORED WOMAN desires work of any kind. Stay nights. DUpont 2585.

COLORED GIRL for general housework; full time; references. LIncoln 10131.

COLORED WOMAN wants part-time work. References. DE. 4435-M.

Situations—Male 17

ALL-AROUND man, cook, 7 yrs. experience with reference. NO. 4531.

BUTLER English; competent; steady or accommodate. Refs. 2138 O st. DUp. 4163.

BUTLER, valet, white, aged 30 years, Italian descent; household services in every capacity; cook; D. C. motor permit; free to travel. 1251 35th st. nw., care of Mrs. J. B. Mills. Phone MI. 1701.

FOOD CHECKER, first class man. Paul Zubrano, 2110 K st. nw.

TRUCK DRIVER, experienced, young, colored. Refs. DU. 8637.

TRUCK DRIVER—Local or long distance. Can furnish refs. Call Cap. H'ghts 255-W.

TRUCK DRIVER, local, 8 yrs.' experience. Best of references. Call, ALex. 4354.

YOUNG MAN (white); office clerk, collector; store exp. Wm. P. Fessenden, 1028 17th st. nw.

YOUNG man wishes work for room, board, spending money. Box 209 Wash. Post.

YOUNG MAN wishes work for room and board, small salary. Box 209, Washington Post.

Instructions 19

RECEPTIONIST—P. B. X. operator, brief course. Inquire Miss West, Room 204, 1311 G. NAt. 2117.

LEARN BEAUTY CULTURE WARFLYNN BEAUTY COLLEGE, 1018 Vermont Ave. DI. 1762.

Money-to-Loan 26

ON diamonds, watches, jewelry, silverware, etc. No adv. arrangements neces. Lowest int. rates. Rosslyn Loan Co., Rosslyn, Va.

CHATTEL AND SECOND TRUST NOTES purchased; 1-day service. ME. 4814.

Real Estate Loans 27

BUILDING Loans, 3 years or long term. Low interest rates. Harry Wardman, Inc., 1512 K st. nw. DI. 3830.

MONEY AVAILABLE at prevailing rates for first mortgage loans. Louis P. Shoemaker, 1719 K st. nw. NA. 1166.

LOANS TO HOME OWNERS. No delay. Low rates. Easy terms. We also purchase collateral and indorsed notes. SECURITY FINANCE CORPORATION 838 Investment Bldg. DIstrict 8672.

Rooms—Furnished 30

ADULT family; new, det. home; rm. & priv. bath, shower, $30; off 16th st. RA. 4268.

ALTURAS, 1509 16th st. nw.—Comfortable rms., nr. showers; fireproof bldg.; daily maid and 24-hr. elev. serv.; $4 wk. up.

AN EXCEPTIONAL room with large modern private bath. Refined private adult home. Walking distance. 1 block south Dupont circle; gentleman; $35. EM. 0639.

ANACOSTIA, 1415 S St. SE.—Priv. home; warm front rm.; all comfs.; gentlemen.

AN IDEAL ROOM and inclosed porch, $20; garage; family of 2. 3640 13th st. nw.

ARIZONA HOTEL (310 C st. nw., 1 square off Pa. ave.)—Neatly furn. rooms; lobby; plenty baths, showers and hot water; $3.50 wk. up; transients, 50c and 75c.

ARLINGTON, VA., 1144 N. Stuart—Extra large rm., twin beds; gentlemen; $15 single; $20 double. OXford 0991.

ATTRAC. rm., priv. bath; lovely home; for discriminating gentleman. WI. 4658-M.

Post Classified Ads—National 4200.

Rooms—Furnished 30

ATTRACTIVE bed-living rm., near Bureau of Standards, suitable 1 or 2; unlimited phone; shower; home privileges; 2926 Upton st. nw. EM. 7083.

ATTRAC. rm. for refined girl; well-appt. home; $18. 1715 Riggs pl. nw. NO. 2742.

ATTRACTIVE, comfortably furn. 2d-floor single room in apt. of couple; gentleman. Apt. 22, 1450 Girard st. nw. CO. 0496.

ATTRACTIVE master bedrm., private bath, shower; private family; $30 single, $35 double. GE. 4039.

ATTRACTIVELY furn. twin bedroom, large closets; next bath; reas. 1825 16th nw.

AVAILABLE Feb. 1—1368 Euclid nw., Apt. 20—Brt. 2d fl. front; reas. AD. 9300.

B ST. SE., 1017—Attrac. frt. rm., 3 w'dows; home privil.; g'tleman; $5 wk. LI. 2351-J.

BEAUTIFULLY furnished rooms; innerspring mattresses; Venetian blinds; showers; switchboard; elevator; maid service; running water. Singles from $6.50 weekly; doubles from $8; right downtown. THE VIVIAN, 1723 G st. nw.

CATHEDRAL AVE. NW., 2816—Large front room, twin beds; priv. home. CO. 5812-J.

CHAPIN, 1468—First floor front, large, clean, newly papered; double bed; $5 wk.; nr. transp.; garage opt., $5. CO. 3989.

CHEVY CHASE—Exceptional rm. with bath in refined home; cool in summer; screened porches. WIs. 7173-J.

CHEVY CHASE, D. C.—Warm, sunny rms., well furnished for 2; twin beds; near bath, shower; reas. WO. 8211.

CHEVY CHASE—Ft. rm., 2 closets, private bath; gentleman; $20. WI. 3680.

CHEVY CHASE, 3716 Jenifer nw., off Conn.—Room, 2d floor. WO. 4174.

CHEVY CHASE, 5504 33d st.—Corner rm., south. exp.; priv. home. WO. 9423. Ref.

CLEAN 1-room apt.; priv. entrance; $5 wk. 2544 14th st. nw. See janitor.

CLEVELAND PK. (3214 Porter nw.)—Pleasant rm. for gentleman; $5. WO. 1359.

CLIFTON NW., 1303—Apt. 3. Lady to share apt.; single bedrm., southern exp., cheerful, quiet. $20 CO. 6736-J.

COLUMBIA RD. and 18th st. vicinity, 1767 Lanier pl. nw.—2d-floor south front; cross-ventilation; oil heat; owner's home; hot and cold running water in well-furnished room for 1 or 2 gentlemen or couple; reasonable. CO. 1526.

COLUMBIA RD., 1834—Sgle. & dble. rms., 4 baths; gentlemen; $3 wk up. AD. 10213.

COLUMBIA RD. NW., 1754—Innersp. mattresses; shower; owner's home; $25 dble.

DOWNTOWN, 918 G pl. nw.—Single, double rms., innerspg. matt., $2.50-$6. ME. 1666.

DOWNTOWN, 1218 12th st. nw.—Owner's home. Lge. well-furn. front rm., twin beds, new innerspr. mattresses, $12.50 ea.

DOWNTOWN, 1320 15th st. nw.—Bright, front room; twin beds; $3.50 each weekly.

DOWNTOWN, 1600 Mass. ave. nw.—Large triple rm., priv. bath; $17 each; double or triple, $15 each; also single.

DOWNTOWN, 541 21st nw.—Sgle. rm., lge. closet; phone; $18.50. DI. 6428.

DOWNTOWN, 1318 11th nw.—Newly dec. l.h.k. rm., next bath; run. water; $7 wk.

DUPONT Circle; employed gentleman; warm room; owner's home; reasonable; refs. DE. 0657.

DUPONT CIRCLE, 1242 21st st. nw.—Bright single rms. Neatly furn.; $3.50. Semi-priv. shower.

DUPONT CIRCLE (1509 20th st. nw.)—Desir. rms., home priv., $4 wk. PO. 0657.

EMERSON NW., 1510—Large, comf. rm., semipriv. bath; c.h.w.; warm. GE. 9208.

EUCLID ST. NW., 1368 (Apt. 11)—Large, bright front rm., nicely furn., unlimited phone. Gentleman. $23 mo. CO. 8559.

GLOVER PARK—Master bedrm., private shower, new home, c. h. w., use phone; gentlemen; $6-$8. EM. 4118.

H ST. NW., 1824—Large front room, overlooking park; c.h.w.; closets; oil heat.

HARVARD NW., 1313—Newly furn. rm., $25; twin beds, $30. AD. 7836.

HARVARD ST. NW., 1405, Apt. 304—Front rm. twin beds; $22 mo. COl. 1505-R.

IRVING ST. NW., 1475—Cozy, single, well-furnished room, semiprivate bath, shower; gentleman. AD. 0181. $3.50.

JUST OPENED—1143 15th st. nw.—Newly decorated, clean, warm rooms, beautifully furnished. Short walk from center of city.

LANIER PL. NW., 1710 (nr. 16th-Columbia rd.)—Beautifully furnished, twin bedrm., adjoining tile bath, shower; with refined Jewish family of 2. AD. 8193.

LARGE warm rm., semipriv. bath; new home; $5. RA. 0163.

M ST. NW., 1410, near Thomas Circle; nurse's apt., 106; comfortable, clean, warm bedroom, next bath; phone.

MT. PLEASANT, 3108 18th st. nw.—Well-heated rm. and semipriv. bath; for 1 or 2; $20 and $25. Board optional. CO. 5405.

MASS. AVE. N.W., 2110—Lovely warm room; l. h. k. if desired; unlim. phone.

MT. PLEASANT ST. NW., 3415—Single rm., c. h. w., kit., priv. Ref. Parking. AD. 7349-J.

N ST. NW., 1728—Nice, clean single rm., $4 wk.; house under new management. We will make you comfortable. ME. 6626.

NR. Wardman Pk Hotel; single rm.; use phone; meals opt.; reas. AD. 2168.

N. H. AVE. NW., 5614—Furn. rm.; 1 block bus; no parking trouble; $3.50.

O ST. N.W., 2007, Apt 51—1 bedroom double; newly furnished. MIchigan 7482.

ONTARIO PL. NW., 1855, nr. 18th-Col. rd.—Large rm.; use phone; oil heat; $18-$22.

P ST. NW., 1707—Nicely furnished rooms, walking distance. $20 and up.

QUE ST. NW., 1743—Large warm front rm.; twin beds; walking distance; reas.

RESEARCHMEN'S CLUB, 1607 Eye st. nw., ideal downtown location; showers; comfort; $12 month up. Board $2.75 week.

SPRING RD. N.W., 1437—Bedroom, 1 or 2 ladies; large apt.; s.w. expos. All priv. Rates, etc. by apptmt. only COl. 6653-J.

TAYLOR ST. NW., 305—Delightful, completely redecorated room, large closet, unlimited phone. Gentleman. $15. Private home. Near cars.

THE WESTMINSTER, 1607 17th nw. Warm, comfortable rooms with running water; singles, $4.50 up; doubles, $6 up. Plenty hot water; showers; elevator.

VARNUM NW., 109—Clean, neatly furn.; 1, 2 men; phone; easy transp. AD. 5875.

1ST ST. NW., 5723—Master bedrm., priv. shower; priv. entr. $30 dble. GE. 7890.

5TH SE., 306, near Navy Yard—Lge. 2d fl. room, twin beds, $25. LI. 3817.

9TH ST. NW., 1116—Single-dble. warm; good beds; plenty hot water; men; $2.50.

13TH ST NW., 1114 (downtown—Newly furnished and dec. rms., $3.50 wk. up.

13TH ST. N.W., 4909—Room, private bath; owner's detached adult private home; 1 block 2 car lines. GEorgia 1910.

13TH ST. NW., 5727—Comf. 2d-fl. rm., $20; also smaller rm., $10 mo. GE. 2562.

14TH ST. SE., 213—Nice, clean room, near bath; unlimited phone; priv. family; $16 mo.

15TH ST. N.W., 3035—Lovely, detached private home. 2nd fl., single front rm., $20.

16TH ST. NW., 3360—Attractive rooms, double or single; studio bedroom.

16TH ST. NW., 4407—Cozy room for employed elderly lady. Private family.

16TH ST. NE., 401—Large well-heated front rm., adj. shower; new home. LI. 7927.

18TH ST. NW., 2305—Neat, clean outside rooms, single, $5; double, $6 week.

19TH ST NW., 1811 (near Conn.)—Large, warm, front room; l. h. k. opt. MI. 7867.

GRAFTON HOTEL
1139 CONNECTICUT AVE.
Beautiful, spacious, newly decorated double rooms with bath, $12.50 weekly up.

THE NEW COLONIAL
15th & M Sts. N.W.
AND
PLAZA HOTEL
1st & D STS. N.E.
CAIRO HOTEL
1615 QUE ST. N.W.
SINGLE ROOMS, WEEKLY
$8.50 Up
DOUBLE ROOMS, WEEKLY
$10.50 Up
Special Monthly Rates
EXCELLENT COFFEE SHOPPE
Moderate Prices. Inspection Invited

COLORED—1109 O st. nw., Apt. 300. Room for employed couple; $20 mo. DU. 6833.

Housekeeping Suites 30A

G ST. N.W., 400—1 and 2 rooms, running water; also sleeping rms., reas. DI. 8344.

H ST. S.W., 485—1 room; all heat, gas, electricity. $6 per week.

KALORAMA rd. nw., 1841—Large room & kitchen. Frigid., completely furn., reas.

Post Classified Ads—National 4200.

Housekeeping Suites 30A

11TH ST. SE., 148—2 rooms, kitchenette; private bath; $8 week.

12TH ST. NW., 1338—1304 N ST. NW.—2 rms., $5.50. 3 rms., $7.50; 4 rms., pri. ba., $12. Sgle. rm., $2.50. DE. 2969-W.

1353 HARVARD ST. NW.—Bright, large rm. next bath; c. h. w.; equipped for l. h. k. Couple; reas. AD. 0374-J.

Furn. or Unfurn. 31

AVAILABLE 1ST OF MONTH. All facilities of modern home, elite northwest; very reasonable to right couple; garage; bus. WO. 8380 a. m. or Box M-336, Washington Post.

Suburban Rooms 33

SILVER SPRING—809 Bonifant st.; furnished nicely; warm. SH. 5204-J, after 5:30 p. m.

Room and Board 34

A HOME away from home, newly furn. rms., living rm., library. Food that's always hot. Call me first. AD. 9169.

ALLEN PL. NW., 2036—Nr. Taft Bridge, Frt. rm., every comfort; g'tlemen. CO. 7052.

ARLINGTON estate; single or double rm.; excel. meals; reas. CHestnut 0762.

ATTRACTIVE room, near bath; c. h. w.; conv. transp.; unlim. phone; good board; private home; reas. CO. 4238-W.

ATTRACTIVELY furn. single or double, unlim. phone, excel. meals; conv. transp. Reas. 3150 19th st. nw. COl. 4974-J.

CAPITOL AREA, 408 Seward sq. se., 4th & Pa.—Rm., board; exc. table bd. LI. 8585-J

CHEVY CHASE—1st floor, large room, private bath, dressing rm., 2 closets; employed couple; delicious food. WI. 3608.

CHEVY CHASE, MD.—Lovely dble. rm.; mod. home; excel. food. $35 up. WIs. 4259.

COLO. AVE. NW., 5700—Vac.; Jewish girl; exc. meals; conv. trans.; reas. GE. 3286.

COLUMBIA RD., 2011—Newly dec. single, double; excel. table; home cooking; reas.

DOWNTOWN—16th st. Newly furnished double room, bath, shower; private residence. Also room for 4. $35-$40. DE. 4508.

E ST. NE., 218—Attr. double, single; good atmosphere; exc. meals; $35. AT. 2193-W.

FARRAGUT ST., 1304—Att. front rm., 2 young men; half bath adjoining; c. h. w.; $32.50 ea.; $37 single.

FOXHALL Village—Sgle. rm., next bath; c. h. w.; unlim. phone; reas. rates. EM. 9536.

K ST. NW., 1623—Front rm., twin beds; southern exposure; best meals; $35 ea.

KALORAMA RD. NW., 1848—2 large, double rms., 1 with priv. bath; home priv'l. Con. loca. Unlim. phone. CO. 1432.

KENNEDY ST. NW., 1438 (off 16th)—Private detached home; comfortable beds; delicious meals; on bus line; reas.

MASS. AVE. NW., 1627—Single, double, triple rooms, $32.50 up. DE. 3771.

MASSACHUSETTS AVE. NW., 1776—A distinctive home for young people in an unsurpassed location; reasonable.

NEW YORK AVE. NE., 73—Comf. double rm., twin beds, plenty good food; conv. transp.; $7 week.

OGDEN ST. N.W., 1458—Refined guest house. Congenial young people. Sgle. or dble. rm. Excel. meals, $35 up. CO. 10269.

PETWORTH, 4501 Iowa ave.—Corner front dbl. rm., nicely furn.; clean, warm; near transp.; home cooking; empl. couple or gentlemen; also sing.; $35 up. GE. 0682.

ROOM and board for child. Mother's care. Attention to diet. S. E. suburbs. LI. 0037.

WYOMING AVE. NW., 1863—Refined home; double or single room; unlim. phone; good food; lady or gentleman; reas.

11TH ST. SW., 454—Sgles.; nr. Govt. bldgs.; Southern cooking; unlim. phone; $32.50.

16TH ST. NW., 3360—Exclusive home; 2nd fl. frt. for 1 or 2. Middle-aged preferred.

16TH ST. NW., 1312—Single, double, triple, with adj. baths. Very reasonable.

1801 PK. RD. NW.—Colonial home; plenty of food; neat all day; $30-$40. AD. 4908.

1606 25TH ST. SE.—Large room, 1 or 2; priv. home; board optional. AT. 6336.

THE MANSION CLUB.
2230 Mass. Ave. N.W.—Beautiful, large twin or triple bed-living room. Semi-private bath. Best beds and food; every home privilege; embassy section.

Wanted Rooms 42A

TWO medical students desire two connecting (preferred) single rooms, private bath. Box 216, Washington Post.

Apartments—Furnished 45

A CHARMING apt., large and warm; 4 rms., bath; refined private home; complete for housekeeping. 1347 Montague st. nw.

APARTMENTS furn., unfurn.; all sizes and prices. Free car service. 1010 Vermont Ave., Room 217. NAt. 3384.

ATTRACTIVE new bldg., 721 Erie ave., Takoma Park, Md.; newly furn. liv. rm., elec. kit., 2 bedrms., tile bath, shower; automatic heat; laundry facilities; near bus, stores. Adults. $57.50. Avail. Feb. 1. Owner. SHep. 5814.

CAPITOL (near), 1st class, 3 rms., bath, Frigid.; instant hot water. AT. 8348.

CLEAN, 1-2 rms., kit.; Frigid.; gas, elec.; $5, $8, $12 wk. 25 4 14th st. nw. Janitor.

CLIFTON MANOR, 2514 14th st. nw. 1 room, kitchenette, tile bath and shower; parquet floors; elevator; switchboard; refrig. $50.

COLUMBIA RD. NW., 1334—2 rooms, private bath; newly decorated.

CRITTENDEN ST. N.W., 1416—2 rooms, private bath; furn. for l.h.k.; frigidaire; priv. home; conv. transp.; references.

DESIRABLE APT. (opposite Shoreham)—Will share with 1 or 2 ladies. Call COl. 4741, Apt. 302, for information.

DOWNTOWN—Desire young business woman to share 3 rms., kit., bath with another; $30; walking distance. ME. 1689.

DOWNT'N, 918 G pl. nw.—1st fl., frt. lge. rm., k., sink, range, c.h.w., $8. ME. 1666.

DUPONT CIRCLE (2019 O st. nw.)—First and second floor, large sitting room, open fireplace, spacious bedroom, private bath with shower; artistically furnished. Ideal for those who desire the utmost in service, comfort and dignity. Newly opened and decorated. Gentlemen preferred. References exchanged.

E. CAPITOL ST., 635—Lovely, spac. 2-rm. apt., 2d fl., frt.; everyth'g furn.; $10 wk.

E. CAPITOL ST., 1215—Facing Lincoln Park; 2 rooms, kitchenette, Frigidaire.

EUCLID ST. NW., 1200—Delightful, 2 rms., kitchen, bath, $50; a. m. i.; corner home; conv. transp.; 2 adults. AD. 1208.

FRANCIS SCOTT KEY APT. HOTEL (20th and F sts. nw.)—1 rm., kitchen, dinette, private bath; day, $3, one or two persons; week, $18; month, $60; full service; Frigidaire; nicely furnished. NA. 5425.

N. H. AVE. NW., 1272—1 rm., kitchenette; priv. bath; utilities incl. $37.50; adults.

PARK RD. NW., 1349—2 rooms, kit., bath; elc. refrig., gas, elec. incl.; entire floor, $55.

QUINCY ST. NW., 529—Well furn., warm 2-r. apt., Frig., semib., g., el. h.; adults.

R. I. AVE. NW., 304—1-room apt., nicely furn.; gas heat, elec. $7 week.

STONELEIGH CT.—Attrac. 2 r., k., bath; short or long lease. NA. 2266, Apt. 410-A.

STONELEIGH CT., Apt. 209—1 r., b., radio, Frig., linens, maid serv. avail.; Gentile.

TAYLOR ST. N.W., 706—2 rooms, kitchen, bath; bck. prch.; 3 expos.; newly dec.; heat, lgt., gas, elec. refrig.; $52.50; adlts.

THE GIBRALTER (2305 18th st. nw.)—2-3-4 room apts., everything furn., at $10.50 week up, including hotel service.

London Hall, Apt. Hotel,
1133 12th st. nw.—Bed-living rm., dressing rm., kit., bath; elec., gas, linen, Frigidaire; $15 up wk.; $50 and up. NAtl. 9010.

Near 18th and Columbia Rd. N.W.
Attractively furnished; 2 large rooms, kitchen and bath. Rent includes gas and electricity. Elevator and resident manager. $75.00.
H. L. RUST COMPANY,
1001 15th St. N.W. NA. 8100.

Furn. or Unfurn. 46

ATTRACTIVE 4 rooms, bath, kitchenette; reasonable rent. Cordova Apts., Pa. ave., at 20th st. nw.

Several attractive furnished or unfurnished apartments now available.
THE Cavalier
3500 FOURTEENTH STREET, N. W.
[illegible]

Post Classified Ads—National 4200.

Furn. or Unfurn. 46

BEAUTIFUL front apt.; electric refrig.; shower bath; reas.; opposite National Cathedral, 3030 Wisconsin ave.

One Room Near G. W. U.
Bachelor apartment of 1 room and bath at 1915 Eye st. nw.; janitor service; $38, unfurnished; $35, furnished. Call WEAVER BROS., INC., District 9486.

Apartments—Unfurn. 47

BOND APTS. (1230 New Hampshire ave.) 1 rm., kit., dinette, bath, $40; Frigidaire.

CAVANAUGH COURTS (1326 17th st. nw.) Near Govt. depts. and downtown; corner apt., 302, south and east exposures; 3 rooms, foyer, kitchen and bath; refrig. and switchboard. $47.50.

CALVERT ST. NW., 1834—Entire fl.; 2 rms., din., kit., bath; refg.; all util.; $50.

CHALFONTE APTS., 1601 Argonne pl nw., Apt. 512—1 rm., kit., din., bath; $47.50.

CHAPIN ST. NW., 1420, Apt. 34—2 rooms, kit., bath; free refrig.; $40 month.

DOWNTOWN—Near main library, 2 rooms, kitchen, bath, porch, $32.50. NA. 6680.

EUCLID ST. NW., 1348—5 rooms, kitchen, bath; all outside sunny rooms; large porch. Apply Apt. 4, or see janitor.

EYE ST. NW., 912—All newly decorated, two 2-rm., kit., bath apts.; heat and hot water furnished. Apply in office.

F ST. NE., 322—2 large, bright rms.; heat, light, gas; priv. home.; reas. LI. 4997-M.

GEORGIA AVE. NW., 5601—2 rms., kit., bath; mod, conveniently loc. GE. 0420.

HILLCREST (2605 34th st. se.)—2 large rooms, ell-elec. kit., modern bath; large closets; storage rm. AT. 0383-R after 6.

MERIDIAN PL. NW., 1475—1st floor, 4 expos., 5 rms., b., incl. porch; heat, h. w. incl.; el. refg. Adults; $55. CO. 8504-W.

MINTWOOD PL. NW., 1862, one block from Columbia rd.—3 rooms, kitchen and bath; electric refrigeration; large porch; apt. in first-class order; $70. American Security & Trust Co. NA. 4815.

O ST. NW., 2012, one block from Dupont Circle—2 rooms, kit. and bath; electric refrigeration; $47.50. American Security & Trust Co. NA. 4815.

ONE very large room, kitchen, bath; fireplace. 1800 Conn. ave. nw. DUp. 5918.

ONE, TWO ROOMS, kitchen, dinette and bath; completely modern apartments. 930 Randolph st. nw.

PARK VIEW (610 Irving st. nw.)—3 rms., kit., bath; redec.; heat. $37.50.

POTOMAC HEIGHTS—2 apts., 3 rms., kit. and bath each; private entrances; oil heat; $25 and $35. Adults. EM. 7148.

RAVENAL, 1610 16th nw.—1 rm., dinette, kit., $45-$47.50; 2 rms., k., $62.50 to $65; 3 rooms, large foyer, dinette kit., $75. Furn. apts. at higher rentals. DE. 3460.

RUTLAND COURTS (1725 17th st. nw.)—Attrac., bright 1 and 2 rm. apts., kit., bath and foyer; newly dec.; free refrig. Desir. expos. Large closets. $37.50-$53.

SEVERAL desirable apartments available. RANDALL H. HAGNER & CO., INC. 1321 Conn. Ave. DEcatur 3600.

SHEPHERD ST. NW., 960—4 rooms, bath; heat, light, telephone, etc., included in rent. CO. 4080.

TAKOMA—3 rooms, kitchen, bath, $45; second floor; heat included. SH. 2116-J.

THE MARDAV, 815 MARYLAND AVE. N.E. Apartment in excellent condition, convenient to shopping, theaters and transportation. Reasonable rent includes electric refrigeration. 2 rooms, kitchen and bath.

WOODRIDGE (3205 Central ave.)—Attr. 2 rms., kit., b.; priv. ent.; rfg. DU. 2892.

WOODRIDGE (3244 Walnut st. ne.)—Two large rms., kit., elec., gas, heat; private entrance. Adults. DUpont 5507.

9TH AND MD. AVE. N.E.—Beautiful corner apt., facing Md. ave. and 9th st.; 3 rms., k. and b.; heat, h. w. and refg. furn.; avail. after Feb. 1. Call at apt. bet. 6 and 8 p. m. or DIst. 2434, days. Other apartments available.

14TH ST. N.W., 4120—2 rooms, kitchen, dinette and bath; electric refrigeration; two exposures; resident manager; $50. American Security & Trust Co. NA. 4815.

18TH ST. NW., 1740, 2½ blks. above Dupont Circle—3 large rooms, kitchen and bath; elec. refrigeration, $45. Similar apartment on front of building, $47.50. Also a 4-room, kitchen and bath unit for $55. All in good condition. To inspect call Miss Russell, NAt. 1353.

19TH ST. N.W., 2200 (Cor. 19th and Columbia Rd.)—2 large rooms, kitchen, bath; $65.
THE AMERICAN COMPANY
807 15th St. NA. 8032.

2 BEDROOMS, LIVING ROOM, DINETTE, KITCHEN, BATH AND SCREENED PORCH. THOROUGHLY MODERN. 1869 MINTWOOD PLACE N.W.

DUPLEX, 929 RANDOLPH ST. N.W. Completely redecorated apartment. 2 large rooms, kitchen, dinette, bath and large screened rear porch. Heat, hot water and janitor service furnished. Available now.

7611 GEORGIA AVE.—Desirable 1 room, kitchenette, dining alcove, dressing closet, bath and porch; electric refrig. included. Attractively decorated. (Murphy bed), $41.50. Apply resident manager or call GE. 4806.

1413 GIRARD ST. N.W.
2 rooms, kitchen, bath..............$42.50
LEE D. LATIMER CO.
NA. 4146. 722 Investment Bldg.

2 BEDROOMS, LIVING ROOM, DINETTE, KITCHEN, BATH AND SCREENED PORCH. THOROUGHLY MODERN. 1869 MINTWOOD PLACE N.W.

501 12TH ST. N.E.
2 rooms, kitchen and bath; elec. refrig.; heat; janitor; $40.

1483 NEWTON ST. N.W.
3 rooms, kitchen and bath; front..$52.50
GEORGE F. HANE, INC.
1422 F St. N.W. NA. 3964.

NEAR PROCUREMENT DEPT.
233 Sixth st. sw. New apts.; just completed; living room, bedroom, all-white kit., tile bath, shower; oak floors; Venetian blinds; $47.50. DINOWITZ CO. NA. 6717.

2 17TH ST. S.E.
Modern and completely redecorated apartment. Convenient to stores and schools. 2 rooms, kitchen and bath. Moderate rental.

NEW APARTMENT BUILDING NEAR LYON VILLAGE, VA.
$54.50—$59.50—$64.50
3-4 rooms, shower bath, large screened porch. Venetian blinds, ample closets, cabinets, locker, laundry room; parking lot. McCLAINE, 2100 Wilson blvd., Arlington, Va. CHestnut 3300 day, eve. and Sun.

1451 PARK RD. N.W.
1 room, kitchen, dinette and bath, $42.50
Refrigeration on house current.
Resident Manager. AD. 6939.

1702 SUMMIT PL. N.W.
2 rooms, kitchen, dinette, bath.....$50.00
Gas, electricity included in rent.
Resident Manager. AD. 10490.

1126 11th ST. N.W.
1 room, kitchen, dinette and bath, $42.50
Includes gas and electricity
Resident Manager, ME. 0635

414 SEWARD SQUARE S.E.
2 rooms, kitchen, dinette, bath......$47.50
Gas and electricity included in rent.
Resident Manager. AT. 4078.

3220 CONN. AVE. N.W.
1 room & bath (bachelor), furn....$39.50
1 room, kitchen, dinette & bath.....$45.00
2 rooms, kitchen, dinette & bath...$69.50
Refrigeration on house current
24-hour elevator and switchboard service
Resident Manager. CLeveland 0764

1530 R. I. AVE. N.E.
2 rooms, kitchen, dinette, bath and porch.......................$51.50
Refrigeration on house current. Elevator.
Resident Manager. NOrth 7157.

3145 CALIFORNIA ST. N.W.
2 rooms, kitchen, dinette & bath...$60.00
Refrigeration on house current.
Resident Manager. DU. 1674.

1615 KENYON ST. N.W.
2 rooms, kitchen, dinette, bath, Murphy bed and dressing closet, $62.50
Gas, electricity and switchboard service included in rent.
Resident Manager. CO. 8425.

4800 GEORGIA AVE. N.W.
2 large rooms, foyer, kitchen, dinette, bath and porch..................$58.50
Gas, electricity included in rent.
Resident Manager. GE. 6966.

4700 CONN. AVE. N.W.
2 rooms, kitchen, dinette, bath and porch.........................$80.00
6 rooms, kitchen, 3 baths and porch.........................$135.00
Refrigeration on house current. Elevator and switchboard service.
Resident Manager. CL. 0845.

REAL ESTATE MORTGAGE & GUARANTY CORPORATION.
1610 K St. N.W. NAtional 1683.

Continued on Following Page.

To Make Money, Use Post Want Ads—to Save Money, Read Them

Post Classified Ads—National 4200.

Apartments—Unfurn. 47

Continued From Preceding Page

2 BEDROOMS.
LIVING ROOM, DINETTE, KITCHEN, BATH AND SCREENED PORCH. THOROUGHLY MODERN.
1869 MINTWOOD PLACE N.W.

900 RANDOLPH ST. N.W.
A modern apartment building, convenient to stores, schools and transportation. Electrolux refrigeration, table-top gas range and built-in kitchen cabinet. Gas, electricity and refrigeration included in rent. 2 rooms, kitchen and bath.

SEE THIS APT.
1818 Kalorama Rd. N.W.
Modern large corner apt. in fireproof building. All outside rooms.
Reception hall, living-dining rm., kitchen and pantry, 2 bedrooms, bath and porch......$45 to $50
Open for Inspection
A. S. GARDINER
1510 K St. N.W. NA. 0334

Modern Apartments
306 TODD PLACE N.E.
2 Rooms, Dinette, Kitchen, Bath and Rear porch $47.50
907 BALTIMORE ROAD
Silver Spring, Md.
3 Rooms, Dinette, Kitchen, Bath and Porch, $42.50, $50.00, $52.50, Corner Apartment.
8401 MAPLE AVE.
Silver Spring, Md.
Living Room, Dinette, Kitchen and Bath, 2 Bedrooms, Rear Porch. $65.00
8415 MAPLE AVE.
Silver Spring, Md.
2 Rooms, Dinette, Kitchen and Bath, rear porch $49.50
Heat, Hot Water and Janitor Service Included
BRADLEY, BEALL & HOWARD, Inc. NA. 0271 Southern Bldg.

THE SHELBURNE
17th and S Sts. N.W.
2 rooms, kitchen and bath $32.50
Frigidaire on House. Elevators.

65 M ST. N.W.
2 rooms, kitchen and bath....... $40
3 rooms, kitchen and bath, $47.50 up
4 rooms, kitchen and bath $57.50
Electric Refrigeration.

1220 N ST. N.W.
1 room, kitchen and bath, $35.00 up
Electrolux Refrigeration.

1816 KALORAMA RD. N.W.
6 rooms, kitchen, bath, lavatory and porch .... $70 & $75
Frigidaire on House.

1526 17TH ST. N.W.
2 rooms, kitchen and bath, $42.50 up
Refrigeration, Switchboard.

3504 13TH ST. N.W.
6 rooms, kitchen, bath and porch $75.00
Electric Refrigeration.

H.G.Smithy Co.
811 15th St. N.W. NA. 5903

Under Management of
H. L. Rust Company
1001 15th St. N.W.—NAtl. 8100

2445 15th ST. N.W.
Meridian Park Apts.
2 rooms, kitchen, dinette, bath, new bldg., opposite Meridian Park. $62.50
3 rooms, kitchen, dining alcove and bath. $87.50

1316 N. H. Ave. N.W.
Near Dupont Circle
3 rooms, kitchen and bath. $77.50
24-hour elevator and switchboard service.

3900 14th ST. N.W.
Randolph Terrace.
Very desirable apts. of 3 rooms, kitchen, dinette, bath and inclosed porch. Refrigeration included in rent. Elevator. Resident Manager. $59.50

2205 CALIFORNIA ST. N.W.
Florence Court, West.
5 large rooms, kitchen and bath, elevator, resident manager; refrigeration on house. $100.00

3039 MACOMB ST. N.W.
In Cleveland Park, near school and car lines. 2 rooms, kitchen and bath. Electric refrigeration included in rental. $45.00
3 rooms, kitchen & bath. $60.00

700 JEFFERSON ST. N.W.
New building. 3 large rooms, kitchen, dining alcove and bath. Resident manager. $55.00

1801 AND 1811 WYOMING AVE.
3 rooms, kit. and bath (refrig.)....$52.50
2 rooms, kit. and bath (refrig.)....$47.50
Resident Mgr., Apt. 2, 1811 Wyoming Ave.

2504 IRVING ST. N.E.
3 bedrooms, living room, dining room, kitchen and bath; electric refrigeration; $55. Key at
RANDALL H. HAGNER & CO., INC.
1321 Conn. Ave. DE. 3600.

THE LONGFELLOW.
3521 COLORADO AVE. N.W.
A modern fireproof elevator building with restaurant and beauty parlor. Located in fashionable 16th St. Heights. Close to schools, stores and bus or street car transportation, close to Rock Creek Park recreation center. 1 room, dinette, dressing closet with bed, bath.
2 rooms, bedroom, kitchen, dinette and bath, solarium with concealed bed or screened porch. Gas, electricity and refrigeration included in rent.

2 BEDROOMS.
LIVING ROOM, DINETTE, KITCHEN, BATH AND SCREENED PORCH. THOROUGHLY MODERN.
1869 MINTWOOD PLACE N.W.

2505 13TH ST. N.W.
3 rooms, kitchen, bath with shower, porch; corner apt., Southwest exposure; overlooking city; convenient location, modern building; plenty closet space.

2 BEDROOMS.
LIVING ROOM, DINETTE, KITCHEN, BATH AND SCREENED PORCH. THOROUGHLY MODERN.
1869 MINTWOOD PLACE N.W.

THE PLYMOUTH
4 Rooms, Kitchen and Bath. $65
Latest Paper Design.
Front. Will accommodate twin beds. Spacious closets, airy halls. Modern kitchen with new built-in cabinets, G. E. refrigeration and inlaid linoleum. Walking distance to downtown.
RESIDENT MANAGER.
1236 11th St. N.W.

THE ECKINGTON
1834 4th St. N.E. 3 and 4 rms., kit., bath apts., $39-$41.50; conv. to schools, stores, transp. Call RE. 2044 or NO. 2357.

1758 QUE ST. N.W.
2 rooms, kitchen, dinette and bath.
ELECTRIC REFRIGERATION.
$50

2 BEDROOMS.
LIVING ROOM, DINETTE, KITCHEN, BATH AND SCREENED PORCH. THOROUGHLY MODERN.
1869 MINTWOOD PLACE N.W.

THE PLYMOUTH
1236 11TH ST. N.W.
4 rooms, kitchen and bath.........$65.00
3 rooms, kitchen and bath......... 52.50
2 rooms, kitchen and bath......... 45.00
G. E. refrigeration and elec. included.
RESIDENT MANAGER.

1401 WHITTIER ST. N.W., APT. 4
$57.50.
Corner apt. with 3 exposures, containing 2 rooms, kitchen, dinette, bath, porch; all conveniences close by. Available now.
OPEN FOR INSPECTION.
DRURY REALTY CORP.
REALTORS.
1710 Eye St. N.W. REpublic 1133.

THE SUSQUEHANNA
1430 W ST. N.W.
3 rooms, kitchen and bath..........$40.50

7019 GEORGIA AVE. N.W.
2 rooms, kitchen, dinette, bath, enclosed sun porch $52.50.
Elevator Refrigerator on house current.
SEE RESIDENT MGR. RA. 4630.

4425 14TH ST. N.W.
2 rooms, kitchen and bath; refrigeration on house current. $47.50.

DALHGREEN COURTS
2504 10TH ST. N.E.
2 rooms, kitchen, dinette, bath and porch $51.50
Elevator. Refrigerator on house current.
RESIDENT MANAGER. DUPONT 1936

EDW. M. WILLIS.
INVESTMENT BUILDING.
NAtional 7479.

2145 C St. N.W.
"The Riverside"
Beautiful Potomac Park Section
One and two rooms, kitchen, dining alcove and bath.
$45.00 to $75.00
24-hour elevator and switchboard service. Resident Manager.
H. L. Rust Company
1001 15th St. NAtional 8100

Modern Apartment
$49.50
1905 B ST. N.E.
Bedroom
Living Room
Dinette
Kitchen
and Bath
Heat, hot water and janitor service furnished. Convenient to schools, stores and transportation.
OPEN AND HEATED
Wm. H. Saunders Co., Inc.
1519 K N.W. Dist. 1015

2 BEDROOMS.
LIVING ROOM, DINETTE, KITCHEN, BATH AND SCREENED PORCH. THOROUGHLY MODERN.
1869 MINTWOOD PLACE N.W.

1632 30TH ST. N.W.
Modern building, near Montrose Park and Que st. bus line.
Desirable 2 rooms, kitchen and bath; electric refrigeration; now available at very moderate rental. Also front apartment of 3 rooms, kitchen and bath available February 1. Apply Apt. 21 or janitor.
WAGGAMAN-BRAWNER
1700 Eye St. N.W. ME. 3860.

THE HILLSIDE
1415 CHAPIN ST. N.W.
2 Rooms, Grill, Tile Bath. $35
Outside rooms, G. E. refrigeration and 24-hour elevator service. Res. Mgr.

2 BEDROOMS.
LIVING ROOM, DINETTE, KITCHEN, BATH AND SCREENED PORCH. THOROUGHLY MODERN.
1869 MINTWOOD PLACE N.W.

1712 16th St. N.W.
1 room and bath $35.00
2 rooms, kitchen, reception hall and bath $60.00
ELECTRIC REFRIGERATION.
ELEVATOR BUILDING

2605 ADAMS MILL ROAD.
One of the older buildings which gives you larger than usual rooms. 2 rooms, reception hall, kitchen with electric refrigeration, large bath, porch, close enough to 18th and Columbia rd. to afford conveniences of stores, schools and transportation, yet far enough away to avoid the noise. Only $47.50 NA. 5833

ATTEN-SHUN CONGRESSMEN!
THE FOLGER
411 SECOND STREET S.E.
Apt. 4—3 rooms, kitchen and bath. All modern conveniences; newly decorated; $60
OPEN FOR INSPECTION—See Janitor.
R. A. HUMPHRIES
808 No. Capitol Realtor NA. 6731

2 BEDROOMS.
LIVING ROOM, DINETTE, KITCHEN, BATH AND SCREENED PORCH. THOROUGHLY MODERN.
1869 MINTWOOD PLACE N.W.

THE HILLSIDE
1415 CHAPIN ST. N.W.
1 room, kitchen, dinette, tile bath...$37.50
Outside rooms, G. E. refrigeration and 24-hour elevator service. Res. mgr.

5613 13TH ST. N.W.
Distinctive modern building on high elevation, convenient to stores and transportation.
Apartments feature beautifully decorated paneled walls in large living room with spacious dinette to match. Good-sized bedroom, well-planned kitchen, tiled bath with shower; Venetian blinds.
Gas, electricity and refrigeration included in rental. Apply resident manager.
$57.50 AND $62.50
WAGGAMAN-BRAWNER.
1700 Eye St. N.W. ME. 3860.

THE WINTON
1409 HARVARD ST. N.W.
Completely remodeled apt. consists of 1 room, kit. and bath; 2d fl. front; $37.50.

1832 BILTMORE ST. N.W.
2 Rooms, Kitchen and Bath

2830 R ST. S.E.
NEW BUILDING
WOOD-BURNING FIREPLACES
Four rooms, kitchen, bath. $65

1419 R ST. N.W.
Four rooms, kitchen, bath. $60

1317 M ST. N.W.
One room, kitchen, bath. $30

TYLER & RUTHERFORD
1512 L St. N.W. NA. 0475.

3021 15th ST. N.W.
One room, kitchen and bath; heat and light furnished; $39.50.

601 PARK RD. N.W.
One bedroom, living room, kitchen, bath; resident manager on premises; $45.

219 GALLATIN ST. N.W.
2 rooms, kitchen and bath; heat, light and gas included in rent; $55.00.

5236 44th ST. N.W.
Bedroom, living room, dinette, kitchen, bath and screened porch; heat, hot water and janitor service furnished; $49.50.

1657 31st ST. N.W.
Living room, bedroom, dining room, kitchen, bath and inclosed porch; $65.00.

1905 B ST. N.E.
Bedroom, living room, dinette, kitchen and bath; $49.50.

Wm. H. Saunders Co., Inc.
1519 K St. N.W. DIstrict 1015.

2 BEDROOMS.
LIVING ROOM, DINETTE, KITCHEN, BATH AND SCREENED PORCH. THOROUGHLY MODERN.
1869 MINTWOOD PLACE N.W.

COLORED—2 rooms, semiprivate kitchen and bath, $37.50. 148 W st. nw. DE. 1160.

MONTE VISTA
39th and Davis Sts. N.W.
Building Only 2 Months Old
De luxe units of living room, 2 bedrooms, jr. dining room, kitchen, 2 baths, 3 exposures, 4 large closets $75.00
Includes everything but telephone.
Res. Mgr., PULLMAN, EM. 8766.

3101 PENNA. AVE. S.E.
(Overlooking the City)
2 rooms, kitchen, dinette and bath $49.50
Res Mgr., MRS. MIDDLETON, LI. 7490-W

THE CHANCELLOR
114 Mass. Ave N.E.
1 room, kitchen, bath $42.50
2 rooms, kitchen, bath $50.00
3 rooms, kitchen, bath $65.00
Elevator and switchboard service
Res. Mgr. MRS. GRANT, AT. 4240.

THE RANDOLPH
1372 Randolph St. N.W.
2 rooms, kitchen and bath $47.50
Refrigeration on House Current.
Janitor Service.

THE PRINCESS
1915 Eye St. N.W.
Near George Washington Univ.
1 room and bath.........$30.00
Janitor Service.

MACOMB GARDENS
3725 Macomb Street N.W.
(Building only 1 year old.)
1 room, kitchen, dinette, dressing closet, bath, foyer $45.00
2 rooms, kitchen, dinette, bath and foyer $65.00
Elevator, Carpeted Corridors.
Res. Mgr., MRS. HERTERT, EM. 5652.

ALTO TOWERS
3206 Wisconsin Ave. N.W.
1 and 2 rooms, kitchen dinette and bath $45.00 & $60.00
Elevator, Carpeted Corridors
Res. Mgr., MRS. MOONAHAN, EM. 8335.

THE WARWICK
3051 Idaho Ave. N.W.
1 and 2 rooms, kitchen, dinette and bath...$50.00 and $69.50
Res. Mgr. MISS NALLEY, EM. 6700

2400 16TH ST. N.W.
Apts. of 1 room, bath to 8 rooms, kitchen, 2 baths. Full hotel service. Dining room; garage.
FORDYCE C. MINNICK Mgr.
COl. 7200

1314 MASS. AVE. N.W.
(New building, just off Thomas Circle)
1 room, kitchen, bath and foyer $47.50 to $55.00
Gas and electricity included in rent. 24-hour elevator and switchboard service.
Resident Manager, MRS. BALL, MEt. 3477.

BLAIR PARK APTS.
7819-23 Eastern Avenue.
(To the right of Georgia Ave. at District Line.)
2 rooms, kitchen, dinette and bath $51.00
Resident Mgr., MRS. BLAUER, Apt. 5,
7823 Eastern Ave. SHep. 4713.

THE GELMONT
1835 3d Street N.E.
2 rooms, kitchen, dinette and bath $50.00
Heat, Gas and Electricity included in Rent.
Resident Manager, MRS. ETZLER, DEcatur 2690.

Apartments Open for Inspection Day and Evenings
WEAVER BROS INC
Washington Building **REALTORS** District 9486

HAVE YOU ANYTHING TO SELL?
Your Best Prospects Read
The Sunday Post Want Ads

It doesn't matter what you have for sale—a suite of furniture, a beauty parlor, a rooming house, a restaurant or filling station—advertise it in The Sunday Post where you will reach your best prospects. It costs you only 40 cents for a 2-line Post Want Ad. This is the lowest Sunday want ad rate in town. To place your ad in The Sunday Post—call

NATIONAL 4200

and just say "charge it"

Post Classified Ads—National 4200

Houses—Unfurnished 56

1923 FIRST STREET N.W.
6 rooms and bath; hot-water heat; electricity; 2-car brick garage; $65.
J. A. McKEEVER CO., INC.
1625 K St. N.W. DIst. 9706.

INSPECT THIS HOUSE TODAY.
602 Roxboro pl. nw. Beautifully renovated; 8 rms., 3 bedrms., bath, semi-det. brick; good basement; h.-w. h.; rent reduced to $50. DIXIE Realty Co. NAtl. 8880. Eves., RAnd. 3762.

CAPITOL HILL—10 6TH ST. N.E.
Rent, $49.50. This quaint home typical of Georgetown or the old N.E. homes should rent immediately at this price. Just off East Capitol st., near Capitol and Library. Six well-proportioned rooms, bath; large, bright kitchen.
BOSS & PHELPS, NATIONAL 9300.

CHEVY CHASE, MD.
4316 WILLOW LANE.
Available Feb. 1st. Beautiful detached corner home, close to schools, stores and transportation $100
3902 McKINLEY ST.
6 rooms and 2 baths..................$85.00
MASS. AVE., NR. D. C. LINE
Lovely home in exclusive Mass. Ave. Park. Shown by appointment only.
BALLSTON, VA.
Completely renovated. 1½ story bungalow. 6 rooms, bath and garage 1 block to bus line
J. WESLEY BUCHANAN,
MEt. 1143. WIs. 7575.

2818 WISCONSIN AVE.
Near Mass. ave.; overlooking city; 9 rooms, 2 baths; built-in garage; new-house cond.; auto. heat, refrig.; finished attic; fully insulated. Owner. WOodley 1399.

1718 N. CAPITOL ST.
Newly renovated. 7 rooms, bath, h.-w. h., gas, electricity; large cellar; $52.75.
430 5th St. N.W. L. J. MILLS. NA. 4361.

Chevy Chase—5342 41st St.
A house with exceptionally large rooms, 4 bedrooms, bath and lavatory; fireplace; hot-water heat; garage; close to schools, transportations and stores; $75. NA. 5833.

2006 Klingle Road, N.W.
8 rooms (4 bedrooms), 2 baths; oil heat. Garage. Excellent condition. $90.
BOSS & PHELPS
1417 K St. N.W. NA. 9300.

JUST OFF 16TH ST.
6428 LUZON AVE. N.W.
Detached home; 3 bedrooms, 2½ baths; built-in garage; automatic oil heat; new house condition; $100 monthly.
BRADLEY, BEALL & HOWARD, INC.
NA. 0271. Southern Bldg.

1921 1st ST. N.W.
6 rooms and bath, h.-w. h. $55.00
3625 11th ST. N.W.
6 rooms and bath, h.-w. h. $60.00
3704 34th ST. N.W.
6 rooms and bath, h.-w. h. $75.00
719 RITTENHOUSE ST. N.W.
6 rooms and bath, h.-w. h. $60.00
4611 5th ST. N.W.
6 rooms and bath, automatic heat, garage $67.50
4401 7th ST. N.W.
9 rooms and bath, $65; corner home.
Wm. H. Saunders Co., Inc.
1519 K St. N.W. DIstrict 1015.

COLORED—1249 GIRARD ST. N.E.
5-room bungalow, large lot.
MURRAY CO. NA. 7772.

Suburban—Rent 58

ARLINGTON—Beautiful country estate (furn.), 14 rms., 3 baths; lav.; oil h.-w.h. 4 acres ladscaped grounds; $150 mo. RALPH CRAIN, 4399 Lee Hwy., CH. 3259.

BRAND NEW—Nearby Virginia; delightful 6-room home on Mt. Vernon blvd.; electric kitchen and porch; oil heat; frigidaire; garage. 30-minute drive to Pa. ave. $75. Call J. M. Reed. ALex. 366-J-11.

DECATUR HEIGHTS, MD.—5 rooms and bath, modern; $52.50. Call Carl R. Yagle, 130 Le Blond ave., Cheverly, Md. GReenwood 2717.

MODERN HOME—6 rooms; porches; large yard; within block of Clarendon shopping center; $47.50. CH. 5508; OX. 1001.

SMALL home, Wellington Villa; $50; 5 rms., bath, elec., kit., gar., pchs.; lge. yard; 20 min. to city; over Mt. Vernon Blvd. ALex. 366-W-11.

Suburban Apartments 58A

ARLINGTON, VA.—Entire fl., furn. apt., 2 rms., kit., dinette, bath; refrig., utilities incl.; gar.; 10c bus; $65. OX. 0236.

HYATTSVILLE, MD.
906 BALTIMORE BLVD.
2 Rooms, Kitchenette, Bath, $28.50.
RESIDENT MANAGER, GR. 3017-J.
MT. VERNON CORPORATION.
207 Machinists Bldg. NA. 5536.

Suburban—Rent, Sale 58B

ARDMORE RD., 1½ mi. off Defense Hwy.; big cor. lot; 4-r.; fur. ht.; gar.; $26.50. RIVERDALE HTS., Charlotte and Sanford aves.; 4-r. & b., $27.50. BOWIE rd. to High Bridge, 6-r.; 6 a., $28.50. 1417 K se., $37.50. 14 Channing ne., $52.50. N. E. RYON CO., 1216 N. Y. ave.

Wanted-to-Rent 62

WE HAVE several clients for desirable Northwest homes. Call Mr. Lee, with Frank S. Phillips. DI. 1411.

Sale Investment Property 65

REAL INCOME
14 apartments, one square off 16th street; 2 years old. Rental over $9,000. $12,000 cash will handle. Mr. Carney.
BRADLEY, BEALL & HOWARD, INC.
NA. 0271. Southern Bldg.

Sale Houses 66

BY OWNER LEAVING CITY—Ideally located brick, 6 rooms, 2 baths, maid's rm. Finished attic, screened porch, double garage; slate roof; insulated, weather-stripped; oil burner; rents for $100. Terms, $1,000 down, $85 mo. for 18½ years. Box 222, Washington Post.

NEAR SHERMAN CIRCLE—2-family house; easy terms; only $8,750. J. EDW. FOWLER & SON, 1012 Eye st. nw. NA. 3679.

NEAR SOLDIERS HOME PARK (Irving St. N.W.)—6 large rms., bath; h.-w. h.; recreation room, 3 porches, 2-car garage; newly decorated. Only $5,250 on your terms.
LEO M. BERNSTEIN & CO. ME. 5400.

NEAR St. Francis Xavier Church, S.E.—New detached, 6-room brick; oil heat; lot 43x117, with trees; $8,750. Terms. NAtl. 7936. A. M. ROTH. TEmple 3784.

BEFORE YOU BUY, RENT OR SELL, CONSULT STROUP REALTY CO.
833 SOUTHERN BLDG. DI. 0366.

HOMES BUILT TO ORDER.
P. H. WILLIS, BUILDER.
1015 15th St. N.W. NAtional 2075.

6400 LUZON AVE. NW.
Just East of 16th St.
This beautiful Colonial home, situated on a corner is just the right location for a doctor or dentist. One of the finest values on today's home market. Center-hall plan, large living and dining rooms, modern de luxe kitchen, library and tile lavatory. Three bright bedrooms and two colorful baths. House completely insulated, furred and weather-stripped. On nicely landscaped lot. Ready for immediate occupancy. Don't miss this rare bargain.
1515 K St. BEITZELL DI. 3100.

AMERICAN UNIVERSITY PARK.
Bungalow, 5 rooms, bath, full basement; large lot; maple shade; $5,950.
A. D. CRUMBAUGH (Realtor). WO. 1-3-4-4.

Houses—Furnished 54

ARLINGTON, VA.—Completely furnished corner 6-room semibungalow: a. m. i.; oil heat, yard, garage. OXford 1193.

NEAR Chevy Chase Club—Det., 4 bedrms., large living rm., elec. kitchen; oil heat; gar.; long or short lease. WI. 4221-W.

Offices—Rent 50

FURN. office, near Treasury; mah. furniture; sell or rent. Box 216, Wash. Post.

SPACE in attorney's office, close to Judiciary square; reasonable. REpublic 2181.

NORMANDY OFFICE BLDG.
1626 K St. N.W. Open space for rent.

Desk Space—Rent 51

MAIL ADDRESS, TELEPHONE SERVICE, TELEPHONE ANSWERING SERVICE. WASHINGTON BUILDING, REP. 2131.

Warehouses for Rent 51A

EXCELLENT fireproof warehouse, desirable location; approximately 5,000 sq. ft. POtomac 4400.

Garages for Rent 52A

2-STORY, 3-car garage and shop, $28 mo. 1216 You st. nw. DUpont 9638.

Furn. or Unfurn. 55

ARLINGTON, VA.—Cape Cod brick, 5 rms., fireplace; oil heat, Electrolux; near bus; $60, unfurn.; $65, furnished. CH. 1850.

Houses—Unfurnished 56

ATTENTION, Army and Navy officers—Chevy Chase, D. C., near Military rd. and Rock Creek Park, 5320 28th st. nw. 9 rms., 2 baths, maid's room. OPEN and LIGHTED, 4 to 6 p. m.

BETHESDA (near shopping center)—New detached brick house, 2 bedrooms, living room, dining room, kitchen, bath, full basement; automatic heat; convenient to stores and school; reasonable rent.
Wm. H. Saunders Co., Inc.
DIstrict 1015. 1519 K St. N.W.

BRIGHTWOOD—Semidet. brick; 6 rms., bath, refrig.; redec.; $70.
WASHINGTON REALTY CO., GE. 8300.

CHEVY CHASE, D. C., 3902 McKinley st.—6 rms., 2 b.; nice cond.; $85. LI. 0463-J.

GLENBROOK VILLAGE, Bethesda, Md.—4 and 5-rm. bungalows; auto. heat; refrig.; $50 up mo.; ideal for small families.
THE NEWBOLD DEVELOPMENT CO.
7611 Wisconsin Ave. WIs. 5266.

MICHIGAN PARK—Desirable semidet. 4-bedr. home, 2 kitchens (suit. 2 families), oil heat, refrig., gar., $75. DI. 6677.

NEARBY VA.—Colonial brick, 6 rooms, 1½ baths; location excellent; shade; 12 min. D. C.; 10-cent bus fare. ALex 4191-J.

NEARBY VA., $50 to $75; 6 rms., ba., corner; 9 rms., 1½ bas.; 7 rms., ba. and 5½ acres; Takoma Park, Md., 8 rms., ba. Fulton R. Gordon, 1427 Eye st. nw. DIs. 5230; even., CLev. 5081.

PROMINENT CORNER IN RESIDENTIAL COMMUNITY ON CONN. AVE., OFFERING ESPECIAL ADVANTAGES TO PHYSICIAN OR DENTIST; DETACHED BRICK OF 8 ROOMS, 2½ BATHS; OIL HEAT; GARAGE. SUNDAYS AND EVENINGS CALL MRS. LYNCH, ME. 1235 OR ME. 3860.
WAGGAMAN-BRAWNER.

43RD PL. NW., 4611—Semidet., mod., 6 rms., ex. con. $59.50. EM. 4694. NA. 4519.

BROOKLAND, D. C.
1212 GIRARD ST. N.E.
Detached 8 rooms and bath; redecorated.
FIDELITY MORTGAGE INVESTMENT CO.
1108 E St. N.W. NAt. 2431.

1347 6th St. N.W., 5 rooms and bath, $35.00
617 Somerset Pl. N.W., Semidet., 8 r., $82.50
C. MURRAY GOLD. RE. 2181; SH. 4836-J.

Post Classified Ads—National 4200

Sale Houses 66

SEE THIS MODEL HOME BEFORE YOU BUY—6 rm., 2-story Colonial house, loc. in fine new subdiv. out Mass. ave. nw.; oil heat; elec. kitchen; fine appointments; $5,500; 6218 Wagner lane, Fairway Hills (next to old Bannockburn Golf Club). For information call DE. 1052, 9 to 5 daily; Sat. after 1 and Sun. call WIs. 7019-W.

$7,950 Best buy in D. C. New det. brick; 6 rooms and bath; American University Park; oil heat; 4432 Chesapeake st. nw. Open daily till 9 p. m.

One Block West of Conn. Ave.
Artistic all-brick home of six spacious rooms, two baths, automatic heat. Worlds of storage space on third floor with regular stairway. Two-car garage. Many built-in features. Insulated? Of course. Condition? Perfect. See 2914 Cortland place at once.
W. C. & A. N. MILLER
DI. 4464. 1119 17th St. N.W.

Chevy Chase Bargain
An ideal colonial home less than 2 years old, situated on a large landscaped corner lot in the finest residential section, close to schools, churches and transportation. First floor has beautiful living room almost 30 feet long with open fireplace, study with lavatory, lovely dining room, modern kitchen fully equipped and screened porch. 2nd floor has 3 bright spacious bedrooms and 2 baths. 3rd floor finished as maid's room with bath. Oil heat, laundry trays and 2-car built-in garage. To inspect call EMerson 5675.

5227 Chevy Chase Parkway
12 sold, 1 left. Overlooking Chevy Chase. Really a magnificent view and a home to be proud of. Furnished and open 1 to 9 p. m. DI. 2724. Evenings, WO. 0432.

2014 SUMMIT PLACE N.E.
$4,950.
If you are looking for an attractive home plus investment possibilities you should look into this. Colonial design. Contains 6 large cheerful rooms, two enclosed porches, bath, furnace equipped with automatic blower; two-car masonry garage, on nice lot, just ½ block off Rhode Island ave. Convenient to stores, schools, transportation. Inspect this home before you buy elsewhere.
1515 K St. BEITZELL DI. 3100.

NEW-HOUSE CONDITION.
18 BRYANT ST. N.E.
A modern Colonial home, 6 rooms, bath, glass sleeping porch, screened breakfast porch, 2-car garage. Lot 140 feet deep. Price $6,500.
L. T. GRAVATTE
729 15th St. Realtor. NA. 0753.

GLOVER PARK
This newly constructed home contains all the modern comforts of modern living that a builder can give. 5 exceptionally large rooms, tiled bath with tub and shower, lovely dining and living rooms, modern kitchen with sink drainboards and metal cabinets throughout. Many electrical outlets. Southern exposure. Detached garage on large lot. Convenient to stores, schools and bus or street car transportation. An outstanding bargain that you should see. Call EMerson 5675.

CHEVY CHASE, D. C.—$7,750
A most charming bungalow, 5 rooms, bath, on 130-foot lot; attic for storage; garage; large fireplace in living room. Has been put in new-house condition. 1 block from bus line.
FRANK S. PHILLIPS, DIST. 1411

BRIGHTWOOD
BETWEEN GA. AVE. AND 13TH ST.
Good looking detached bungalow type home in A-1 condition. 6 large bright rooms, one fully enclosed porch and one screened porch. Living room has big open fireplace, kitchen is modern and has 6 cu. ft. refrigerator. Basement suitable for recreation room, automatic heat. Deep lot with rock garden and detached garage. Call DUpont 5825 to inspect.

Price, $3,750—Rent, $45.50
Two frame houses in Southeast, near the Navy Yard. One has 6 rooms, bath, hot-water heat. The other has 3 rooms and is on a lot 53x100, with definite speculative value.
R. A. HUMPHRIES
808 No. Capitol. Realtor. NA. 6731.

NEW COLONIAL
Give your family the home they deserve, where they can enjoy security, friendly neighborhood contacts and excellent environment. Located in the heart of beautiful BARNABY WOODS. This desirable new colonial home contains a large living room, dining room, modern kitchen, 5 bedrooms and 2 baths, first floor lavatory and maid's room and bath. Recreation room has built-in bookcases. Built-in garage; automatic heat. Situated on a beautifully landscaped lot 70x123. Be sure to see this home today. Call EMerson 5675.

CHEVY CHASE, MD.
NEAR CHEVY CHASE CLUB.
6306 FLORIDA ST., $10,750.
Detached home on lot with over 10,000 square feet. Many large trees. Sunroom, dining room, living room, 15x26; breakfast room, kitchen, pantry; four bedrooms, two tiled baths, maid's room, lavatory; built-in garage; oil heat.
COMPLETELY RENOVIZED.
THE AMERICAN COMPANY.
807 15th St. NA. 8032.

AS YOU LIKE IT
A fuller, better life awaits you in this desirable northwest community. You will find the environment your family will enjoy in this quiet wooded community and the type of home you have often thought of priced within your means. This new Early American authentic colonial design incorporates the fine features that assure sound value. Full center hall, 6 spacious rooms and 2 baths; large screened side porch; fully floored attic. Automatic oil-fired air conditioning; attached garage; About ¼ acre of beautifully landscaped grounds sensibly priced. For more information call EMerson 5675.

Charleston Colonial

4200 43rd St. N.W.
Authentic architecture, lovely landscaping, modern construction and features, unimpeachable location and correct price combine to make this home built by Samuel S. Spruce an ideal investment in contentment and happiness. Living room, dining room, pantry, kitchen, library and powder room on main floor; 4 bedrooms and 2 baths on second floor. Completely finished third floor. Recreation room. Maid's room and bath in basement. Air conditioned.
To Reach: Drive out Mass. Ave. to Nebraska Ave., right to Van Ness St., left to home.
OPEN DAILY
Paul T. Stone, Inc.
927 15th St. N.W.
Phone EMerson 5675

COLORED—Near First and Florida ave. nw.; 7 rms., hot-water heat; 2-car brick garage; $6,950. Terms. DEcatur 1160.

Post Classified Ads—National 4200.

Sale Lots 69

1 TO 35 LOTS bet. Hyatts. & Wash. Attc. priced; water, swr., gas, elec. GR. 3913-J.

BUILDERS, ATTENTION!
Three adjacent residential building sites. Sewer, water, concrete street, alley, curb and sidewalk in. Owner desires quick disposal. Call WO. 1-3-6-4.

CLEAN UP SALE
Beautiful Summit Park, only a few lots left. $600 and $800. 50-ft. front. Subdivision office, 3601 Ala. Ave. S.E. LI. 1000. Open Sat. and Sun. afternoon.
ADELBERT W LEE.
1343 H St. N.W. DIst. 4600.

ARE LOT PRICES TOO HIGH?
We think they are and have set aside 50 lots in a new block, 5th and E sts., District Heights, Md., at ½ price, only $175 cash; 50x140 ft., with sewer, water and homes in next block; 22 lots sold in the snow. Drive out Pa. ave. se., thru Marlboro pike, 2½ miles past District line.
THRIFTY HOMES, INC., 111 Marlboro Pike, District Heights, Md. AT. 4929. HIll. 0561.

Suburban for Sale 70

ALEXANDRIA, VA.—Col. brick home; 5 rms. and bath; h.-w.h.; $5,500; easy terms. C. E. Wortham, 116 N. Fairfax. ALex. 3317.

ARLINGTON—Lovely brick and stone; 6 rms.; 2 baths; oil heat; deep wooded lot; $7,950. CRAIN, CH. 3259.

ARLINGTON, VA.—Only 3 left; new 5-rm. 2-full-story Colonial bricks, $5,850. C. B. YEATMAN. CHestnut 3777.

ARLINGTON, VA.—Apt. bungalows, $3,990 to $4,990; oil burner; large lot. CH. 1205.

ATTRACTIVE log home on 5 wooded and rolling acres, 11 miles from Washington, over hard road; 5 rooms, bath, hot-water heat; city electricity, phone, large fireplace and garage. Spring and stream. Price, $5,500; $1,000 cash, assume $3,200 trust, balance $40 per month. See MASON HIRST, Annandale, Va., at the end of Columbia pike. Phone ALexandria 869-J-1. Closed Sundays.

HYATTS., 842 Arundel ave.—New 6-rm. home; insul. throut; oil burn.; sell at cost

NEAR FALLS CHURCH—1 acre; all shingled; 5 rms. and bath, first floor; 2 rms., second floor (incomplete); basement; furnace heat; chicken house; $4,750; easy terms. J. A. BAKER & CO., 1112 North Irving st., Clarendon. CH. 0070.

NO CASH—Large modern brick bungalows; oil heat; also our "Apt. Bungalows." FHA terms; selling fast; $26 mo. PHILLIPS H. CLARKE. GReenwood 3734.

NO DOWN PAYMENT—Restricted community; nearby Va.; modern 5-rm. 2-story brick; $6,150 or will build. TE. 4370.

VIRGINIA HOME BARGAINS
Some typical values
May be purchased with small Cash and easy monthly payments.
6 rooms, 1½ baths, oil heat..........$8,500
5 rooms, brick, oil heat..........$6,450
5 rooms, hot-water heat..........$6,250
7 rooms, bath, garage..........$4,500
For further information call
DAVID P. CANNON
3236 Wilson Blvd. OXford 0702.

ONLY $4,250
HYATTSVILLE HILLS, MD.
NO. 8 UNIVERSITY DRIVE.
5-room bungalow, modern condition, large closets, with new stove, hot-water furnace, gas, hot-water heater and handsome appointments throughout; lot 50x130
TERMS TO SUIT
MT. VERNON CORPORATION,
207 Machinists Bldg. NAtl. 5536.

Virginia—3 Bedrooms
Living room, 22x13; full-size dining room and kitchen; master bedroom, 19x12½; 2 other large bedrooms with ample closet space; large screened porch; oil heat. Located within a block of the new Lee boulevard, just over Fairfax County line where taxes are cheap. Less than 10 minutes' ride from downtown by Memorial Bridge. This house very reasonably priced. Will consider a very small down payment if you can pay $65 per month, including everything.
JAMES M. DOYLE
5015 N. Washington Blvd. CH. 1074.

Sale—Farms, Land 73

NEARBY VA.—Small farms; 1 to 12 acres; suitable poultry; low price; terms. RALPH CRAIN, 4399 Lee Hwy., CH. 3259.

ROUTE NO. 1—2 miles south of Fredericksburg, Va. 500 ft. frontage on country's most important highway; 20 acres, 7 acres open fields, woods, stream; 8-room house, bath, electricity; neat farm buildings; oportunity for tourist camp. $6,000, terms. Mrs. M. R. Henderson, R. F. D. No. 3, Fredericksburg, Va.

SALE of valuable farm containing 176 acres, near Myersville, Frederick County, Md.; 25 acres in timberland and balance in high state of cultivation. Improved with a 12-room brick dwelling house completely modernized, bank barn, other necessary outbuildings, all in good condition. New dual highway from Frederick to Hagerstown running through the property. Sale, Saturday, February 4, 1939, at 11 o'clock a. m. at the Courthouse Door, Frederick, Md.

200 ACRES on State road. Fair house. New tobacco barn. Over 30,000 tobacco plants grown this year. Excellent land. 13 miles from D. C. $4,500. Terms.
THE MARYLAND REALTY,
915 Tenth St. N.W. NAtional 8095.

Old brick colonial, on Ramsey Lake, South River, with 40 acres excellent land. House beautifully remodeled and modernized. Good outbuildings. Owner leaving; offers unusual opportunity to acquire waterfront.
OFFICE OPEN SUNDAY.
R. D. LILLIE CO.
264 Carroll St., Takoma Park. GE. 3301.

$100 Down 35 acres; old house on State road; 19 miles D. C.; $1,450. NA. 3753 or DU. 4929.

Farms, Acreage Wanted 73A

SUBSTANTIAL FARM or Dairy with LARGE House, within 20 miles of center of city, in exchange for one-acre, handsome modern Wash. home. Box 219, Wash. Post.

Real Estate Wanted 76

FREE TRIP TO FLORIDA—List yours or friend's 1 acre or more farms. Big demand for near suburban. Quick sale. Also trades. Get away from snow and cold. Write WARING, Landover, Md., or Phone TONIGHT. GReenwood 2232.

Business Opportunities 77

ALL APTS near Senate Office. 11 rooms, 2 baths; rent, $55; nicely furnished; sinks in all apts; sacrifice for $700; down payment, $350.
S. Winfield, 908 10th nw. NAt. 9654.

BAKERY, modern, equipped; selling account of illness. Call COl. 0493.

BARBER SHOP, 3 chair; conv. loc.; good bus. E. V. Smith, Charlottesville, Va.

BARBER SHOP and poolroom combined. Apply 62 H st. ne. between 3 and 4.

BUSINESS & RESIDENCE—Only Atlantic gas, restaurant, poolroom and barber shop in village on U. S. 11, Mason and Dixon Line; good business; reas. selling, illness. Premises, $3,800; stock and business $1,200; total, $5,000; terms, $2,000 down, bal. 5% int. Disc. for cash. Box 78, State Line, Pa.

BUSINESS, established 15 years; receipts assured. Can be increased by right party. Experience unnecessary. Property optional. Owner retiring. AT. 1352.

DAIRY and delicatessen shop location, grand opportunity in new shopping center. No competition. Fair lease. TEmple 4393.

DRESS SHOP and notion store location. Equip your own shop. Reasonable rent. TEmple 4393.

GROCERY store, corner, modern, equipped; sacrifice, quick sale; reas. selling, going out of business; low rent. LI. 8042.

HARDWARE, radio, electric shop, fine location. New shopping center. No competition. ALexandria 1304.

HIGH-GRADE BAKERY location, no competition. Thousands of homes and apartments surrounding exclusive shopping center. New building. Ready Feb. 10. Call TEmple 4393.

List your houses and beauty shops. Buyers waiting. We sell.
KEACH & McCOWN. REp. 2919.

MEAT MARKET, fully equipped, corner location. Selling account of other business. Terms. 1633 3rd st. nw.

RESTAURANT and delicatessen, location best in greater Washington new shopping center building; thousands of homes and apartments surrounding on main artery. Low rent. ALexandria 1304.

ROOMING HOUSE (Conn. Ave. at Dupont Circle)—17 rooms, 3 baths; rent, $105. Income about $300. Clean and nicely furnished, $650 handles and balance only $35 monthly.
R. M. DeShazo, 1123 14th st. nw. NA. 5520.

Dogs, Cats, Pets 79

COCKERS—Present litter of purebred pups at $20. Between Camp Springs and Meadows, south at puppy sign.

GREAT DANE puppies; males, females; different colors; reas. WI. 5339.

GREAT DANES—Prices reduced. Mrs. R. D. Lindsey, 8½ miles from Silver Spring signal light, Colesville, Md. Ashton 181-M.

GERMAN SHEPHERD PUPPIES.
Excellent stock, line of Rin Tin Tin. $5, $7.50, $10. Falls Church 1864.

Post Classified Ads—National 4200.

Horses—Livestock 81

3 LARGE young mares, 8 large workhorses, 1 large mule. 110 M st. se. AT. 2731.

Sale Miscellaneous 83

DEALERS' ADS under this heading contain a firm name or a business address, or state the word "Dealer." Other ads are presumed to be from private individuals. Readers who find dealers masquerading in this column as private individuals are urged to report the matter to The Washington Post.

ACCORDIONS—Before purchasing a piano accordion, it's to your advantage to see Droop's first. 1300 G st. nw.

ANTIQUES—Furniture, glass, china, paintings, silver, jewelry, fireplace adornments; reasonable prices. Murray Galleries, Inc., 1724 20th st nw. DU. 1211.

CHAIRS AND TABLES FOR RENT for all occasions. D. NOTES, 633 Indiana ave. DI. 8112.

DESKS—U. S. Government surplus, $5 up. H. BAUM & SON, 616 E st. nw.

LADY'S SUIT—Oxford grey; 3-piece, with fur collar. Also black coat with Fisher fitch collar. Both size 20. GE. 4018-J.

OIL BURNER—Bargain in nationally known brand. Fully guaranteed. Installed complete with storage tank and controls. $197. Lee D. Butler, RE. 4040.

PROJECTORS, 16-mm. Keystone, new, $5 each; limited. Also 8-16 mm. film, library, 50 subjects, sell or rent. All prices. 16-mm. sound, SELL by order. 9 to 6 week days. Apply 58 Tea st. nw. DEc. 2704-J.

SPECIAL new toilet bowl and tank complete with white seat, $12.50. J. Brenner & Son, 2525 M st. nw. RE. 2042.

SODA FOUNTAIN, with compressor, 10-ft.; excellent condition; cheap. 412 Maryland ave., Hyattsville. HYatts. 776.

TUXEDO and full suits, complete, size 38-40. Very reasonable. AD. 6274 after 6.

TYPEWRITERS for rent; late models only. Lowest rates. Free delivery. "UNITED," 813 14th st. nw. REp. 1177.

—HOUSEHOLD GOODS—

ANTIQUES—New line of early American antiques from Pennsylvania, incl. Hepplewhite furniture, Windsor arm chairs, studio lamps, wine cabinet, open-face corner cabinet, china and glassware, will be sold at public auction Saturday, Jan. 28, at 2 p. m. (rain or shine). Eli Alper's Auction House, Rockville, Md. Open Sunday.

BEDSPREAD, highest grade, hand-crocheted diamond-popcorn; v'y reas. AD. 1166.

DINING chairs, walnut, $3 ea.; other wal. furnit., over 50 yrs. old. 448 Park rd. nw.

FRIGIDAIRE—Completely reconditioned; guaranteed. $29.50. 1629 N. Capitol st.

GAS RANGES—4 burners with oven, $5 delivered. Peoples Salvage Co., 2122 14th st. nw., 629 Mass. ave. nw. DU. 9759

GAS RANGES—Large assortment, recond. $3 up. 1737 14th st. nw. Open until 9.

LIVING-RM. suite, 2-pc. wool Frieze, $50. 6-way lamp $6. GR. 2762-J.

QUILTS, hand-made, all colors, patterns, $2, $3, $5, $8, $10. 5015 Hayes st. ne. AT. 0704-R.

REFRIGERATOR display case, 10 ft.; double duty porcelain; real bargain; act quick. 1318 14th st. nw. DE. 3610.

REFRIGERATOR, Frigidaire; good condition; special $29.50; guar.; terms. Dist. Elec. Co., No. 1 Dupont Circle. DU. 5900.

SEWING MACHINES—Singer electric, $35 up; other portables, $15 up; treadles, $5 up. 917 F st. nw. RE. 1900.

SINGER—Portable elec. $98; model like new, Sacr. $37.50. 2412 18th st. CO. 3245.

STUDIO coach, excel cond., green, gold; double bed and springs. Reas. AT. 2365.

VACUUM CLEANERS—Hoover, rebuilt like new, complete with attachments, $16.95; 1-year guarantee. Clean-Rite, 905 G st. 3015 14th st. nw. CO. 6100.

RUGS, CARPETS
At lowest prices. Complete assortment. Nationally advertised brands. Also remnants in all sizes. Open evenings. Free parking.
WOODRIDGE RUG & CARPET CO., INC.
1715 Rhode Island Ave. N.E. DU. 8930.

Coal, Fuel Oil, Wood 83A

ON CHILLY NIGHTS a cheery oak fire. $9 cord. Georgetown Firewood Co. DI. 1045.

WOOD, best grade, seasoned. Oak, $9. Mixed, $8. Pine, $7. Hughes, CH. 0937.

ARLINGTON COAL CO.
Full 2,240 Pounds to Ton
CARRIED IN FREE
NO CHARGE FOR EXPERT STOKER INFORMATION
Pocahontas Pea $7.50
Pocahontas Nut, $10.25; Cubes, $10.50; Stove, $11.00.
Penna Pea $11.00
Penna Buckwheat $9.40
Penna Chestnut or Stove $13.10
Blue Banner Egg $8.40
Virginia Pea $8.50
Va. Hard, Stove or Nut $10.25
Va. Hard Special Furnace $9.25
R. O. M., 75% lump $7.40
Nut and Slack $6.50
Wood—Kindling, $8 Per Cord.
Free Delivery
In Washington and Virginia
JAckson 1880

Miscellaneous Wanted 84

ALWAYS HIGHEST PRICES—Old Jewelry, Cameras—Firearms—Musical Instruments. MAX ZWEIG, 937 D St. N.W. ME. 9113.

BOOKS—All kinds; highest cash prices; bring them or phone G. David Pearlman's Book Shop, 1407 G nw. ME. 5415.

GOLD OR PLATINUM JEWELRY AND SILVERWARE AND GOLD TEETH, ANY CONDITION. WE PAY CASH. A. KAHN, INC., 46 YEARS AT 935 F ST N.W

PIANO UPRIGHT—Must be excellent condition. 1403 Rhode Island ave. nw.

SEWING MACHINES—We buy all types. Repair, parts, vacu. clean. rep. RE. 1900.

Personal Loan Cos. 88

CONSOLIDATE your bills, 3 years to pay. Signatures or real estate loans. Peoples Mtg. Corp., 1306 R. I. ave. nw. DE. 3020.

Trucks for Sale 97A

G. M. C. 1937 ¾-ton panel delivery. Excellent condition. $375. MI. 7391, eves.

Trucks for Sale 97A

CHEVROLET—1937, 2-yard hydraulic dump truck. Special at only $599. Stohlman Chevrolet, 3307 M st. nw.

Sale—Automobiles 98

BUICK $495
1936 4-Door Trunk Sedan. Radio and heater, snappy black duco finish, clean interior, fine tires and a splendid motor, dual equipment. Truly beautiful. Fully guaranteed. Terms.
ARCADE PONTIAC CO.
1419 Irving St. N.W. (Open Eves.) AD. 0575.

BUICK—1937 "Special" 4-door Trunk Sedan. Reduced to $695. Very liberal terms. SUPERIOR MOTOR CO., 14th and P sts. nw. DU. 1300.

CHEV.—1938 Master De L Town Sed., $595.
ADDISON CHEVROLET.
1437 Irving St. N.W. AD. 5411.

CHEVROLET $389
1936 4-Door Sedan. Truly, this smart little bargain has everything, including brilliant performance; 6 wheels, with fender wells; radio, heater; smart, rich black finish. A real beauty and a bargain at this low price.
TOM'S AUTO SERVICE.
637 N St. N.W. POt. 2400.

CHEVROLET $285
1935 Coach. Is there a buyer seeking all these features for only $285? Radio, heater, clock, spotless car, clean inside and out; good motor; fine transportation. See it and you'll buy it.
H. B. LEARY, JR., & BROS.
1321 14th St. N.W. POt. 4900.

CHEVROLET $375
1936 Sport Sedan; complete with built-in trunk; hydraulic brakes and all-steel top; we think it one of the finest '36s ever turned in. Drive it then judge value at this bargain price.
ADDISON CHEVROLET.
1437 Irving St. N.W. AD. 5411.

CHEVROLET $625
1938 Master De Luxe Sport Sedan with built-in trunk. Driven only 9,000 miles then traded on new Buick. Chev. seat covers, heater, clock, rich black finish, red trim. Practically new and a bargain at this price.
STANLEY H. HORNER, INC.
1111 14th St. N.W. NAt. 7651.

Post Classified Ads—National 4200.

Sale—Automobiles 98

CHEVROLET $485
1937 Master De Luxe Town Sedan. Dark gray finish, radio and heater. Perfect motor. Priced at only $485.
NORRIS, INC. (Stude. Dealers)
3018 14th St. N.W. NOrth 3949.

CHRYSLER—1939 Royal 4-Dr. Touring Sedan, driven only 1,700 miles. We could call this car just nicely broken in; gleaming black finish; spotless and a value. Will be sold at substantial discount from new-car delivered price.
H. B. LEARY, JR., & BROS.
1321 14th St. N.W. POt. 4900.

CHRYSLER $585
1936 Airflow 4-Dr. Sedan. The car that made style history; looks as modern as many later models; overdrive . . . have you ever used it? Saves wear on engine and saves fuel; built-in radio, heater, clock. It has everything you'd expect from a car its equal in price including superior performance.
H. B. LEARY, JR., & BROS.
1321 14th St. N.W. POt. 4900.

DODGE $595
1937 4-Dr. Touring Sedan. Remember this car in the showroom of '37? Smart, sporty and economical to own and operate; gunmetal finish; radio, heater. The price is secondary to the condition.
H. B. LEARY, JR., & BROS.
1321 14th St. N.W. POt. 4900.

FORD $335
1936 Fordor Touring Sedan; a good clean car with black finish; after you see it you'll stop shopping and buy. Not the cheapest Ford in town but certainly one of the best at this price.
ADDISON CHEVROLET.
1437 Irving St. N.W. AD. 5411.

FORD—1937 Coupe. Sparkling black, immac. interior, new battery, plus, floor mat, fan belt, clean. 85 H.P. engine. Anti-freeze. $379. Pvt. owner. WO. 2040.

FORD—1935 V-8 Coupe; good condition; engine just overhauled; $175. JA. 1555.

FORD $395
1937 De Luxe Coupe; radio and heater equipped. A fine automobile that shows best of care and it's a real buy at only $395. Liberal trade and terms.
NORTHEAST MOTOR CO.,
920 Bladensburg Rd. N.E. AT. 0200.

OLDSMOBILE—1936 5-Passenger Touring Sedan. Large trunk, all good tires and a splendid motor. Original black paint; excellent condition. This is surely a fine clean car and certainly priced right, $395. C. C. C. Guaranty. Open evenings and closed Sundays.
CAPITOL CADILLAC CO.
1222 22d St. N.W. NA. 3300.

OLDSMOBILE—1936 2-Door De Luxe Touring Sedan. Finish in opalescent Riviera blue; equipped with dashboard radio, heater, slip covers, etc.; very low mileage; by one careful owner; sold with complete guarantee of satisfaction; only $395. District Motor Co., 1324 14th st. nw. DUpont 9797.

OLDSMOBILE—1937 2-Door Trunk Sedan; new tires; low mileage; must sacrifice; $595. 1111 19th st. nw. ME. 7664.

OLDSMOBILE—1934 "8" Sedan. Definitely unusual; new finish, etc., $295. SKINKER, 14th and Pa. ave. se.

PLYMOUTH $275
1935 Sport Coupe. Hydraulic brakes; steel body; rumble seat; a mechanically perfect car as well as sporty looking. Don't bother to see it unless you are seeking an out-of-the-ordinary value.
ADDISON CHEVROLET.
1437 Irving St. N.W. AD. 5411.

PLYMOUTH $375
1936 De Luxe 2-Dr. Touring Sedan. As clean as a hound's tooth and a great value at this price; good-looking and performs like many later models; don't miss it.
H. B. LEARY, JR., & BROS.
1321 14th St. N.W. POt. 4900.

PLYMOUTH $385
1936 De Luxe 2-Door Touring Sedan; the popularity of this model is the big reason why you see so few on the market for sale. The type of car we would be pleased to recommend to our friends as "a superb bargain." Hurry!
ADDISON CHEVROLET.
1437 Irving St. N.W. AD. 5411.

PLYMOUTH $625
1938 4-Dr. Touring Sedan. Of course you may buy a '38 Plymouth for less, but perhaps it wouldn't equal this practically new car in condition; built-in radio; beautiful tropical green finish; runs and looks the "tops."
H. B. LEARY, JR., & BROS.
1321 14th St. N.W. POt. 4900.

PLY. '33 Spt. Coupe; rumble; new tires, radio, heater; $150. CO. 6186-M. Dealer.

PLYMOUTH $575
1938 De Luxe Business Coupe. Let's get down to hard facts and figures; this car will give any businessman or couple the best in transportation at the minimum in cost. Practically new with thousands of carefree miles in store for the buyer.
H. B. LEARY, JR., & BROS.
1321 14th St. N.W. POt. 4900.

PLYMOUTH $379
1936 4-door de luxe Touring Sedan. Radio equipped and has all dual equipment. Beautiful black finish, spotlessly clean interior, motor and tires absolutely perfect. A real bargain for only $379. Act quickly.
MANY OTHERS TO CHOOSE FROM
COAST-IN, INC.
4th and Fla. Ave. N.E. AT. 7200.

PLYMOUTH $225
1934 De Luxe Touring Sedan. If you have a friend who has ever owned one of these models, you'll want this one. Radio and heater; black finish. In condition, we think it can't be beat at this price.
H. B. LEARY, JR., & BROS.
1321 14th St. N.W. POt. 4900.

PONTIAC $515
1937 "6" Business Coupe. Radio and heater, jet black finish without a blemish; immaculate interior; excellent tires and a perfect motor. A very popular model only slightly used. Fully guaranteed. Easy terms.
ARCADE PONTIAC CO.
1419 Irving St. N.W (Open Eves.) AD. 0575.

STUDEBAKER $545
1937 "6" 4-Dr. Trunk Sedan. One look at this car and you'll agree that it has had excellent care. Heater equipped; handsome dark blue finish; excellent motor; an excellent value in quality at this price.
STANLEY H. HORNER, INC.
1111 14th St. N.W. NAt. 7651.

STUDEBAKER—1938 Commander Club Sedan. Brand-new, this car has never been titled nor demonstrated. Will discount $225. We trade—terms on the balance. Can be seen at Lee D. Butler, Inc., Studebaker Distributor, 1121 21st st. nw. DI. 1218 or DI. 3173.

WILLYS—1938 De Luxe 4-Dr. Trunk Sed.; 5,000 mile; sac. $350. CO. 2075. Dealer.

For Finer Used Cars!
HANDLEY MOTOR CO.
3730 Georgia Ave. N.W. AD. 6066.

$100 Credit on new Pontiac or Packard; will sell $50. ME. 8134.

HYATTSVILLE AUTO CO.
Hyattsville, Md. (on Balto. blvd.) GR. 4020.

DEPENDABLE
BARRY-PATE
WASHINGTON'S OLDEST CHEVROLET DEALER
USED CARS
PROFIT BY THESE LOW PRICES
(On Good Dependable Cars)

1935 Chevrolet De Luxe Coach	$299
1935 Oldsmobile Sedan	$349
1936 Chevrolet De Luxe Sport Sedan ...	$419
1936 Chevrolet De Luxe Coupe ...	$379
1936 Pontiac "6" Town Sedan	$429
1937 Chevrolet De Luxe Coach	$459
1937 Ford "85" Coupe	$399
1937 Chevrolet De Luxe Sport Sedan .	$519

65 Other Fine Cars
1130 CONN. AVE.
District 4200

SMOKEY STOVER — Smokey Stover also appears in Sunday's Post.

WELL, I'VE REPORTED TO THE MAYOR HOW WELL WE'RE DOING WITH THE REMODELING - NOW I'LL GET BACK ON THE JOB!
H FOO O
WOW!
BIFF
BAM
BAM
SPUTTERIN' SPIKES! - THIS IS A HECK OF A NOTE!
HEY, NITWIT - THOSE LONG NAILS YOU'RE USING ARE ALL COMING THROUGH ON THE OTHER SIDE!
I KNOW IT, GIRLIE - THAT'S WHAT MAKES THEM SO PRACTICAL-
CLIMB UPON MY FOO BINARY BOY.
IN HERE THEY'RE COAT HANGERS!

WINNIE WINKLE — The enemy attacks Perry's army—this Sunday. — BY BRANNER

WINNIE, WE'RE DOWN TO OUR LAST FEW DOLLARS! I'VE JUST GOT TO GET A JOB!
WELL, TRY NOT TO FEEL BLUE, DEAR! I'M SURE SOMETHING WILL HAPPEN SOON!
JAN 28.
WE'RE BOTH TIRED FROM LOOKING FOR WORK! AFTER WE'VE HAD ONE OF MA'S HOME-COOKED MEALS WE'LL FEEL BETTER!
DON'T WORRY, CHILDREN! YOU HAVE EACH OTHER - AND THAT'S A LOT!
WHEN YOUR MA AND I WERE MARRIED I DIDN'T HAVE A JOB AND WE ONLY HAD $3.00!
WE'VE BEEN MARRIED THIRTY YEARS NOW - AND WE'RE DOWN TO $2.50!

MR. AND MRS. — See how Joe entertains in the cellar—this Sunday. — BY ARTHUR FOLWELL AND ELLISON HOOVER

GEE, WAS THAT BETTY JUGGINS? I'D NEVER HAVE KNOWN HER
SHE'S QUITE GROWN UP
THIS GIRL COMING NOW - DO I KNOW HER?
OF COURSE YOU DO. IT'S LITTLE LOTTIE QUILP
GOSH, BUT TIME FLIES. ONLY THE OTHER DAY SHE HAD DOLLS
YOU'RE TELLING ME?
© 1939 N.Y. TRIBUNE, INC.
MAKES ME FEEL LIKE OLD METHUSELAH
WHAT DO YOU THINK IT MAKES ME FEEL LIKE?

NAPOLEON AND UNCLE ELBY — Napoleon also appears in The Sunday Post comic section. — BY CLIFFORD McBRIDE

COME IN HERB! YOU MUST SEE MY COLLECTION OF FIVE HUNDRED AUTOGRAPHS OF FAMOUS PEOPLE! I GOT 'EM ALL MYSELF! HAD TO SHADOW SOME OF THOSE FOLKS FOR WEEKS!
© Arthur J. Lafave
REMEMBER, MY FRIEND, EVEN A CAT CAN LOOK AT A KING! ALL THE OWNERSHIP OF THE SIGNATURES OF FIVE HUNDRED TOTAL STRANGERS PROVES IS THAT YOU HAVE BEEN A NUISANCE FIVE HUNDRED TIMES! WHY DON'T YOU COLLECT PORCELAIN DOOR KNOBS OR HOARD POP BOTTLE CAPS?
1-28-39

JOE PALOOKA — Knobby gets through "Slugg Street" alive—this Sunday. — BY HAM FISHER

THE REPORTERS ARRIVE AFTER AN URGENT CALL BY KNOBBY.
1-26
WELL HERE WE ARE. WHAT'S THE BIG NEWS?
YOU'LL SEE!
H'LO FELLAS
RIGHT IN THIS ROOM. FOLLA ME.
W-WHAT TH' W-WHERE ARE THEY ????
DEPOSIT GARBAGE HERE.
WELL?
ARE YOU TAKING UP OUR TIME TRYING TO BE FUNNY?

BENNY — Too Old for That — BY J. CARVER DAVIS

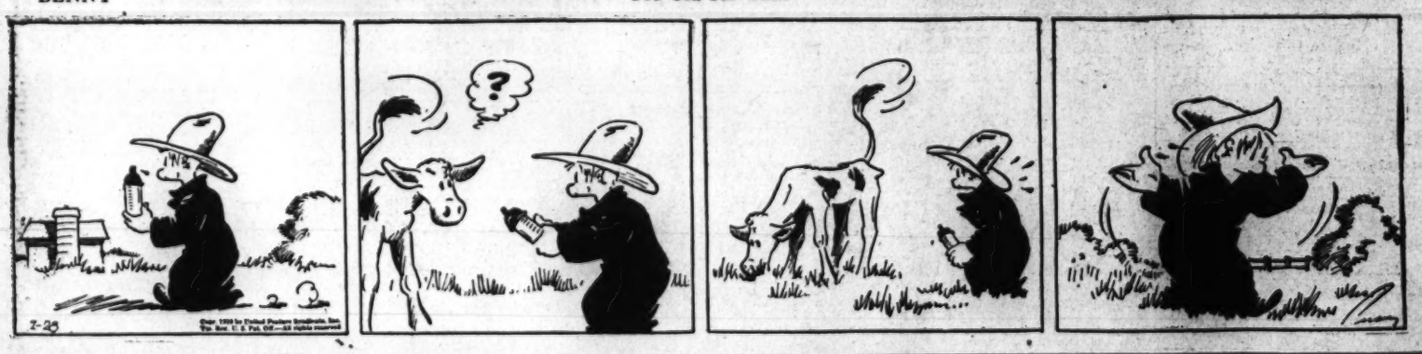

PRIVATE LIVES — By Edwin Cox

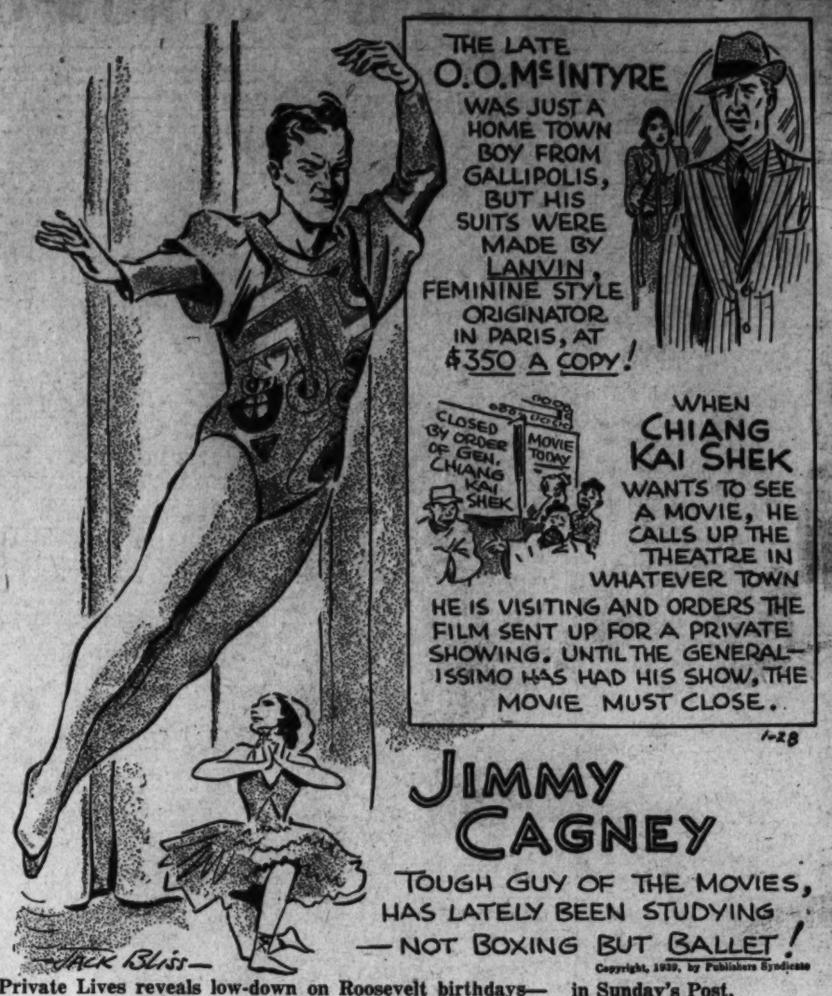
THE LATE O.O. McINTYRE WAS JUST A HOME TOWN BOY FROM GALLIPOLIS, BUT HIS SUITS WERE MADE BY LANVIN, FEMININE STYLE ORIGINATOR IN PARIS, AT $350 A COPY!
CLOSED BY ORDER OF GEN. CHIANG KAI SHEK
MOVIE TODAY
WHEN CHIANG KAI SHEK WANTS TO SEE A MOVIE, HE CALLS UP THE THEATRE IN WHATEVER TOWN HE IS VISITING AND ORDERS THE FILM SENT UP FOR A PRIVATE SHOWING. UNTIL THE GENERAL-ISSIMO HAS HAD HIS SHOW, THE MOVIE MUST CLOSE.
1-28
JIMMY CAGNEY
TOUGH GUY OF THE MOVIES, HAS LATELY BEEN STUDYING —NOT BOXING BUT BALLET!
JACK BLISS
Copyright, 1939, by Publishers Syndicate

Private Lives reveals low-down on Roosevelt birthdays— in Sunday's Post.

Contract Bridge

By Florence Osborn.

In today's hand a chronic reopener was caught and punished. South, a crafty rubber bridge player, blandly passed his partner's opening bid when he might have made a response because he had a "hunch" there was no game and because his length in hearts encouraged him to look for favors from West, who knew a little, but not too much, about part scores.

West knew about defending part scores, but he had not yet learned that at rubber bridge, and particularly when vulnerable, it is often wise to let well enough alone. You might call him a smart player, but he was still "green" enough to be a dupe for South.

The bidding is self-explanatory. East tried to bail his partner out with a rescue of three diamonds, but the set was just as costly. The pair was defeated three tricks for a loss of 800 points, which was worth more than a slam to the adversaries. The worst of it was that the stinging set was taken for nothing. If West had passed, his adversaries would have made a few points for the part score.

The defense was strong; North and South milked every trick there was from the hand. South won the king and queen of spades and shifted to the ten of clubs. Three club tricks and the ace of spades were taken, then North led the spade jack to insure making his trump queen.

East threw off his heart and ruffed the spade with the diamond nine, but after cashing the diamond ace and entering his hand by trumping a heart and taking the diamond king he had to give up a trump trick to North. East was set three tricks, losing three spades, three clubs and a diamond.

Today's Hand

Both Sides Vulnerable
NORTH DEALER

	♠ A J 8 6 ♡ K 3 ◇ Q 5 4 ♣ A Q J 3	
♠ 10 7 4 ♡ A J 10 9 5 ◇ A 9 ♣ K 9 8	NORTH WEST EAST SOUTH	♠ 9 5 2 ♡ 4 ◇ K J 8 6 3 2 ♣ 8 7 2
	♠ K Q 3 ♡ Q 8 7 6 2 ◇ 10 7 ♣ 10 6 4	

The bidding:

North	East	South	West
1 ♠	Pass	Pass	2 ♡
Pass	Pass	Dbl.	Pass
Pass	3 ◇	Pass	Pass
Dbl.	Pass	Pass	Pass

Opening lead: K ♠

Today's Radio Highlights

From the stage of the Metropolitan Opera Company, Gustave Charpentier's "Louise," with Grace Moore, Rene Maison, Doris Doe and Ezio Pinza in the leading roles—WMAL, 1:55 p. m.

The Miami Beach Handicap race at Hialeah—one of the big grass features of the racing season—WOL, 4 p. m.

Secretary of the Interior Ickes, Chairman of the Federal Communications Commission McNinch and Neville Miller, president of the National Association of Broadcasters speak on the first of a new series of programs entitled, "What Price America?"—WJSV, 5 p. m.

Conditions permitting, Thomas Grandin, C. B. S. representative in Europe, speaks from Perpignan, France, with an eye witness description of yesterday's situation in Barcelona—WJSV, 6:15 p. m.

Tony Galento, aspirant to the crown of Joe Louis, and Georgia Coleman, former high diving champion, are guests on the "Vox Pop" show—WRC, 9 p. m.

N. B. C. Symphony Orchestra, Toscanini conducting, programs: Rossini's "William Tell" Overture; Overture to Gluck's "Iphigenia in Aulis;" Beethoven's Eighth Symphony, and "El Amor Brujo," by DeFalla—WMAL, 10 p. m.

The Post Radio Time-Table

Saturday, Jan. 28 — Washington — Eastern Standard Time

	WMAL 476M—630KC	WRC 316M—950KC	WOL 229M—1,230KC	WJSV 206M—1,460KC	
6:00		Gordon			6:00
6:15		Hittenmark			6:15
6:30	Today's Prelude	" "	Art Brown		6:30
6:45	" "	" "	" "		6:45
7:00	" "	" "	" "	Arthur Godfrey	7:00
7:15	" "	" "	" "	" "	7:15
7:30	Station PDS	" "	News	" "	7:30
7:45	Presents	" "	Art Brown	" "	7:45
8:00	" "	News	" "	News	8:00
8:15	" "	Gordon H'mark	" "	Arthur Godfrey	8:15
8:30	Earl Godwin	" "	News	" "	8:30
8:45	The Clemens	" "	Art Brown	" "	8:45
9:00	News	News	" "	" "	9:00
9:15	Breakfast Club	National	" "	S. Munchmore	9:15
9:30	" "	Children's	Waltz Themes	Civic Forum	9:30
9:45	Gospel Singer	Frol c.	News, Police Fl.	" "	9:45
10:00	Three Romeos	Ed McConnell	Marriage Clinic	Dr. Norman	10:00
10:15	Keeping Fit	No School Today	" "	Gerstenfeld	10:15
10:30	Radio Columa.	Aunt Sue's	Once Upon	Four Corners	10:30
10:45	Child Grows Up	Quiz Party	a Time	Theater	10:45
11:00	Music	Betty Moore	Musical Potpourri	New	11:00
11:15	Internationale	Hittenmark	Wonderful World	York	11:15
11:30	Our Barn	School of	U. S. Army	Philharmonic	11:30
11:45	" "	Music	Band	Young	11:45
	AFTERNOON PROGRAMS.				
12:00	Educational	News	Brennan's Orch.	Peoples	12:00
12:15	Forum	Music	News	Concert	12:15
12:30	Farmers	Devotions	Luncheon Music	News	12:30
12:45	Union	Mile o' Dimes	Walter Flandorf	Lights Out	12:45
1:00	Program	Stamp Collectors	University Life	All Hands	1:00
1:15	" "	" "	" "	on Deck	1:15
1:30	Kinney's Orch.	Campus Notes	Tony Wakeman	Motet Choir of	1:30
1:45	Foreign	" "	" "	Susquehanna	1:45
2:00	Policy	Metropolitan	" "	Men Against	2:00
2:15	Assn.	Opera	" "	Death	2:15
2:30	Luncheon	Company	" "	President's	2:30
2:45	Courtney's Orch.	Presents	" "	Birthday	2:45
3:00	Rakov's Orch.	"Louise"	News	Ball	3:00
3:15	Four of Us	" "	Tony Wakeman	Program	3:15
3:30	Al Roth's	" "	" "	Poetic Strings	3:30
3:45	Orchestra	" "	" "	" "	3:45
4:00	Club Matinee	" "	Miami Beach	Winter Ice	4:00
4:15	Mile O' Dimes	" "	Handicap	Carnival	4:15
4:30	Prime	" "	Prime	Prime Minister	4:30
4:45	Minister	" "	Minister	Chamberlain	4:45
5:00	Chamberlain	" "	Chamberlain	"What Price	5:00
5:15	News	" "	Sammy	America?"	5:15
5:30	Tune Types	Topical Tunes	Kaye's	Labor News	5:30
5:45	Southern Stars	Music for You	Orchestra	Duckin's Orch.	5:45
	EVENING PROGRAMS.				
6:00	Harmonies	News	Sports Resume	News	6:00
6:15	Woman in Shoe	Music	Garber's Orch.	Thomas Gandin	6:15
6:30	Renfrew of	Gordon's Orch.	Walter Compton	Arch McDonald	6:30
6:45	the Mounted	Religion in News	Saturday Revue	Sewing Lesson	6:45
7:00	Message of	Avalon Time	Students'	Americans	7:00
7:15	Israel	" "	Assembly	at Work	7:15
7:30	Intermezzo	Great Men	Variety Program	Joe E. Brown	7:30
7:45	Barry McKinley	Castilli Twins	Safety Clinic	" "	7:45
8:00	Mal Hallet's	Quaker Party	Jazz Nocturne	Johnny	8:00
8:15	Orchestra	" "	" "	Presents	8:15
8:30	"The Road to	Fred Waring	Central Union	Professor	8:30
8:45	Freedom"	" "	Mission	Quiz	8:45
9:00	Natl. Barn	Vox Pop	News	Honolulu	9:00
9:15	Dance	" "	Hawaii Calls	Bound	9:15
9:30	" "	Hall of Fun	Flyw'd Whispers	Sat. Night	9:30
9:45	" "	" "	Sons, Pioneers	Serenade	9:45
10:00	Symphony	" "	Impressions	Your	10:00
10:15	Orchestra	" "	Concert	Hit	10:15
10:30	" "	Biltmore Boys'	Theater	Parade	10:30
10:45	" "	Orchestra	Clinton's Orch.	Cap. Opinions	10:45
11:00	" "	News, Music	News	News	11:00
11:15	" "	Modern	Tommy Dorsey's	Swing Party	11:15
11:30	News	Music	Orchestra	" "	11:30
11:45	Night Watchmen	Masters	Jurgen's Orch.	" "	11:45
12:00	" "	Jan Savitt's	Glen Gray's	" "	12:00
12:15	" "	Orchestra	Orchestra	" "	12:15
12:30	" "	Les Shelly's	Jan Garber's	" "	12:30
12:45	" "	Orchestra	Orchestra	" "	12:45
1:00	" "	Sign Off	Shep Field's	" "	1:00
1:15	" "	" "	Orchestra	Sign Off	1:15
1:30	" "	" "	Dance Music	" "	1:30
1:45	" "	" "	(Until 2 A. M.)	" "	1:45
2:00	Sign Off				

What's Going On And Where

Luncheons
Barnard College Club, Mayflower Hotel, 1:15 p. m.

Dinners
Temple University Alumni, Mayflower Hotel, 7 p. m.

Meetings
Fifth annual Washington Conference of Theoretical Physics, Wardman Park Hotel, all day.
Board of directors, National Association of Mutual Insurance Agents, Willard Hotel, all day.
D. C. and Virginia Association of Mutual Insurance Agents, Willard Hotel, all day.
National executive board, Daughters of American Colonists, Willard Hotel, 10 a. m.-all day.
Smoker, Military Order of the World War, Mayflower Hotel, 8 p. m.

Dances
National Association of Postal Supervisors, Mayflower Hotel, 7 p. m.
Acacia Chapter, Eastern Star, Wardman Park Hotel, 8 p. m.
Sigma Delta Kappa Legal Fraternity, Wardman Park Hotel, 10 p. m.
Southeastern University, Carlton Hotel, 10 p. m.
Gamma Sigma Fraternity, Wardman Park Hotel, 10 p. m.

NOTES: Mrs. Rebekah K. Pedigo has been re-elected president of the Interior Federal Credit Union. Other officers: Lewis B. Pusey, Edmund E. Getzen, treasurer, and Miss Catherine G. Murray, clerk . . . More and more women take men's work (a subject holding possibilities of a terrific argument). But at the moment there are more than 200 women in the job or rural mail carrier, traveling daily through rain, ice and fair weather—and just as efficiently as the men, for all we know.

Band Concert

SOLDIERS' HOME BAND ORCHESTRA.
Stanley Hall—7:30 P. M.
March, "Fluffy Ruffles" ..... Green
Overture, "Mirella" ..... Gounod
Entr'acte:
(a) "In a Monastery Garden" .. Ketelbey
(b) "An Indian Summer" .. Victor Herbert
Potpourri, "Over There" (songs of the World War) ..... Cohan-Lake
Popular:
"The Trail of Long Ago" ..... Klickman
"Say a Little Prayer for Me" ... Nichols
Waltz suite, "Glittering Moonbeams" ..... Petras
Finale, "Good Luck" ..... Vieth
"The Star-Spangled Banner."

The Federal Diary

By Scott Hart

NOTHING official will come from the mysterious conference, held Thursday by the President and the Civil Service Commission, until Monday, the President indicated at his press conference yesterday. The chances are that on Monday he will issue an order outlining exemptions under the June 24 order that would bring some 81,000 previously exempt Federal employes into civil service status. Federal attorneys, or a big bloc of them, have been the principal criers for exemption. Chances—as these appear at this writing—are that few will get exemption.

INTO the personnel harassments at Gallinger Hospital has crept the large-sized bugaboo of layoffs. Insufficient funds is given as the reason for this. The Bureau of the Budget has made recommendations for a 44-hour week and increased personnel for the hospital. This is not effective, however, until July 1, next. The United Federal Workers of America are urging that a deficiency appropriation be prepared by Congress to relieve the conditions in the interim. The chief sore sports at Gallinger are in the laboratory, kitchen and laundry, where understaffing is acute. There, understaffing can cause bad conditions that are felt from one end of the institution to the other.

FCC problem among problems: To find a frequency to accommodate television. The engineering staff is giving major time to it, and a commission spokesman says it is a very technical matter, what with the ether so full of frequencies. "It's something like trying to get more than a gallon of water in a gallon jug," he said, adding that television, in perfection, is still farther away than around the corner.

Frank U. Whitted, of 1753 Eighth street northwest, was born January 1, 1840, and is the second oldest person on the retirement rolls of the Civil Service Commission—which now holds more than 56,000 names. Whitted was born in North Carolina, worked at the Treasury and GPO, retired from the service in 1922 and attributes his long life to regular habits, good food and plenty of sleep. Mark Thrash, of Georgia, who is 118 years old, the oldest person on the retirement lists, has not given the public the recipe of how he did it.

AN Alaskan taxpayer and sovereign citizen writes the Government in hopes of straightening out the social security aspects of his life. Informally, you may try to help the Government straighten his case out:

"A is using my team to haul wood for himself, in exchange for the use of the team he drives them to haul wood for me. Do I have to pay social security on his work? B is cutting wood for his own use, then in exchange for me delivering his wood he cuts an equal amount for me. Do I have to pay S. S. on him? I, of course, expect to report and pay S. S. on wood I may buy outside of this mentioned exchange."

VETERANS' representatives called on the Civil Service Commission the other day to talk things over. They were told that there has been no change whatever in the commission's long-established views on veteran preference, that the rights and privileges of veterans remain unchanged. And one of the inner clauses of the June 24 Executive Order was hauled out to fasten down the policy. There it is provided that an appointing officer who passes over an eligible veteran must file with the C. S. C. a written statement setting forth in detail the reasons for so doing.

RETIREMENT comes at the close of this month to William Hunter Haycock, assistant postmaster of Washington, and universally esteemed during his 52 years of service to the Government. Mr. Haycock, principal assistant to Postmaster Vincent Burke, was born in Georgetown, and upon his retirement will be honored by his associates at a banquet at 7 o'clock this evening, in the Mayflower Hotel.

Bob Burns Says—

An' now the telephone company comes out with a mechanical contraption they're puttin' on display at the World's Fair that does your talkin' for you. Pretty soon somebody'll be inventin' a mechanical gadget that'll do your eatin' for you. An' they'll have a mechanical stomach to digest the food, so all you'll have to do is sit by an' sniff an' smack your lips. They already got machines to make your lungs operate without your drawin' a breath! Now they're tryin' to grow babies in incubators like we do chicks. They've had addin' machines for a long time that work faster'n the human mind. An' you can go into health institutes today an' get jounced up an' down by a mechanical horse that makes you just as sore as a ride on a real horse through the park.

Science is sure marvelous, but Grandpa Snazzy says if it keeps on at the rate it's goin' it won't be long till it completely dehumanizes the human bein'. But there's one thing I don't guess a machine'll ever be able to do for us—much to my regret—an' that's pay our bills!

Copyright, 1939, by the Bell Syndicate, Inc.

The Thrill That Comes Once in a Lifetime

TERRY AND THE PIRATES — Listen to Dillon Kane's strange story—in Sunday's Post. — BY MILTON CANIFF

SAY, YOU DON'T ACT LIKE ONE OF BARON DE PLEXUS' THUGS! WHO ARE YOU?
NAME'S PAT RYAN! THIS IS MY BOY, CONNIE! SMYTHE-HEATHERSTONE SENT US HERE TO FIND YOU....
... BUT I THINK WE FELL INTO THE SAME TRAP YOU DID... YOUR SISTER IS SAFE WITH TWO OF OUR FRIENDS AT MADAME SUD'S HOTEL IN THE VILLAGE!
THANK HEAVEN THEY DIDN'T HARM HER! — BUT I'M SORRY. YOU GOT DRAGGED INTO THIS HOLE...
THERE ARE THREE OF US NOW... WE'LL FIND A WAY OUT... BUT LET'S HEAR WHAT HAPPENED TO YOU...
WELL, IN THE FIRST PLACE, YOU'RE LOOKIN' AT TH' BIGGEST FOOL YOU EVER SAW!...

BIG CHIEF WAHOO — Gusto shows his skill on ice skates—in Sunday's Post. — BY SAUNDERS AND WOGGON

GEE, MR. WAHOO! I'LL BET THE PRESIDENT WILL LIKE YOUR NEW CLOTHES!
UGH! WAHOO FEEL LIKE UM PRIZE PUP AT UM DOG SHOW!
THE PRESIDENT IS EXPECTING YOU! COME RIGHT INTO HIS STUDY!
GREAT WHITE FATHER GOTTUM FANCY TEPEE!
MISS PATSY AND CHIEF WAHOO, I WANT TO EXPRESS A NATION'S GRATITUDE TO YOU FOR MAKING POSSIBLE THE CAPTURE OF THOSE SPIES! AND NOW— WHAT CAN I DO TO REWARD YOU?
WAHOO GOTTA GETTUM WAMPUM TO HIS TRIBE IN TEPEE TOWN— MEBBE YOU GIVE UM LIFT IN YOUR CAR TO TRAIN STATION?
I'LL DO BETTER THAN THAT! I'LL SEND YOU BACK BY PLANE— WITH THE ENTIRE FIRST AIR SQUADRON AS AN ESCORT!
A THRILLING TRIP IS IN PROSPECT FOR WAHOO —BUT WAIT TILL HE GETS BACK TO TEPEE TOWN!

MICKEY FINN — You'll also enjoy Mickey Finn in The Sunday Post. — BY LANK LEONARD

THEN TOM AND FLOSSIE AREN'T GOING TO THE MOVIES WITH US, MICKEY?
NO—FLOSSIE TOLD TOM SHE HAD A HEADACHE OR SUMPIN' SO TOM'S GOIN' OUT WITH SOME OF THE BOYS!
I DON'T THINK I'LL GO THROUGH WITH IT, PHIL— TOM MIGHT HEAR ABOUT IT!
HOW'S HE GONNA HEAR ABOUT IT? —THERE WON'T BE ANYBODY IN THE AUDIENCE THAT KNOWS YOU!
WHO'S TENDIN' BAR FOR YA, CLANCY?
NOBODY— WHAT WAS THE USE OF KEEPIN' OPEN WITH ALL THE GANG COMIN' HERE!
WHAT'D'YA SAY IF WE GO IN, TOM? I AIN'T SEEN A BURLESQUE SHOW IN YEARS!
IT'S OKAY WITH ME!
BURLESQUE'S PATENT SHOW OF The Girls From SYRACUSE
ADDED ATTRACTION
MADAM MUSCLE

DIXIE DUGAN — See how Dixie makes a pair of skiis—in Sunday's Post. — J. P. McEVOY AND H. J. STRIBEL

DIXIE AND MICKEY HAVE AGREED TO BE "FRIENDLY RIVALS" BOTH GIRLS ARE IN LOVE WITH DENNY!
AND I SOLEMNLY SWEAR NOT TO GET JEALOUS OF YOU, MICKEY.
NOR I OF YOU, DIXIE.
ARE WE BOTH GOING TO WORK ON HIM AT ONCE???
GOLLY NO! YOU'LL HAVE TO USE YOUR TACTICS AND I'LL USE MINE.
BUT HOW'LL WE KNOW WE'RE NOT BOTH USING THE SAME TACTICS?
WE WON'T BE! WE'LL EACH CHOOSE OUR TACTICS RIGHT NOW SO WE'LL NOT CROSS EACH OTHER UP.
NOW HERE ARE THE TACTICS I HAVE IN MIND — AND I'M WARNING YOU — YOUR'S BETTER BE GOOD 'CAUSE THESE TACTICS HAVE NEVER BEEN KNOWN TO FAIL!!
THIS SHOULD BE INTERESTING TO KNOW, BOYS AND GIRLS!

DONALD DUCK— An Obedient Child. — BY WALT DISNEY

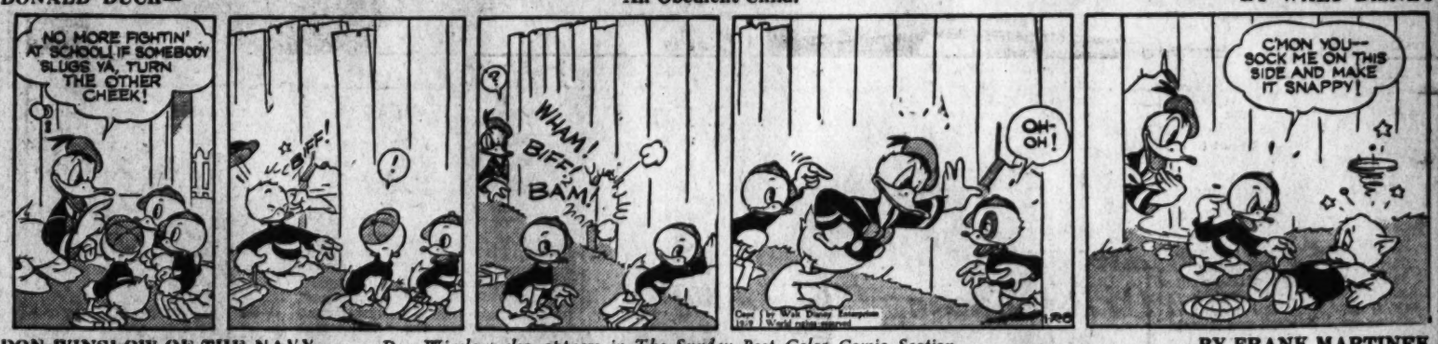
NO MORE FIGHTIN' AT SCHOOL! IF SOMEBODY SLUGS YA, TURN THE OTHER CHEEK!
WHAM! BIFF! BAM!
OH-OH!
C'MON YOU— SOCK ME ON THIS SIDE AND MAKE IT SNAPPY!

DON WINSLOW OF THE NAVY — *Don Winslow also appears in The Sunday Post Color Comic Section* — BY FRANK MARTINEK

GEE WHIZ! WHY WOULDN'T COMMANDER WINSLOW TAKE ME ALONG ON THAT BIG RAID AT THE WATERFRONT TONIGHT?
NO PLACE FOR A KID, HE SAID... SHUCKS! I GUESS I COULD TAKE CARE OF MYSELF..
YES, SIR! IF ONE OF THOSE GANGSTERS CAME AFTER ME I'D KNOW HOW TO— OH! OH---
S-SAY! H-HOW'D YOU GET INTO OUR HOTEL ROOM? WH-WHO ARE YOU, MISTER?

NED BRANDT—A Story of College Athletics — Ned Brant also appears in The Sunday Post. — BY BOB ZUPPKE

NOW, TELL ME ABOUT THE GREAT PLAY CARTER WILL USE IN THE TITLE GAME AGAINST CALUMET
OKAY, GAIL— IT GOES LIKE THIS—
OUR CENTER GETS THE TIPOFF AND TOSSES THE BALL TO THE SCHOOL PRESIDENT, WHO HAS BEEN SITTING IN HIS OFFICE WAITING FOR IT—
THE PRESIDENT PASSES IT TO BUD SHEKELS, WHO HAS BEEN HIDING IN THE DRESSING ROOM—
HEY— WHERE ARE YOU GOING?
TO TAKE THE PASS FROM BUD AND TOSS IT TO THE DEAN OF MEN, WHO IS CROUCHING IN THE LIBRARY

APPLE MARY AND DENNIE — Dennie does another good deed—in Sunday's Post. — By Martha Orr

HO HO— HO! WHOOPIE!
HA! HA! YIPPEE!
DENNIE, GO SEE WHAT AILS BILL— SOME MENTAL DISTURBANCE, PERHAPS.
NOTHIN' AILS ME, BUT PLENTY AILS THAT FALSE ALARM MANAGER AT THE OFFICE, ONLY HE DOESN'T KNOW IT YET!
SNARL WAS RIDIN' THE KID ALL DAY - JUST MEAN AN' ORNERY AN' LOW DOWN! WAIT TILL HE FINDS OUT THE KID IS THE BIG BOSS' SON — HAW! HAW! WOW!

Grin and Bear It

By Lichty

"Yoo hoo, dear—I just wanted to tell you I won't bother you about my dress allowance any more— I opened a charge account!"

There are six "Grin and Bear It" cartoons in The Sunday Post Color Comic Section

Daily Cross Word Puzzle

ACROSS.

1 Discernment
6 Automata
12 Indian blankets
14 Greediness
16 Speculative
18 Cron
19 Scale note
20 Containing silt units
21 Dark-colored
23 Implant
25 Memphite god
26 Move rapidly
27 Townsman
28 Plural of thou
30 Duty
32 Sea birds
33 Sources of pitch
35 Verily
37 Continuous pain
38 Cognizant
39 Prickles
42 Cause to move
43 Jib of a derrick
45 Hindu garment
48 Architectural ornament
49 Equal value
50 Have being
52 Underground recess
53 Heads of comets
55 Exists
57 Water-holes
59 A heron
60 Slaves
62 Symbol for sodium
63 Turkish title
64 Member of literary society
67 Pertaining to a dean
68 Force asunder
70 Producer of electricity
71 Relief

DOWN.

1 Unusual vizor
2 Sooner than
3 Slipknot
4 Indubitableness
5 Delightful region
6 Strongly flavored
7 Egg-shaped ornaments
8 Corkwood tree
9 Otherwise
10 Tops of ship's beams
11 Having unequal angles
12 Exact
13 Asterisk
15 Wide-spouted vessels
17 Incensed
22 Betelnut trees
24 Military government
26 110
29 Auricle
31 Vase handle
34 Part of a flail
36 Elevated plateau
37 Prepositon
39 Land measure
41 Epoch
42 Made comfortable
44 Raised with a lever
46 Decree again
47 Distracted
48 Work into a mass
49 Greek letter
51 Reason
54 Babylonian sod
56 Toboggan
58 Chalk sponge
60 Nimbus
61 Drop
65 Rotating piece
66 Resentment
68 One

YESTERDAY'S ANSWER.

O	K	R	A		P	R	O	P		A	R	C	A	S
L	E	A	P		L	I	R	A		N	O	O	S	E
L	E	A	H		U	V	A	L		T	A	S	T	E
A	N	D	R	O	M	E	D	A		E	S	T	E	R
		O	D	E	R		M	O	R	T	A	R	S	
E	L	I	D	E	S		L	E	N	O				
D	O	R	I	S		P	E	D	E	S	T	A	L	S
D	R	A	T		P	O	M	E	S		I	D	O	L
A	N	N	E	L	I	S	M	S		A	S	I	D	E
			A	N	S	A		E	D	I	T	E	D	
A	C	C	R	E	T	E		T	R	A	P			
M	A	L	A	R		S	H	E	A	T	H	I	N	G
A	V	A	S	T		S	E	A	S		O	D	I	N
S	E	N	S	E		E	R	S	E		N	E	P	A
S	A	G	E	S		S	E	E	S		E	A	S	T

Copyright, 1939.

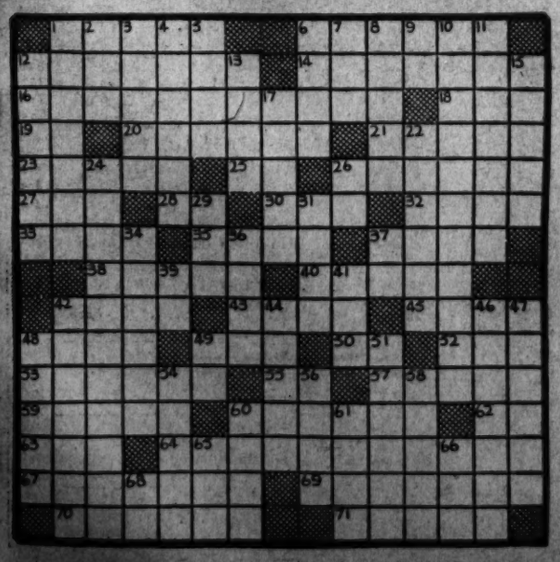

Bedtime Story

A Little Teamwork

By Thornton W. Burgess.

One reason that Reddy Fox is so successful in keeping out of serious trouble and in managing to keep on living despite hunters with their Dogs and terrible guns, and trappers, with their hidden steel traps with dreadful jaws, is because he is only one-half of a team. Mrs. Reddy is the other half.

There is an old saying that "two heads are better than one," and it is true when the two heads understand each other so perfectly as those of Reddy and Mrs. Reddy. They have lived a long time in the Old Pasture on Farmer Brown's farm. They have had many a long, hard run ahead of Dogs, and in the end have fooled them. They have had many narrow escapes from hunters and from trappers, and after each such escape they have been a little wiser than before.

If an extra smart Dog chased Reddy and Reddy used his best tricks in vain, all he did was to signal Mrs. Reddy, and she would slip into his place and Reddy would rest and plan some new trick. When he was rested he would relieve Mrs. Reddy. Meanwhile, the Dog would have no rest. It was an old trick, but never was it more successfully performed than by Reddy and Mrs. Reddy. Their team work was perfect.

Having discovered that traps were being set for them around the farmyard, where Reddy had caught two hens, they promptly decided that they would hunt elsewhere for a while. Even such a good dinner as a fat hen would make wasn't worth the risk of stepping into one of those dreadful traps.

Now there was one other farm where the Hens were not kept shut up during the day, but there was a Dog at that place. Reddy and Mrs. Reddy had kept away from those Hens.

It would be time enough to try for some of those Hens when they could get nothing elsewhere. The time had come. The traps that had been set for them decided the matter. They would move on, but before going they would have at least one more good meal, one more chicken dinner.

It was quite simple. Together they reached a hiding place from which they could watch that dooryard. They saw the Hens eating their breakfast in the henyard. They saw the farmer leave the yard gate open when he went back to the house. They saw the Dog on the doorstep yawn and stretch, and then sit down there.

Reddy looked at Mrs. Reddy. She grinned and settled herself comfortably to watch. Reddy grinned back at her and trotted over toward that dooryard. He approached it from back of the barn. He boldly walked around the corner in plain sight of the Dog.

With a yelp of excitement the Dog started for him.

Reddy settled himself to running. He led that Dog almost out of hearing. Mrs. Reddy watched the farmhouse and yard. She saw a Man come out and look in the direction of the chase. Then he went back in the house. A few minutes later he came out again, and this time he had a terrible gun. He listened to the sounds of the chase. Then he set off hurriedly across the fields. He was planning to head Reddy off, for he thought he knew just where Reddy would travel.

Mrs. Reddy waited a few minutes longer. Then she got to her feet and made for that dooryard. Watching her chance, she dashed in among the Hens, and before the frightened big birds really knew what was happening she had killed two. One she hid down back of the barn. The other she carried to a certain knoll and hid. Then she returned for the other.

Copyright, 1939, by T. W. Burgess.

Miss Rogers Again to Seek Fairfax Post

Out for Re-election For Supervisor From Dranesville District

FAIRFAX BUREAU OF THE POST, P. O. BOX 245, Fairfax, Va. Phone Falls Church 2088-M.

Miss Edith Rogers, supervisor of Dranesville Magisterial District, first and only woman member of the Fairfax County Board of Supervisors, has announced she will again seek the Democratic nomination for that office in the August primary. She will be opposed by Maurice W. Fox, of Vale.

Miss Rogers has served on the board since 1935 when she was appointed by the judge of the Circuit Court to fill the vacancy created by the death of W. H. Ellmore. She was elected over four opponents for the term beginning 1936. She is a former teacher in the county schools and has been active in civic work in Dranesville District. At present she is secretary of the Fairfax County Pomona Grange and a member of the county welfare board.

Moderator Will Speak

Falls Church—In preparation for the ten-week loyalty campaign, February 12 through April 16, the Falls Church Presbyterian Church will hold enlistment week, beginning tomorrow. There will be a friendship tea at the manse from 4:45 to 5:15 p. m., for young people, 7 to 13, preceding the regular Pioneer Group meeting of the Christian Endeavor Society at 5:15. Tuesday, at 6 p. m., there will be a dinner meeting in the church parlors for all officers of the church and for officers of the Sunday School. The speaker will be Dr. Henry B. Wooding, moderator of the Washington City Presbytery. Dinner will be served in the church parlors Wednesday at 6 p. m. for all the men of the congregation. The speaker will be Dr. J. Lowrey Pendrich, jr., pastor of the Metropolitan Presbyterian Church of Washington. Music will be furnished by Buford Bridwell's One Man Band. Friday there will be a "Surprise Tea" at 3 p. m. in the church parlors for the women of the congregation. At 8 p. m. the Fireside and Round Table Groups of the Christian Endeavor Society will sponsor a stunt party for all young people. The climax will be roll call Sunday, February 5, when every member is asked to attend the 11 o'clock service. A present will be given every family attending.

Union Services

The churches in the Fairfax Methodist Circuit will hold union services tomorrow at 11:15 a. m. in Fairfax Methodist Church. The congregations of Andrew Chapel, Centerville and Pender churches will be guests of the Fairfax congrega- Chapel Church will furnish music. The Rev. R. Carl Maxwell, pastor of the circuit, will give the third sermon in a series on "What is True Religion?"

The Rev. Lowell M. Atkinson, pastor of the Vienna Rakton charge of the Methodist Episcopal Church, will preach on "The Lure of the Next Town," tomorrow morning. The Oakton service will be held at 10:30 a. m., the united Methodist and Presbyterian service in Vienna at 11:30 a. m.

The Vienna-Oakton Epworth League and the League of Arlington County and Falls Church will attend a fellowship tea tomorrow afternoon in the Burtonsville, Md., Methodist Church. Members of the Vienna-Oakton churches plan to attend the annual victory dinner of the Methodist union t obe held in the Hamline Church in Washington, Tuesday evening.

Route Switch Protested

Falls Church—Petitions are being circulated through Falls Church and Highland Park protesting the Interstate Commerce Commission's action in switching bus routes of the Arlington & Fairfax and Arnold Bus companies. Thursday is the deadline for presenting such protests to the commission. The protestants feel that two bus lines are needed, and, according to some of the signers in Falls Church, if one has to be eliminated, they would prefer to eliminate the Arnold Co. Passengers that have to patronize both bus lines under this ruling to reach their destinations are asking that free transfers be issued.

Committee Gets Resolution

Oakton—Fairfax County Pomona Grange has referred to its legislative committee, Ronald Blake, chairman, a resolution submitted by Pioneer Grange, of Annandale, asking that meetings of the State Grange be devoted more largely to business with shorter lecturers' programs. If the Pomona Grange passes favorably on this resolution, it will be referred to the State Grange for action.

A special meeting of the Pomona will be held February 28 at Oakton to study the county budget.

Favor Executive Board

Merrifield—The Merrifield Improvement Association at its January meeting went on record as favoring election of school board members by the people in the same manner in which supervisors are now chosen. The association is seeking to enlist the support of other civic associations and school parent-teacher groups in working for the enabling legislation.

Walton League Elects

Falls Church.—Calvin Helms, of Arlington, last night was elected president of the Falls Church Chapter, Isaac Walton League. David Longanecker, of Devonshire Gardens, was named first vice president; C. C. Carr, of Fairfax, second vice president, and F. B. Brinkley, of McLean, treasurer.

Closing Date Extended In W. & M. Competition

Special Dispatch to The Post.

Williamsburg, Va., Jan. 27.—The closing date for plans to be submitted in the architectural competition for the Festival Theater at the College of William and Mary has been postponed two weeks. The competition, sponsored by the American National Theater and Academy and scheduled to close on January 21, will remain open until February 14. An anonymous donor has contributed $1,000 to double the prize money. Remuneration for winners now totals $2,500; first prize $1,000; second prize $600; third prize $400, and five citations of $100 each.

Montgomery P.-T.A. Unit Backs Minimum Pay Bill for Teachers

Takoma Park Branch Indorses Pending Legislation; J. E. Benson Funeral Services Are Held at Silver Spring

Montgomery County Bureau of the Post. 9213 Clark Ave., Silver Spring, Md. Telephone SHepherd 4200.

A resolution favoring the pending legislation on the new minimum wage scale for public school teachers in Maryland was adopted by the Parent-Teacher Association of the Takoma Park Elementary School at a meeting last night.

Growth and care of teeth was outlined by Dr. John Sharpley, in charge of the dental clinic in Montgomery County. Mrs. Samuel Mendum presided.

Fire Damages Home

Takoma Park—Fire, caused by an overheated furnace, yesterday damaged the bedroom and kitchen in the home of Mr. and Mrs. R. D. Shipley, Third and Alleghany avenues. Damage was placed at $300.

Dance Set February 4

Takoma Park—A dance sponsored by Takoma Park Post, Veterans of Foreign Wars, and the William Frederica Redman Auxiliary, will be held February 4 at the Takoma Firehall, Carroll and Denwood avenues.

The committee consists of Maj. William F. Fischer, E. Brook Fetty, Mrs. J. E. Connelly and Miss Fredrica Carleton.

J. E. Benson Rites Held

Silver Spring.—Funeral services for J. Edgar Benson, 69, a long-time resident of Montgomery County, who died at the home of his son-in-law and daughter, Mr. and Mrs. Charles F. Beach, Washington, were held yesterday afternoon at the funeral home of Warner E. Pumphrey, Silver Spring, with the Rev. Herbert O. Cooper, pastor of the Rockville Baptist Church, officiating. Burial was in the cemetery adjoining the Presbyterian Church at Neelesville, Md.

Mr. Benson had been ill about two years. He is survived by his wife, Mrs. Jessie M. Benson; two daughters, Mrs. Theodore Ricketts, Rockville, and Mrs. Beach; two sisters, Mrs. George Stinchecomb, Baltimore, and Mrs. E. Heeleedee Cole, Silver Spring; a half-sister, Mrs. George Esworthy, Darnestown, Md.; two brothers, O. Randall Benson, Rockville, and William S. Benson, Quince Orchard, Md., and a half-brother, Roy E. Benson, Gaithersburg, Md.

Mr. Benson was one of Montgomery County's best known contractors and builders.

Divorce Suit Filed

Rockville.—Horace T. Clothier, Poolesville district farmer, has filed suit in the Circuit Court for an absolute divorce from Mrs. Mary Virginia Clothier, of Wilmington, Del., charging that he was deserted January 15, 1931.

Rally Set Feb. 5

Rockville.—Observance of Christian Endeavor week in Montgomery County will conclude with a rally here February 5. The speaker will be Ernst R. Bryan, superintendent of the World Peace Department of the International Society of Christian Endeavor.

Will is Probated

Rockville.—Under the will of Mrs. Sarah W. Lee, of Westmoreland Hills, Md., which has been admitted to probate in the Orphans' Court, Martha Ellen Lee, daughter of the testatrix, receives her mother's diamond engagement ring and the remainder of the estate is left in equal shares to Mrs. Lee's four children, Martha Ellen, Eleanor Janet, Thomas Girard and Walter Lee. Thomas Girard Lee is named executor. The instrument was executed September 20, 1929.

Committee Assigned

Silver Spring.—An inter-organization committee has been formed here to supervise the planting of a tree or shrub distinctive to this area. The committee includes Ralph E. Torrey, of the East Sligo Valley Citizens Association, chairman; Dr. W. B. Mehring, of the Silver Spring Business Men's Association; Edward Schmidt, Montgomery Blair High School, and James E. Bacon, Sligo Village-South Woodside Citizens' Association.

To stimulate interest in the project, an essay contest will be held among school children of the community.

More Police Uurged

Silver Spring.—The Sligo Village-South Woodside Citizens Association has adopted a resolution urging the appointment of 15 to 20 more men on the Montgomery County police force.

Alexandria Man Given Job Of Remodeling City Hall, Jail

Contract Is Let by Council to David E. Bayliss; $31,325 Bid Is the Lowest Offer Submitted

The Washington Post Bureau. 207 Prince St., Alexandria, Va. Phone TEmple 3767. Delivery Service, Phone Alex. 1400.

David E. Bayliss, of Alexandria, was the low bidder on the proposed remodeling of the City Hall and City Jail, with an offer of $31,325 for the job. This was accepted by the city council Thursday night. City Manager Carl L. Budwesky reported other bids were W. W. Burroughs, $33,168; Northern Virginia Construction Co., $32,480; E. A. Pessagno, of Washington, $38,912.

The city manager explained that the low bid for the work is $1,325 above the allocation set up by the PWA, the difference to be made up by the city. A grant of 45 per cent of $30,000 will be made for the work, therefore the city will receive a total of $13,500 from the Federal Government and the cost to the city will be $17,825.

The offices on the second floor will be remodeled, the present council chamber to be used by the commissioner of revenue, and a new council chamber to be arranged on the street floor, with entrance on the Royal street side of the building.

The jail improvements will include a separate apartment for women prisoners' dormitories and a number of other needed improvements. Work on both projects is to start on Monday next, to be completed within two months.

Council will meet again Tuesday night for further consideration of the zoning changes.

Stars to Visit Ball

J. Herbert Taylor, general chairman for the President's Birthday Ball to be held in the George Mason Hotel Monday night next, has received notice from the National Committee that George Brent and Annabella will be the movie stars visiting the local affair. No time has been announced for their visit.

The committee announces that the number of advance reservations has already surpassed those of previous years.

King Named Referee

Attorney Stanley King, of Alexandria, has been appointed by Judge Luther B. Way of the United States Court for the Eastern District of Virginia, as referee in bankruptcy. He succeeds J. Randall Caton, who served since September last and resigned due to the pressure of other business.

King is a native Alexandrian, educated in the local public schools, William and Mary College, the University of Virginia and George Washington University. He is secretary of the Alexandria Rotary Club.

Riley Appointed Clerk

Herman Riley, of 115 Alexandria avenue, who has been acting as clerk to the city council since the resignation of Purvis Taylor in December last, has been appointed to the position.

Examinations for the end of the first semester in the public schools were concluded yesterday, and the schools will be closed to pupils on Monday to allow the members of the faculties to go over examination papers, and in the lower grade schools, where no examinations were held, to give the teachers an opportunity to complete their reports.

YOU, TOO, SHOULD TRY

CREOMULSION

For Coughs or Chest Colds

IF YOU FEEL SUNK

Read this and cheer up

Are you so blue that life is no longer worth living? Do you cry easily? Do you feel low, mean, depressed—just absolutely SUNK?

Then here's good news for you in case you need a good general system tonic—Just take famous Lydia E. Pinkham's Vegetable Compound. Let its wholesome herbs and roots help Nature build up more physical resistance and tone up your system, so that it can more easily throw off the "blues" and give more energy to enjoy life.

MILLIONS of woman have depended upon this Compound and have passed the word along to friends and neighbors, and to their children.

Why not take Pinkham's Compound and go "smiling thru"? —Adv.

West Maryland Reported Cool To Sewage Plan

Creation of Sanitary District Disfavored Because of Cost

By the Associated Press.

Cumberland, Md., Jan. 27.—Action on a State health department recommendation that a general sanitary district be set up for unincorporated towns near here was left up to the board of county commissioners today, and at least one member indicated disapproval.

Simeon W. Green, president of the county commissioners, said "delegation after delegation" has appeared before the board opposing the recommendation.

Dr. W. T. Riley, director of the State health department, asked for a conference with the Allegany County commissioners to discuss the project.

The health department recommended the sanitary districts several weeks ago after reporting that sanitary conditions on Georges Creek and between Cumberland and Cresaptown are bad because unincorporated towns dump sewage into the district's streams.

The condition, the department said, endangered the water supplies of several urban districts in this vicinity.

A suggestion was made that the Allegany County delegation in the Legislature pass a statute which would permit creation of a sanitary district, but State Senator Robert M. Kimble declared:

"I am not going to introduce the bill, nor will I support it if it is introduced, unless the county commissioners indorse it."

He added that he appreciated "the need for a better water supply and more adequate sewerage in many parts of the county, but that he was "not sure that the people could stand the additional taxation involved."

J.L. Lightner Again Heads Martinsburg Apple Festival

Martinsburg, W. Va., Jan. 27.—John L. Lightner, cemetery company president, was re-elected president of the Apple Harvest Festival, Inc., for 1939, when the new board of directors held its annual organization meeting here last night.

J. J. Lightner

Other officers (also re-elected) are vice president, A. McDaniel, power company manager; treasurer, John L. Nadenbousch, insurance man; secretary, James M. Sellers, executive secretary of the Chamber of Commerce.

Re-elected directors are: Lightner, Edgar M. Sites, James E. McDonald, Charles R. Beall, McDaniel, Nadenbousch, Sellers and B. A. Poland.

New directors: Bruce Brenner, E. Lee Goldsborough (of Shepherdstown), J. William Lloyd, Dr. A. B. Eagle, R. G. Coffman, James A. Patterson and W. N. McClung.

Medical Group Hears Baltimore Surgeon

Special Dispatch to The Post.

Cumberland, Md., Jan. 27.—Dr. Thomas S. Cullen, Baltimore surgeon and gynecologist, spoke at the annual dinner meeting of the Allegany-Garrett County Medical Society tonight. Dr. Henry W. McComas, Oakland, who is celebrating 50 years in the medical profession, was honored.

Portsmouth Rites Held For Rev. Gerald Payne

Portsmouth, Va., Jan. 27 (AP).—Funeral services were held here tonight at the Fourth Street Baptist Church for the Rev. Gerald H. Payne, 48, pastor for the last eight years.

Baptist ministers of this section served as honorary pallbearers. Burial will be tomorrow.

Benefit Dances Given

Staunton, Va., Jan. 27.—Two "Fight Infantile Paralysis" campaign dances were held in this section tonight—one for Staunton and Augusta County at Augusta Military Academy, and one for Highland County at Monterey.

Frederick Group Hears U. S. Aides On Conservation

Special Dispatch to The Post.

Frederick, Md., Jan. 27.—Dr. Carl P. Russell, director of research, National Park Service, and Hugh H. Bennett, chief of soil conservation, Department of Agriculture, addressed 150 members of Frederick Chapter, Izaak Walton League, at the organization's annual banquet here last night.

Dr. Russell outlined new trends and undertakings in the National Park Service. Mr. Bennett informed his audience that America has dissipated its natural resources faster than any race in history.

Other guests included E. Lee LeCompte, State game warden; Dr. Lewis Radcliffe, Washington, president of the Maryland-Virginia-District of Columbia Regional Council, Izaak Walton League; F. W. Besley, Baltimore, State forester; William E. Northam, Baltimore, secretary of the State Conservation Commission.

County Rum Board Denies Charge of 'Bad' Conditions

Salisbury, Md., Jan. 27 (AP).—The Wicomico County Liquor License Control Board slapped back at State Senator David J. Ward today for his public criticism that conditions at the county's liquor dispensary are "very bad."

"Senator Ward's statement shows a definite lack of accurate knowledge on his part of the operation of the dispensary," declared Chairman Edgar Bennett of the control board.

Senator Ward criticized increased labor costs at the dispensary and "inadequacies in the bookkeeping system" in his statement.

Declaring that he spoke for the entire board, Chairman Bennett said all employes of the dispensary have been bonded since the group took charge, that an auditing company had devised the bookkeeping system as "foolproof," and that the auditors check the records monthly.

Cumberland Sets Snowfall Record; 4 Hurt in Slips

Cumberland, Md., Jan. 27 (AP).—Cumberland today marked down a new record for the total amount of snowfall in one winter.

The storm which ended early today brought the total snowfall for the 1938-39 winter to 41½ inches. The highest previous total in the past 15 years was 39¾ inches in 1935-36.

Four persons were entered at Allegany Hospital with injuries sustained in falls on slippery streets and sidewalks. They were Mrs. Helen Riley, 28, of Keyser, W. Va., broken leg; Mrs. Florence Reynolds, 42, of Cumberland, broken leg; James Johnson, 35, of Green Point, Md., broken wrist, and Hazel Kirseley, 33, of Cumberland, broken wrist.

Capital Pastor Dies

THE REV. ANDREW J. CAREY

Father Carey Dies; 22 Years In Hyattsville

Archbishop Curley to Preside at Requiem Mass on Monday

Rev. Andrew J. Carey for 22 years pastor of St. Jerome's Catholic Church, Hyattsville, Md., died yesterday at Providence Hospital after an illness of six months. He was 68.

Born May 4, 1870 at Westernport, Md., Father Carey studied at St. Charles, Ellicott City and St. Mary's Seminary, Baltimore. He was ordained by James Cardinal Gibbons, December 18, 1897.

For almost 20 years, he was assistant to Father Thomas Kervie at the Holy Name Church in Washington. When he took up his duties as pastor of St. Jerome's in 1917, the parishes of Landover and Berwyn were under his pastoral care. Later, through his guidance, the Holy Redeemer Church was established at Berwyn.

Father Carey's remains will lie in state at the St. Jerome's Church. Archbishop Michael J. Curley, of the Baltimore Archdiocese, will preside at solemn requiem mass at 10:30 a. m. Monday.

The Rev. Timothy Kenny, pastor of All Saints Parish, Baltimore, a boyhood friend of Father Carey, will celebrate the mass, and Mgr. Eugene Connelly, of St. Peter's Church, Washington, will deliver the sermon. Burial will follow in Mount Olivet Cemetery.

Ward Re-elected Head of Virginia Crop Association

Martinsville, Va., Jan. 27 (AP).—John S. Ward, of Hamilton, was re-elected president of the Virginia Crop Improvement Association at the final meeting of the State Seed Show today.

Other officers elected included W. P. Buchanan, Glade Spring, vice president, and S. F. Grubbs, secretary. Directors elected were J. H. Quisenberry, Frederick Hall, W. P. Buchanan, and F. H. Lord, of Belle Haven.

John Cruse, of Hillsman, was awarded first place in the junior judging contest of wheat, rye and yellow and white corn. Cruse was tied with O. Harris, of Axton, at the end of the judging with 400 points, but won the honors in an extra test.

Third place was awarded Jackson Betts, of South Hill, with a score of 395.

War Aides to Study Md. Harbor Dredging

Snow Hill, Md., Jan. 27 (AP).—War Department engineers will examine the upper Pocomoke River on February 2 and hold a hearing to determine the benefits that would be derived from dredging near the Snow Hill Harbor.

Bemiss on Library Board

Richmond, Va., Jan. 27 (AP).—Samuel L. Bemiss, of Richmond was elected yesterday to the State Library Board to succeed the late Rosewell Page for an unexpired term of five years, which began July 1.

EDUCATIONAL

Accountancy

Pace Courses: B. C. S. and M. C. S. Degrees. C. P. A. Preparation. Day and Evening Divisions. Coeducational. New classes now forming. Ask for 52nd Year Book.

BENJAMIN FRANKLIN UNIVERSITY
1100 16th Street, N. W. at I. ME. 2515

ENROLL NOW FOR NEW SEMESTER

SPANISH

Famous Berlitz Method

THE BERLITZ SCHOOL OF LANGUAGES
1115 Conn. Ave. National 9876.

EDUCATIONAL

MIDWINTER BEGINNING CLASSES IN ACCOUNTANCY

DAY CLASS
Opening Wednesday, February 1
Meeting 5 mornings a week 9:30 to 12:30

LATE AFTERNOON CLASS
Opening Wednesday, February 8
Meeting 5 days a week 4:55 to 5:55

SIX O'CLOCK CLASS
Opening Wednesday, February 1
Meeting Mon., Wed. and Fri. 6:00 to 7:50

EIGHT O'CLOCK CLASS
Opening Wednesday, February 15
Meeting Mon., Wed. and Fri. 8:00 to 9:50

These classes start at the beginning of the course and there is no speeding up of work or curtailment of class sessions. Midyear entering students have all advantages of those starting in the fall.

REGISTRATIONS FOR ADVANCED CLASSES ALSO BEING RECEIVED.

BENJAMIN FRANKLIN UNIVERSITY

REpublic 2262 1100 SIXTEENTH STREET, NORTHWEST, at L

27 Graduated At Jefferson Junior High

Principal Walsh Addresses First Midwinter Class

ARLINGTON COUNTY BUREAU OF THE POST, Clarendon, Va., Tel. OXford 0529

Addressing 27 members of the first midwinter graduating class at Thomas Jefferson High School, before an audience that filled the auditorium, Charles Walsh, principal, congratulated them on completing the first step in their high school studies. He urged all to enter Washington Lee High School and work as they did in the junior unit.

The exercises opened with an invocation by the Rev. Walter F. Wolf, pastor of the Arlington Presbyterian Church, followed by a violin solo by Nettie Launi.

Superintendent Fletcher Kemp presented certificates of graduation to the following students:

Edward Allen, Norman Allison, Alvin Bacon, James Brinkley, Everett Craig, Maurice Duckson, Preston Evans, L. Jones, John Lohr, Edward Pflieger, Richard Ransom, George Watt, Lewis Riggles, Doris Beauchamp, Doris Dodson, Eleanor Ege, Martha Jane Garland, Elsie Leadbetter, Ruth Nicholson, Laura Pedretti, Jean Scott, Helen Seifert, Betty Sherwood, Margaret Simmons, Mildred Siston, Dorothy Willett.

Helms Heads Anglers

East Falls Church.—Calvin Helms was elected president of the Falls Church chapter of the Izaak Walton League last night in the Masonic Temple.

Other officers elected were David Longanecker, first vice president; H. B. Carr, second vice president, and Floyd B. Brinkley, treasurer.

The secretary will be named by the president.

Improvement League to Meet

Thrifton Village.—The Thrifton Village Improvement League will meet Monday in Grace Episcopal Church at 8 p. m.

Robert E. Plymale, chairman of the public utilities committee of the Arlington County Civic Federation, and Mrs. Marion Ramsay and Percy A. Crittenden, members of special committee of the federation, will discuss advisability of a county-owned electric plant.

Lyon Park Election

Lyon Park.—The Lyon Park Citizens Association have elected the following members on the board of governors of the Community Center: Carlton K. Lewis, George P. Sanders, Robert R. Farrar, A. D. Adams and Dr. Minor Kavanaugh.

Blinco Chief of Church Group

Vanderwerken — Julian Blinco has been elected president of the Seniors of the Vanderwerken Congregational Church.

Other officers are James Harlan, vice president; and Marshall Powell, treasurer.

Bertie Karns to Preach

Ballston — Beginning Wednesday and continuing for five days, Miss Bertie Karns, who for 20 years was a missionary in Japan, will conduct special services at the Arlington Church of the Nazarene on Glebe road. Miss Karns is head of educational work of the Nazarene Church in Japan.

Romney Group Lends $236,000 in Year

Special Dispatch to The Post.

Romney, W. Va., Jan. 27.—Loans totaling $236,000 were made by the Romney Production Credit Association during the past year to farmers in Alleghany and Garrett Counties, Md., and eight nearby West Virginia counties, it was revealed at the annual meeting of stockholders of the association here.

O. B. Shockey, Berkeley Spring, W. Va., and R. S. Balenger, Bunker Hill, W. Va., were elected directors for three years.

Va. Hospital Head Complains of Lack Of Regular Audits

Richmond, Va., Jan. 27 (AP).—The State hospital board heard from a superintendent today a complaint that the infrequent audits of his institution was unfair to a hospital administration charged with the responsibility of spending $300,000 of State funds each year.

Dr. G. B. Arnold, head of the State colony for the epileptic and feeble-minded at Lynchburg since 1933, said that no audit of his records had been made since he was placed in charge and he had been given to understand that none had been made since 1930.

The board chairman, Senator Morton Goode, of Dinwiddie, straightway requested Dr. Hugh C. Henry, State hospitals director, to bring the matter to the attention of the State auditor of public accounts.

Barge Sinks in Canal

Wilmington, Del., Jan. 27 (AP).—The barge Lottie, carrying nearly 700 tons of phosphate, sank in the Chesapeake and Delaware Canal at Reedy Point bridge today, after ice cakes knocked holes in its hull.

THE HECHT CO.

F STREET AT SEVENTH NATIONAL 5100

"Gad-a-Bow"

Duco Dot Dress

In Sharp Black-and-White

14.95

You, petite 12's, and you, stunning 20's, will both cherish first its superb made-just-for-you fit. Then you'll find you've fallen in love with its new, new Vionnet neckline (the flatterer!) With its full Little-Girl skirt and Edwardian sleeves. With its staccato white-on-black diagonal design. Most of all, with its amazing big bow of black suede with white kidskin.

Better Dresses, Third Floor, The Hecht Co.

Little-Girl Jr. Miss

SPRING PRINTS AND PASTELS

6.95

- Printed Silk Taffetas . . .
- Rayon Paper Taffetas . . .
- Printed Rayon Crepes . . .
- Solid Color Rayon Crepes . . .

That new young look takes like a native to full, full skirts, little puffed sleeves, cardigan and square necklines, radiant prints and confectioners' pastels.

At this windfall price you can pick out both one and two piece dresses. Monotone prints with light or dark backgrounds. Refreshing flowered prints. And spring's lively capri blue, rose, citron, miniature blue, black. Sizes 9 to 15.

Young Washingtonian Shop, Third Floor, The Hecht Co.